

MINTERRORNEWSTM MAGAZINE

Bringing the latest mint error news to the collector. Also featuring Die Trials, Test Pieces, Numismatic Rarities, Currency Errors and Discoveries from the U.S. Mint & the BEP.



minterrornews.com

Unique Great Britain Proof Pattern Mule



21 Page
Price Guide
Inside!

Issue 52 • Spring 2020
A Mike Byers Publication

Now Available From Amazon.com and Zyrus Press

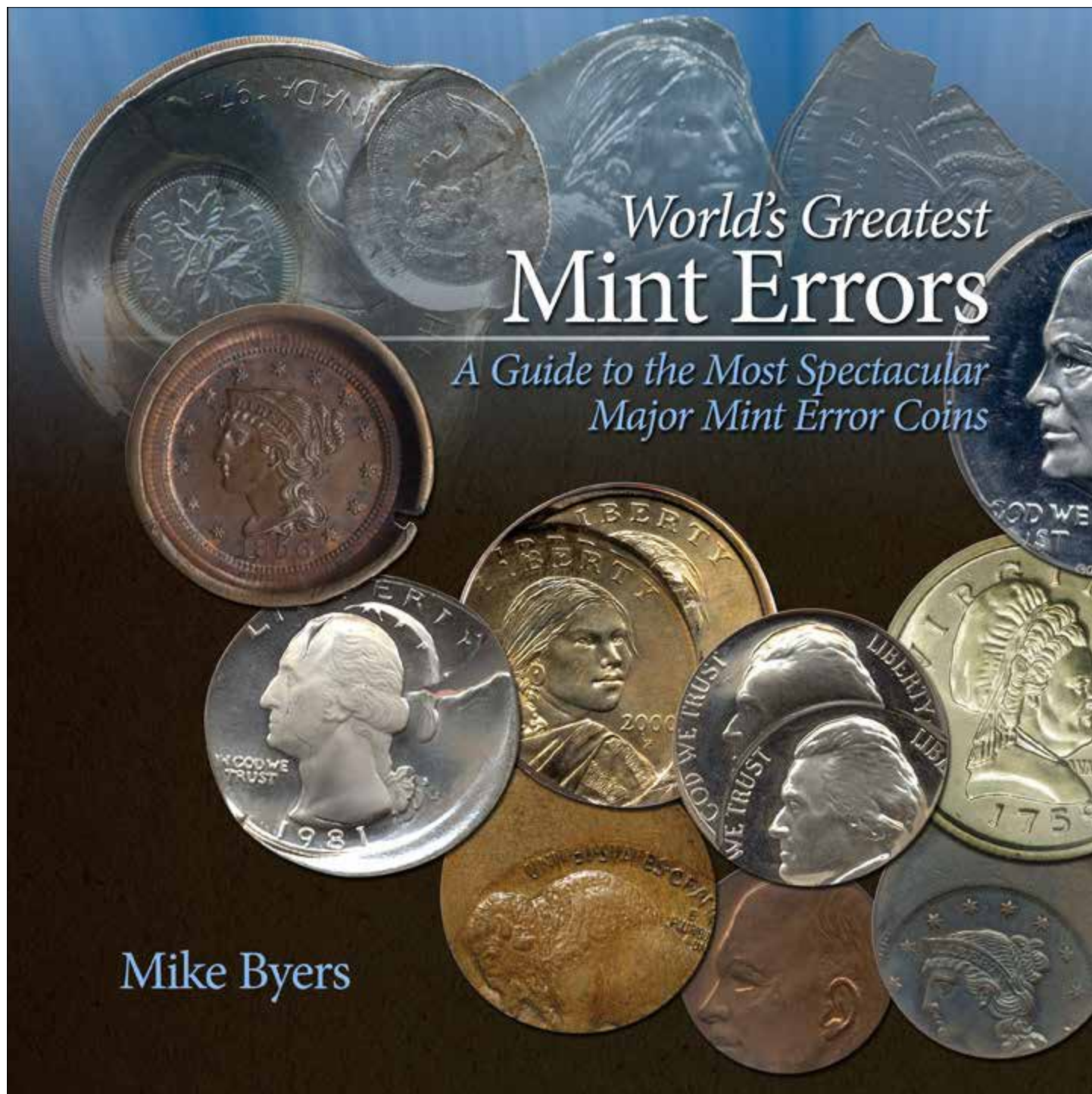

World's Greatest Mint Errors

*A Guide to the Most Spectacular
Major Mint Error Coins*

Mike Byers

MINT ERROR NEWS MAGAZINE

Bringing the latest mint error news to the collector.



Issue 52 • Spring 2020

Publisher & Editor
Mike Byers

Production Editor

Sam Rhazi

Contributing Editors

Andy Lustig

Fred Weinberg

Jeff Ylitalo

Marc Crane

Contributing Writers

Heritage Auctions
NGC

Jon Sullivan

Christopher Talbot Frank

Gregory N. Mirsky

Advertising

The ad space is sold out. Please e-mail editor@minterrornews.com to be added to the waiting list.

Subscriptions

We are not offering a paid subscription at this time. Issues of Mint Error News Magazine are mailed to our regular customers and coin dealers that we are associated with. Issues can be downloaded for free at minterrornews.com

Mint Error News is the official publication of minterrornews.com. All content Copyright 2019 *Mint Error News*. All rights reserved. No part of this magazine may be reproduced in any form without the expressed written permission of the publisher. Opinions expressed in this publication do not necessarily represent the viewpoints of *Mint Error News*. This publication is distributed with the understanding that the information presented herein is from various sources for which there can be no warranty or responsibility by the publisher as to accuracy, price or completeness. *Mint Error News* accepts unsolicited manuscripts, artwork, and photographs for publication. Direct editorial submissions to editor@minterrornews.com. All unsolicited material will not be returned.

PRINTED IN THE U.S.A.

Mint Error News Magazine

Issue 52 • Spring 2020

- Table of Contents -

Mike Byers' Welcome	4
Unique Great Britain Proof Pattern Mule	7
Great Britain Britannia Proof Gold Mule	17
Unique Ethiopia Double Struck Gold Mule	23
A Summer Error Update	30
Rare Sacagawea Dollar Mule Is Among NGC and PMG Collectibles in Long Beach Auctions	32
Unique Great Britain Queen Elizabeth II Crown Trial Strike	35
Belgium Silver 50 Centimes Mule	41
Lincoln Cent Double Denomination Mint Error	48
Unique Indian Head Cent Multi-Struck Off-Center on Silver Dime Blank	51
Finest Known Off-Metal Shield Nickel on Cent Planchet	56
Prices Realized In The August 2019 ANA Heritage Auction	61
A Report on Foreign Coinage - Part One	65
Mint Error News Price Guide	122
Mint Error News Glossary	153

MINT **ERROR** NEWSTM MAGAZINE

Bringing the latest mint error news to the collector.



Mike Byers, Publisher & Editor, Welcomes You!

Welcome to Mint Error News Magazine, bringing the latest mint error news and information to the collector. This is our 15th year bringing you both an online PDF magazine and the Mint Error News website. There are over 1,200 articles, features, discoveries, news stories with mint error related info from the United States and around the World. Our website, minterrornews.com, has become the most popular and informative Internet resource for mint errors and is read by thousands of dealers and collectors.

Over the last 20 years with the advent of the internet millions of collectors have flocked to online auctions and dealer websites. Many people connect to various online forums and clubs to share knowledge and learn about Mint Errors. Everyone, including dealers, collectors and even investors have instant access to information as never before. The Mint Error market has experienced an explosion in collector interest over the last 20 years.

Time and again, rare and unique Mint Errors in the numismatic market have made headline news. Authentication and certification of Mint Errors is now commonplace. In 1991, ANACS was the first to authenticate, grade and encapsulate major Mint Errors. In 1999, PCGS and NGC began certifying Mint Errors. Major Mint Errors are now pursued, collected and traded just like patterns, territorial Gold, colonials and other interesting segments of numismatics.

In 1975, I purchased a 1900 Indian Head Cent struck on a \$2 1/2 Indian Gold blank planchet for \$7,750 at a major coin auction. That price ranked among the top five ever realized for a Mint Error that few dealers or serious collectors would even consider. At that time price guides for Mint Errors were nonexistent and today that Indian Head Cent struck in Gold is certified MS65 by PCGS and is valued at six figures.

MINT **ERROR** NEWSTM MAGAZINE

Bringing the latest mint error news to the collector.



Mike Byers (mikebyers.com) is president of Mike Byers Inc. He has been a professional numismatist for over thirty-five years. He is one of the largest dealers handling U.S. Gold Coins, Patterns and Rarities certified by PCGS and NGC. He has handled major coin collections and attends every major coin convention. Mike Byers carries an extensive inventory as well as solicits want lists and is always looking to purchase fresh inventory and collections. You can visit Mike Byers and view his rarities at the ANA, Central States, FUN show and the Long Beach Coin Expo.

Mike Byers was a consultant to ANACS for Mint Errors from 2000 to 2006. He is also the Owner, Publisher and Editor of Mint Error News Magazine and the Mint Error News Website that was founded in 2003. In 2009, Mike Byers published his first book, *World's Greatest Mint Errors*, which received the NLG Award for Best World Coin Book and is available on Amazon.



Fred Weinberg is a highly respected numismatist, with 40 years of full time experience in the rare coin marketplace. He deals in numismatic United States Gold & Silver coinage, as well as specializing in buying & selling Major Mint Error coinage of all types. He is one of the original 31 dealers selected as an authorized P.C.G.S. (Professional Coin Grading Service) dealer at its inception in 1986.



MINT **ERROR** NEWSTM MAGAZINE

Bringing the latest mint error news to the collector.



Andy Lustig has been dealing in U.S. and World Coins since 1975 and has attended more than 2,000 coin shows and auctions. Andy is the co-founder of the Society of U.S. Pattern Collectors (uspatterns.com). He has been a member of the Professional Numismatists Guild (PNG #614) since 2005. He is a member of NGC and was also a former grader and authenticator for PCGS.



Jeff Ylitalo has collected Mint Error coins since 1993. He has avidly researched & written about this area of numismatics since 2006 contributing dozens of articles to CONECAs bi-monthly publication "ErrorScope" and Mike Byers "Mint Error News". Jeff is the former editor for the "ErrorScope" 2008-2017. Jeff's research and collecting focus is now primarily centered on World Error coins. Jeff can be reached via e-mail at: jylitalo@yahoo.com

UNIQUE GREAT BRITAIN PROOF PATTERN MULE

by Mike Byers

This proof Half Sovereign off-metal mule pattern encompasses a combination of history, rarity and condition.



UNIQUE GREAT BRITAIN PROOF PATTERN MULE

This piece is the ONLY known certified example and the ONLY known piece as well. The obverse was struck from the regular obverse die intended for the Sixpence issue. The reverse was struck from an experimental reverse die, intended for the proof Half Sovereign issue.

The Royal Mint in London struck this mule with the reverse die exactly as it was designed in 1817, the first year of the appearance of St. George and the Dragon. This design of St. George and the Dragon is different than the design on the reverse of a 1880 Half Sovereign. The reverse design of a modified St. George and the Dragon appeared on Half

Sovereigns starting in 1871, but this mule has the design from 1817. Fascinating.

PCGS certified and authenticated this extremely rare proof off-metal mule pattern as Proof 64. As noted on the insert, it is listed in Krause PnA118 and also cf. WR-354 Var Silver. Wilson and Rasmussen (WR) wrote the English Pattern Trial and Proof Coins in Gold 1547-1968 in 2000. It is the reference book used for English gold. Although WR lists it as R7, one or two known, the only known gold example is in the Royal Mint Collection. This is the only known documented silver piece after 140 years and it is unique.

UNIQUE GREAT BRITAIN PROOF PATTERN MULE

It has been preserved since it was struck and is totally original with dark and deep iridescent toning. During this time period the Royal Mint experimented with different engravers who produced a few fascinating and mysterious patterns, die trials, mules and off-metal strikes. This mule combines Wyon's depiction of Queen Victoria (the adopted design for the Sixpence obverse) with Pistrucci's iconic scene of St. George slaying the Dragon (reverse exactly as it was adopted and used in 1817).

Recently Heritage Auctions sold a 1875 proof Sovereign mule struck in silver and muled with a Shilling obverse

for \$23,500. It had a R-6 rarity rating meaning there are 3 or 4 known, with 2 certified.

Since this is the only known and only certified Half Sovereign mule from 1880, this is a once-in-a-lifetime opportunity to acquire an extremely rare proof Half Sovereign off-metal mule struck at the Royal Mint. This unique mule was struck during a time of experimental design, denominations, metals and die pairings. This mule belongs in the finest collection of Great Britain numismatic rarities or in a collection of unique and historical die trials, patterns and experimental coinage from Great Britain.

UNIQUE GREAT BRITAIN PROOF PATTERN MULE



1880 Great Britain Proof Half Sovereign Pattern (Obverse)
Struck in Silver (Instead of Gold)
MULED with a Sixpence Obverse
KM-PnA118 WR-354 Var Silver
PCGS PR 64
UNIQUE (The Only Coin In Existence)

UNIQUE GREAT BRITAIN PROOF PATTERN MULE



1880 Great Britain Proof Half Sovereign Pattern (Reverse)
Struck in Silver (Instead of Gold)
MULED with a Sixpence Obverse
KM-PnA118 WR-354 Var Silver
PCGS PR 64
UNIQUE (The Only Coin In Existence)

UNIQUE GREAT BRITAIN PROOF PATTERN MULE



Reverse of 1817 Half Sovereign showing iconic design of St. George and the Dragon, used on this mule.

UNIQUE GREAT BRITAIN PROOF PATTERN MULE



Reverse of 1871 Half Sovereign showing modified design of St. George and the Dragon, but not used on this mule.

UNIQUE GREAT BRITAIN PROOF PATTERN MULE

Recently I sold a different Great Britain Gold Half Sovereign Mule. It also is one of two known and was muled with a 1829 obverse die with a 1823 reverse die.

1829/1823 Great Britain Half Sovereign
Proof Gold Mule
1 of 2 Known
PCGS PR 63 Cameo



UNIQUE GREAT BRITAIN PROOF PATTERN MULE

This Proof Gold Half Sovereign Mule was featured in my NLG Award winning book, World's Greatest Mint Errors on page 131:

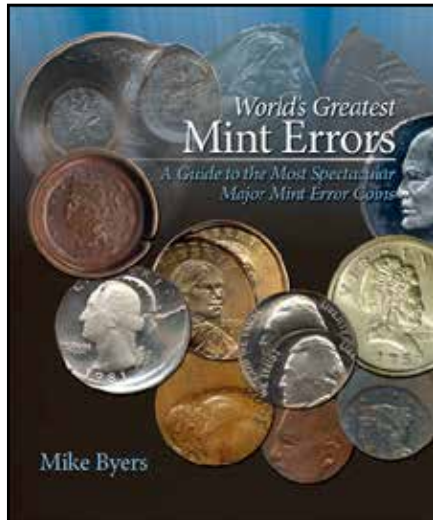

4.

Great Britain, Dual-Dated 1829/1823 ½ Sovereign Mule

PCGS Proof-63 Cameo

The obverse die is the type used to strike ½ Sovereigns dated 1826-1828, and it is attributed as Fr-380. Interestingly, however, no regular-issue 1829 Half Sovereigns were struck either in proof or business strike formats. The reverse is a pattern die with a crowned shield in the center and the inscription ANNO 1823 around the border. A rose, shamrock and thistle are below the shield.

There are only two examples of this fascinating mule known to exist, and the other coin is impounded in the Royal Mint Collection. The piece pictured here, therefore, is the only one available for private ownership. No other gold mules are known regardless of denomination or country of origin. If this error were a product of the U.S. Mint, it would easily command a price of \$500,000+ in the numismatic market of the early 21st century.

*Rarity: 2 Known
Value: \$50,000*



MIKE BYERS INC

MIKEBYERS.COM

U.S. & WORLD MAJOR MINT ERRORS



World's Greatest Mint Errors
by Mike Byers

**NLG Award Winner:
Best World Coin Book**

Mike Byers was born in the coin business attending coin shows since he was six years old. When he was seventeen, he issued his first coin catalog. He has been a Market-Maker in U.S. Gold Coins and a dealer in major mint errors. In 1987 he offered limited partnerships and rare coin funds. He has written articles for The Coin Dealer Newsletter and has been featured on the front page of Coin World numerous times with his numismatic rarities. Mike Byers is a contributing author on mint errors for CoinLink & CoinWeek. He also assisted with the mint error section of Coin Facts on the PCGS website. You can visit Mike Byers and view his rarities at the ANA, Central States, FUN show and the Long Beach Coin Expo.

Mike Byers has been a professional numismatist for forty years. He is one of the largest dealers handling U.S. Gold Coins, Patterns and Rarities certified by PCGS and NGC. He has handled major coin collections and attends every major coin convention. Mike Byers carries an extensive inventory as well as solicits want lists and is always looking to purchase fresh inventory and collections.

Mike Byers was a consultant to ANACS for Mint Errors from 2000 to 2006. He is also the Publisher and Editor of Mint Error News Magazine and the Mint Error News Website that was founded in 2003. In 2009, Mike Byers published his first book, World's Greatest Mint Errors, which received the NLG Award for Best World Coin Book and is available on Amazon.com.

Mike Byers is a life member of ANA since 1985, a charter member of NGC and a featured dealer/member of PCGS. He is also a life member of the Central States Numismatic Society and the Florida United Numismatists. He is member A71 in the Certified Coin Exchange (CCE) and a member of CDN Exchange (BYRS).



MIKE BYERS INC

8545 W WARM SPRINGS RD, STE A-4 #340, LAS VEGAS, NV 89113

MIKE@MIKEBYERS.COM | 714-914-6415



LIFE MEMBER
#3675



AUTHORIZED
DEALER



NUMISMATIC
GUARANTY
CORPORATION
OF AMERICA
AUTHORIZED
MEMBER/DEALER



MINT ERROR NEWS
MAGAZINE
Publisher & Editor

Contributor
to
COINWEEK



MEMBER FIRM
Member A71



Member
BYRS



World's Greatest
Mint Errors
Author

Great Britain Britannia Proof Gold Mule

by Mike Byers

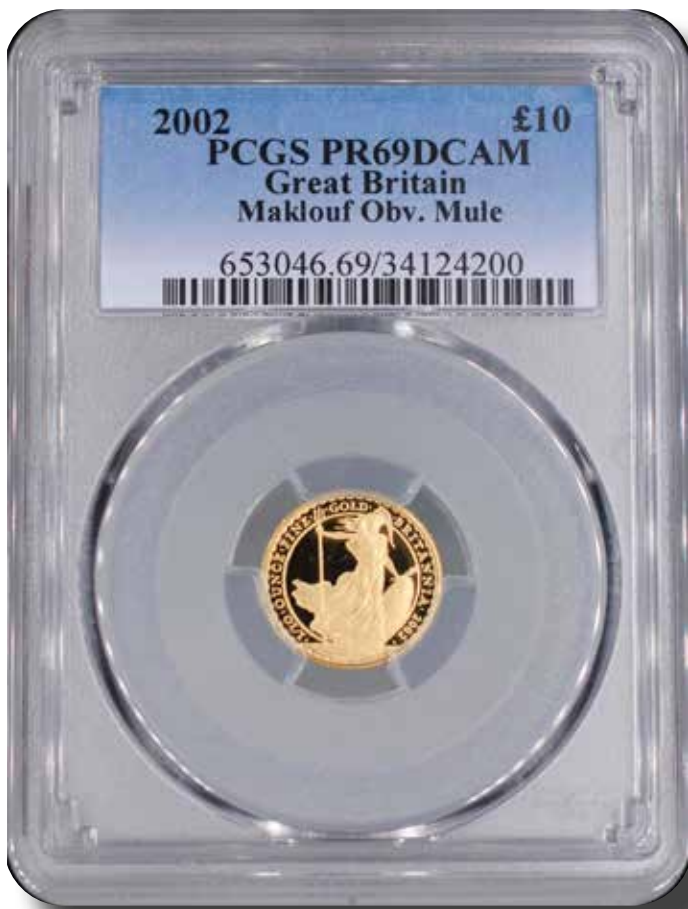

There are only 3 known authenticated and certified obverse mules on the Britannia Proof Gold Coin Series from Great Britain. In 1987, the Royal Mint introduced the gold Britannia coins as bullion coins in mint state and in proof for collectors.

They were issued in 1 oz, 1/2 oz, 1/4 oz, and 1/10 oz sizes with face values in British Pounds of 100, 50, 25 and 10. They are .917 fine gold (22 carat) and are legal tender in Great Britain. Raphael Maklouf was the sculptor who designed the royal portrait of Queen Elizabeth.

Great Britain Britannia Proof Gold Mule

There have been 5 different portraits used on Great Britain's coinage of Queen Elizabeth during her reign. The gold Britannias that were issued from 1987 through 1997 feature the 3rd portrait of Queen Elizabeth on the obverse, with the Britannia image on the reverse. The 4th portrait in 1998 to 2015 presented a more mature depiction of Queen Elizabeth.

This amazing mint error occurred when the obverse die of Queen Elizabeth's 3rd portrait (used to strike the gold Britannias from 1987 through 1997) was accidentally paired with the Britannia reverse die, instead of the correct and updated die depicting Queen Elizabeth's 4th portrait (used from 1998 to 2015). This created a mule consisting of wrong paired dies.

The 4th portrait was issued from 1998 to 2015, designed by Ian Rank-Broadley. Only 1,500 proof coins were issued in the 1/10 oz denomination when ordered by collectors.

Gold mules are extremely rare and are among the most coveted types of mint errors. This is Great Britain's first modern gold mule coin. For reference, the U.S. has never struck a gold mule accidentally. There are only a few

modern (in the last century) gold mules that are known from any country on any denomination.

Ethiopia struck a gold mule in 1921 of a Werk denomination, with approximately 25 pieces known. Mexico accidentally created a gold mule pairing a 5 Centavos obverse die with a 1 Peso gold reverse die in 1898. The regular issue has a mintage of 5,193 and it is estimated that 20-30 mules were struck. The Royal Canadian Mint in Canada accidentally struck a few gold mules on the 2017 \$2,500 coin, pairing it with the obverse die intended for the silver \$250 coin.

There are many mules known from many countries on different denominations. Some were struck with two obverse dies, two reverse dies, two wrong denominations, obverse dies from different years, reverse dies from different years and even from two different countries.

Coincidentally, The Royal Mint also accidentally struck two different mules, also in the Britannia series but on silver 2 Pound bullion coins for circulation. The first mule was struck with the obverse die that was intended for the 2014 one oz silver Lunar Horse bullion coin

Great Britain Britannia Proof Gold Mule

released in 2014. The estimated mintage of this silver mule is 17,000 coins. The second mule was struck with the obverse die intended for the 2014 one oz silver Britannia bullion coin released in 2014. The estimated mintage of this silver mule is 38,000.

As unbelievable as it sounds, there are also 5 times in modern numismatic history where mules occurred not only with a pairing of two incorrect dies, but also struck off-metal on a wrong planchet. This type of mule and off-metal is extremely rare.

Here are the other times this type of mint error has occurred: a Chile 5 Pesos, a Chile 10 Pesos, a Great Britain

Halfpenny, a 10 Cent Euro and a Russia 50 Roubles. The Chile 5 Pesos was struck with two reverse dies on a Ni-Brass 1 Peso planchet and was certified by PCGS and is unique. The Chile 10 Pesos was struck with two obverse dies on a Bolivian 10 Cent planchet and was certified by PCGS and is unique. The Great Britain Halfpenny was struck with two obverse dies on a copper nickel planchet and was certified by NGC and is unique. The 10 Cent Euro was struck with two reverse dies on a nickel planchet and is one of three known. The Russia 50 Roubles was struck with two obverse dies on a bi-metallic planchet and was certified by PCGS and is one of three known.

Here is the obverse design of Queen Elizabeth's 4th portrait that should have been used in 2002 when this coin was struck:



Great Britain Britannia Proof Gold Mule

2002 Great Britain Ten Pounds
Britannia Gold Coin Series
1/10 oz .917 Fine Gold
Maklouf Obverse Mule
(Wrong Portrait of Queen Elizabeth)
PCGS PR 69 DCAM
3 Known



Great Britain Britannia Proof Gold Mule

2002 Great Britain Ten Pounds
Britannia Gold Coin Series
1/10 oz .917 Fine Gold
Maklouf Obverse Mule
(Wrong Portrait of Queen Elizabeth)
PCGS PR 69 DCAM
3 Known



Fred Weinberg & Co.

Dealer in Major Mint Error Coins & Currency

fred@fredweinberg.com | 818.986.3733



BUYING MAJOR ERROR COINS & CURRENCY

If you have a single major mint error coin, either a recent issue or an older type coin, or 1,000 Off-Center Cents, please contact us. We stock over 60,000 Major Mint Error Coins and constantly need to purchase Major Error Coins for our clientele (please note that we do not deal in or buy Die Varieties, Damaged Coins, Doubled Dies, Filled Dies, or Die Cracks).

We do buy Major Mint Errors - such as Off-Center, Off-Metals, Double Strikes, Clad Layers missing, Die Caps, Double Denomination, etc.

Because of the many differences in each Error Coin we request that you send scans of your coin(s) to us for our examination and firm offer.

Postal Correspondence:

Telephone/Fax:

16311 Ventura Blvd.
Suite #1298
Encino, California 91436

Phone: (818) 986-3733
Toll-free: (800) 338-6533
Fax: (818) 986-2153

e-mail: fred@fredweinberg.com

fredweinberg.com

Unique Ethiopia Double Struck Gold Mule

by Mike Byers



All gold mules are rare and this mule is unique for several reasons. It is a gold mule struck as a SPECIMEN strike and was authenticated and certified by PCGS SP 63. It was struck on a heavier gold planchet weighing 9.09 grams instead of the standard 7.0 grams. And it was DOUBLE STRUCK with doubling evident on both the obverse and reverse.

It was struck at the Addis Ababa Mint. The Emperor Haile Salassie presented these mules to very special dignitaries and VIPs. The few that are known today are either circulated or barely uncirculated.

It is muled with the obverse die for the silver 1/8 Birr and the reverse die for the Menelik 1/32 Birr. It is .900 gold and has a diameter of 21mm. The obverse portrays the crowned bust of Emperor Haile Selassie, and the reverse depicts the crowned lion of Judah.

Somehow this unique Specimen strike survived. It was specially prepared as a Specimen strike and double struck on a heavier gold planchet. It is a rare combination of factors that makes this unique Specimen strike gold mule special and exciting.

Unique Ethiopia Double Struck Gold Mule

Ethiopia EE1921 Pattern Werk (Obverse)

KM-Pn8 Gill-RT8

The Only Known Specimen Striking

Extremely Rare Gold Mule

Double Struck

PCGS Specimen 63 UNIQUE



Unique Ethiopia Double Struck Gold Mule

Ethiopia EE1921 Pattern Werk (Reverse)

KM-Pn8 Gill-RT8

The Only Known Specimen Striking

Extremely Rare Gold Mule

Double Struck

PCGS Specimen 63 UNIQUE



Unique Ethiopia Double Struck Gold Mule



Above is part of the reverse of a regular struck mule.



This picture above shows the distinct double struck detail on the unique specimen striking.

Unique Ethiopia Double Struck Gold Mule



PCGS Coin Information

PCGS #	426548
Date, mintmark	EE1921
Denomination	P Werk
Variety	KM-Pn8 Gill-RT8
Mint Error	Close Overlap D/S Rev
Country	Ethiopia
Grade	SP63
Holder Type	PCGS Gold Shield

Unique Ethiopia Double Struck Gold Mule

Mules are featured in chapter 17 of my NLG Award winning book, World's Greatest Mint Errors.

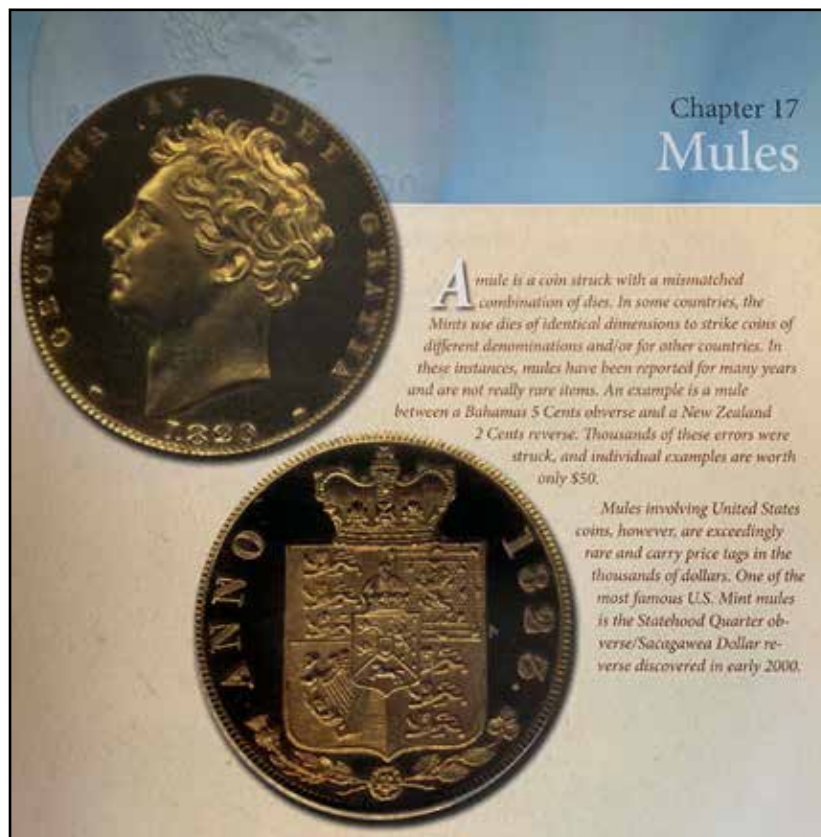
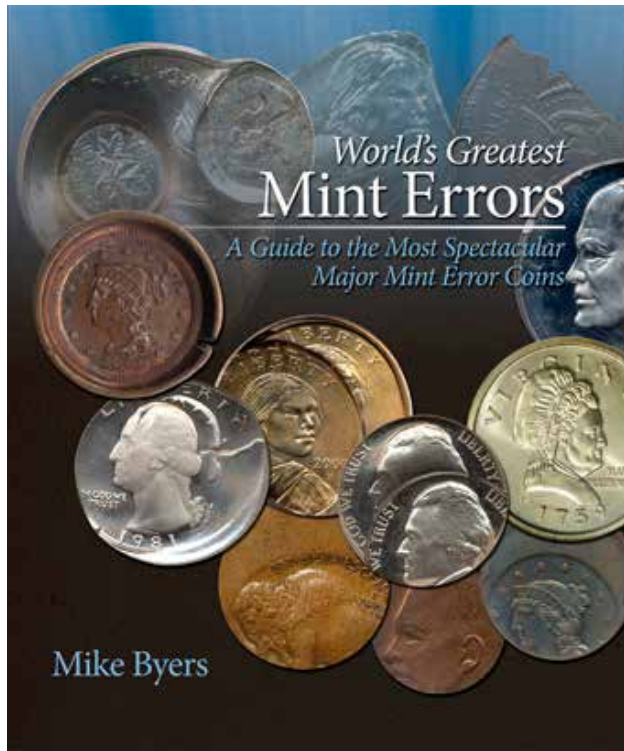

MIKE BYERS INC

MIKEBYERS.COM

U.S. & WORLD MAJOR MINT ERRORS

Consign Your Coins to mikebyers.com

Terms and Conditions

We are offering this service for error collectors and dealers alike. In order to post your item on our website you must agree to the following terms and conditions.

1. All coins must be from the United States, certified by PCGS or NGC, have a minimum value of \$25,000 each and should be either Gold Coins (Pre-World War 1), Patterns or Early Type Mint Errors (Pre-1950).
2. Each item must meet our inventory criteria in terms of desirability and market value.
3. Mike Byers Inc charges a 10% Commission on each sale.
4. The minimum time for any listing is thirty days.
5. Seller agrees to a seven day return privilege from date of receipt.
6. Seller agrees to use an escrow service if requested by the buyer.
7. We reserve the right to deny or cancel any listing at any time.
8. All listing are subject to prior sale.

Scanning Specifications

1. Scan both the obverse and reverse of the entire holder.
2. Scan with a resolution of at least 300 dpi.
3. Save the picture in jpeg format (jpg).

Information Requirements

In addition to e-mailing a photo of your item, please include the following information:

1. Name, Address & Phone Number
2. E-Mail Address
3. Asking Price

After your item is listed, we will contact you by e-mail with any offers and questions. Once a price is agreed upon we will handle the entire sale for a 10% transaction fee, which includes all costs (eBay fees, grading fees, webmaster charges, postage and registration fees, insurance, paperwork, etc.).

If you have a collection for sale or would like to sell your duplicates and do not want to consign your coin(s), we can purchase your entire collection outright. Please contact us at mike@mikebyers.com.

MIKE BYERS INC

8545 W WARM SPRINGS RD, STE A-4 #340, LAS VEGAS, NV 89113

MIKE@MIKEBYERS.COM | 714-914-6415



Contributor to COINWEEK



A SUMMER ERROR UPDATE

by Jon Sullivan



It's been some time since our last article (months in fact!), so we thought we would give some thoughts and updates of things happening in the coin market. The ANA is coming up in under two weeks, and we are excited to be there to see our customers and hopefully buy and sell some errors. This is a tie for "best error show of the year", with the winter FUN being the contender. Both are excellent shows, though, and we always look forward to them every year. If you are attending the show, stop by our table #806. We will have a large selection of mint errors for sale, and will also be looking to buy anything you have for sale!

Overall the error market has been good. We have been able to offer a lot of fresh material over the last few months, but it has been going into collections pretty quickly. Of course, we try to price all our inventory at the current

market values, and so from time to time you will see certain errors go up or down in value, depending on where the market is at any given time. We will be working hard throughout the rest of the Summer to continue to find as much fresh material as we can, and offer great values so keep an eye out for our "new inventory" email alerts (and if you're not signed up, we recommend you do so since the early bird gets the coin!)

Our most recent update of the website's inventory will be our last until after the ANA in a few weeks. If you don't see the errors you need on the website, send us an email and we will be happy to work with you to find the coins you are looking for. Until next time, have a great Summer everyone, and take time to enjoy your error collections!

Buying & Selling Mint Error Coins

www.sullivannumismatics.com



Sullivan Numismatics

Sullivan Numismatics, Inc
PO Box 667
Johns Island, SC 29457-0667

931-797-4888
jon@sullivannumismatics.com



RARE SACAGAWEA DOLLAR MULE IS AMONG NGC AND PMG COLLECTIBLES IN LONG BEACH AUCTIONS

BY NGC

The rare and distinctive mint error combines the Sacagawea Dollar reverse and the Washington Quarter obverse.



This mule combines the obverse of a Washington Quarter, left, with the reverse of a Sacagawea \$1, right.

RARE SACAGAWEA DOLLAR MULE IS AMONG NGC AND PMG COLLECTIBLES IN LONG BEACH AUCTIONS

US, world and ancient coins certified by Numismatic Guaranty Corporation® (NGC®) and banknotes certified by Paper Money Guaranty® (PMG®) are expected to attract significant interest from bidders at the Long Beach Expo of coins, currency and other collectibles.

One of the strangest and best-known US coins consigned to the auctions is a rare mint error certified by NGC.

It's an example a coin minted with a Washington Quarter obverse design on one side and the eagle design from the reverse of the Sacagawea Dollar on the other. It was struck on the manganese-based alloy planchet used for the Sacagawea Dollar.

The so-called “mule” of a 2000 Sacagawea Dollar and a Washington Quarter is graded NGC Mint Error MS 67 and is one of only 18 examples known.



MIKE BYERS INC

MIKEBYERS.COM

U.S. & WORLD MAJOR MINT ERRORS

1985 Proof \$100 Canada
National Parks Commemorative Gold Coin
Mated Pair of Die Caps
PCGS PR 69 DCAM & PR 67 DCAM
UNIQUE (The Only Die Caps In Existence)
\$100,000



MIKE BYERS INC

8545 W WARM SPRINGS RD, STE A-4 #340, LAS VEGAS, NV 89113

MIKE@MIKEBYERS.COM | 714-914-6415



Unique Great Britain Queen Elizabeth II Crown Trial Strike

by Mike Byers



This is a unique Crown die trial strike (1957) for preparing the copper-nickel Crown for Queen Elizabeth II in 1960. It is 38.5mm which is within tolerance for the 38.61mm Crown size struck in 1960.

It was either struck with two obverse or two reverse dies

since it was a trial strike. PCGS authenticated and certified it MS 62.

Although there are many smaller trial strikes (1957) testing new metals, designs and compositions, this is a unique Crown size die trial in copper-nickel and has an identical obverse and reverse.

Unique Great Britain Queen Elizabeth II Crown Trial Strike

Great Britain Trial Strike (Obverse)
For Queen Elizabeth II Crown
Royal Mint (1957)
CuNi 38.5mm
Struck with 2 Obverse or 2 Reverse Dies
PCGS MS 62
UNIQUE



Unique Great Britain Queen Elizabeth II Crown Trial Strike

Great Britain Trial Strike (Reverse)
For Queen Elizabeth II Crown
Royal Mint (1957)
CuNi 38.5mm
Struck with 2 Obverse or 2 Reverse Dies
PCGS MS 62
UNIQUE



Unique Great Britain Queen Elizabeth II Crown Trial Strike

Die Trials are featured in chapter 13 of my NLG Award winning book, World's Greatest Mint Errors.

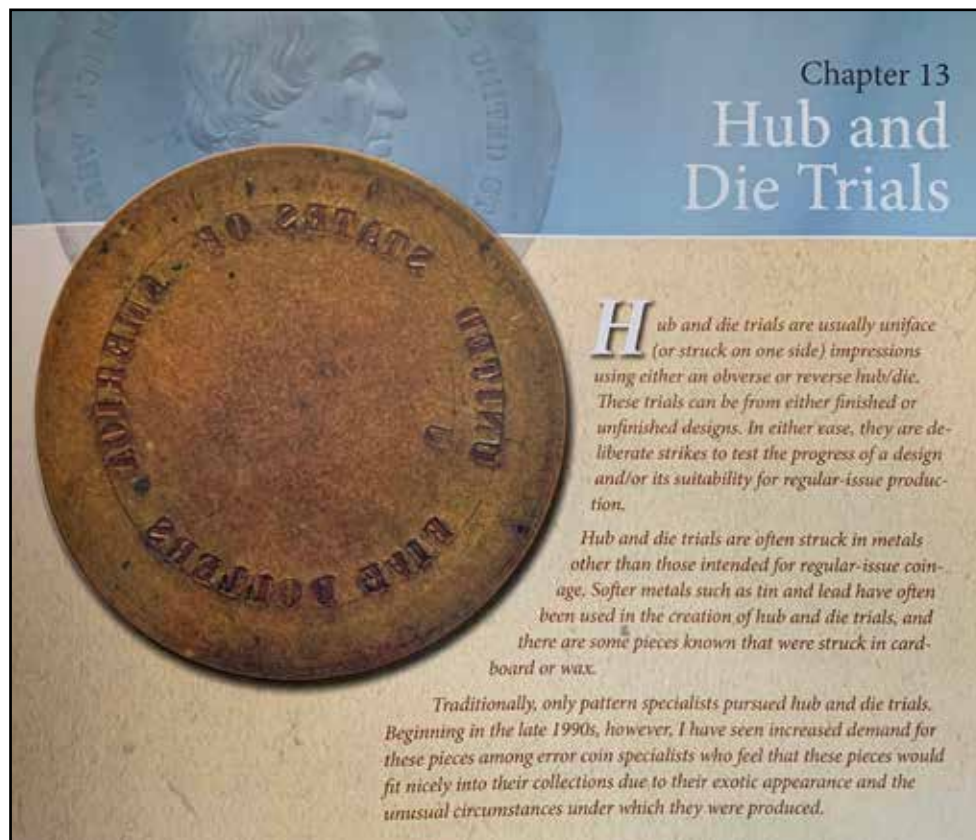
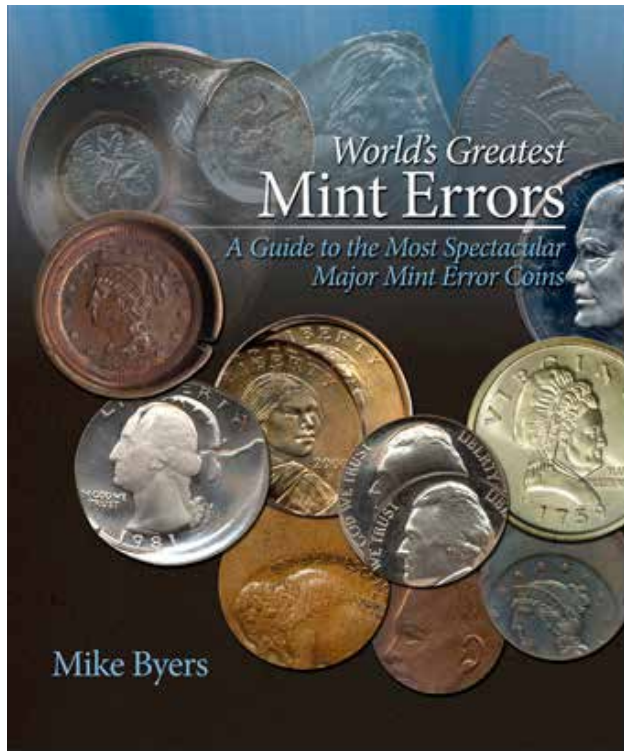

New From Krause Publications:

Strike It Rich With Pocket Change

Error Coins Bring Big Money

by Brian Allen & Ken Potter
NEW 4th Edition

It takes a keen eye to spot them - and a little know-how - but errors on coins produced by the U.S. Mint occur every year. And these errors can be worth a fortune to coin collectors. *Strike It Rich with Pocket Change* shows the reader how to detect errors, what to look for and how to cash in on them. This book has a strong appeal for someone with a mild to dedicated

interest in coins, while drawing upon the treasure hunter in all of us - anyone who is looking for a hobby that does not require a great up-front investment, yet offers the potential of discovering valuable rarities. Any collector who has completed the standard set of a type or series now has an opportunity to broaden the scope of that collection.

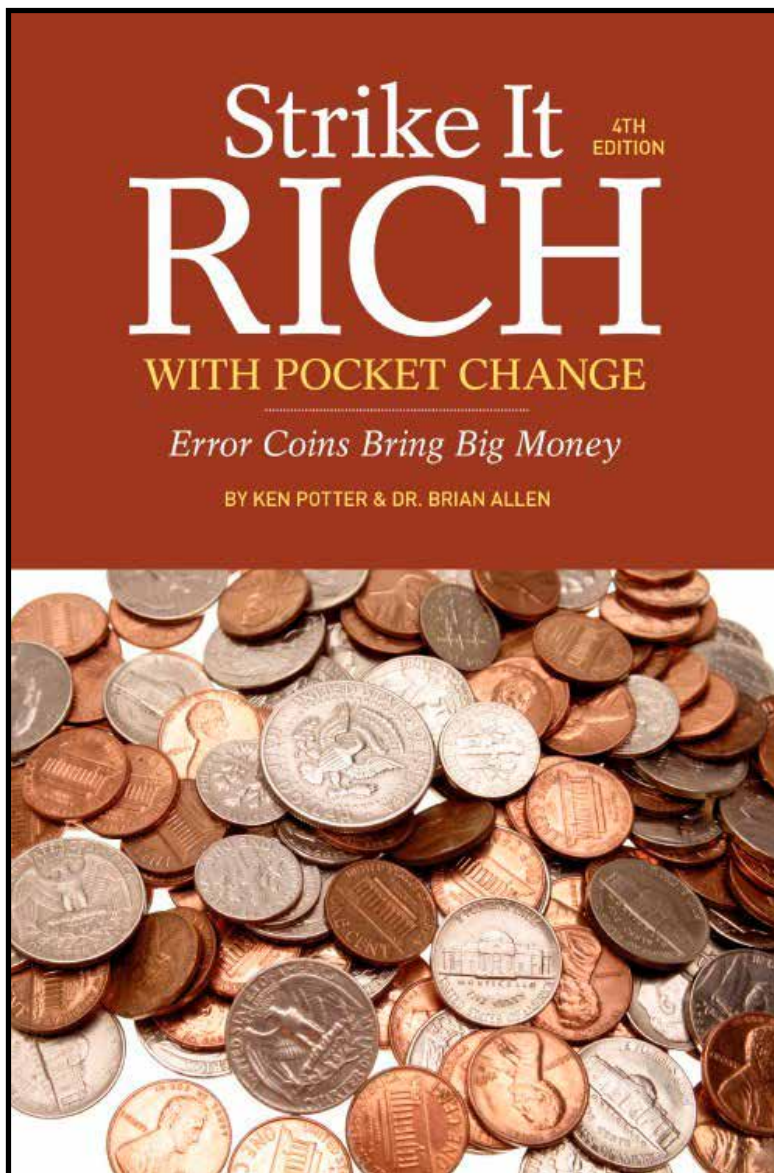

Visit krausebooks.com for more information.



Buying and Selling

U.S. & World Coins

**Specializing in Patterns, Errors,
Pioneer Gold & Colonials**

Contact me or see me at most major coin shows.

Andy Lustig

Phone: (845) 321-0249
andylustig@earthlink.net

P.O. Box 806
Nyack, NY 10960

Belgium Silver 50 Centimes Mule

by Marc Crane



This is a Belgium 50 Centimes struck during the reign of Leopold II. The reverse die is dated 1899 but was incorrectly muled with an obverse die dated 1907. Obviously this was an intentional muling to create a rarity and

fantasy piece. In 1907, the mint used a die for the reverse dated 1899. This is not a restrike since the reverse die dated 1899 is not cancelled, corroded or rusted, but is as fresh as the obverse die from 1907.

Belgium Silver 50 Centimes Mule

1899 Belgium 50 Centimes (Obverse)
1899 Reverse Muled with a 1907 Obverse

Bogaert-1306-B1

NGC MS 63

Two Known



Belgium Silver 50 Centimes Mule

1899 Belgium 50 Centimes (Reverse)
1899 Reverse Muled with a 1907 Obverse
Bogaert-1306-B1
NGC MS 63
Two Known



Belgium Silver 50 Centimes Mule

This should have been the correct obverse using the 1899 die, not the 1907 obverse die:





Marc One Numismatics, Inc.

Marc Crane
P.O. Box 8048
Newport Beach, CA 92658

Phone: 800-346-2721
Fax: 888-440-6441
Email: marc@marconeinc.com
Website: MarcOneNumismatics.com

Services:

Retail

Wholesale

Buying and Estate Liquidation

PNG Full Member #565
Contributor To The Red Book



ANACS is the Collector's Choice because we know what counts: knowledge, integrity, and service. How much we value coin collecting is evident in our work.

The ANACS team enthusiastically works to advance coin collecting by offering unequaled expertise and developing new services.

This makes ANACS the choice of hobbyists, professional numismatists, and dealers. We are the coin grading service to contact when you want to know all the details about your coin's authenticity and grading.

anacs.com



**America's Oldest
Grading Service™
Established 1972**



PCGS CoinFacts

Your Online Reference for U.S. Coins

Welcome to PCGS CoinFacts. Our site includes comprehensive information on nearly 30,000 U.S. coins. It offers everything from basic, startup information for new collectors, to a wealth of detailed information the seasoned collector, buyer or seller can't afford to be without.

From the PCGS CoinFacts Home Page, you can access all denominations and major types of U.S. coins. The link will take you to a Series Page, which offers images of the finest PCGS-graded coin in the series, and a nice explanation including the history and why the coins in the series are important.

The real “business end” of PCGS CoinFacts begins with the individual coin pages, which are loaded with photos and information. To view the essential features of PCGS CoinFacts, you can click on them one at a time, or go straight to a particular feature of interest.

LINCOLN CENT DOUBLE DENOMINATION MINT ERROR

by Christopher Talbot Frank, CTF Error Coins



I recently purchased three examples of Lincoln Cents that are double denominations. All three are dated 1965 and were struck at the San Francisco Mint. It is the first year that dimes were struck in

the clad composition and this is in demand in the 11-cent series. Struck 1965 dimes were overstruck by the 1965 cent dies creating a very dramatic and visual mint error.

LINCOLN CENT DOUBLE DENOMINATION MINT ERROR



WORLD PAPER MONEY ERRORS



World Paper Money Errors Explored!

Odd shapes, upside down prints, intriguing cuts and folds, and missing design elements are only a few of the different printing errors examined in this expansive collection on foreign error notes. World Paper Money Errors is a visually compelling avenue into the fascinating and rarely explored area of numismatics that expands on the hobby of collecting paper currency.

Author Morland Fischer's comprehensive collection reflects the attraction and advantages of exploring foreign printing errors. An overview of collecting paper money errors in today's numismatic market offers insights on the great disparity between domestic and world notes. Market values are discussed, acknowledging what variables make an error note precious in the trade. Incorporating these concepts and more, Fischer expands the method of collecting currency errors by introducing a Foreign Error Note (FEN) scale to gauge price levels based on error type.

With over 200 examples of dramatic, colorful and intriguing foreign paper money errors, collectors and spectators alike are exposed to a new form of collecting currency. The numismatic community will benefit from this thorough guide that is unlike any other on the market.

AVAILABLE FROM TRANSLINESUPPLY.COM

**ZYRUS
PRESS**

Unique Indian Head Cent Multi-Struck Off-Center On Silver Dime Blank



This unique and spectacular mint error was intentionally struck at the U.S. Mint in Philadelphia in 1900. The identical dies that struck this *SILVER* Indian Cent also struck 3 Indian Cents *IN GOLD* on \$2 1/2

planchets. It was struck multiple times 20% off-center on a silver dime planchet and is in gem mint state condition, authenticated and certified by NGC as MS 66.

Unique Indian Head Cent Multi-Struck Off-Center On Silver Dime Blank



**1900 Indian Head Cent
Multi-Struck 20% Off-Center
On A Silver Dime Planchet
NGC MS 66
UNIQUE**

Unique Indian Head Cent Multi-Struck Off-Center On Silver Dime Blank



**1900 Indian Head Cent
Multi-Struck 20% Off-Center
On A Silver Dime Planchet
NGC MS 66
UNIQUE**

Unique Indian Head Cent Multi-Struck Off-Center On Silver Dime Blank

For reference, here is one of the 3 Gold Indian Cents that was featured in a Mint Error News Magazine Special Edition:

MINT ERROR NEWS
MAGAZINE

Bringing the latest mint error news to the collector. Also featuring Die Trials, Test Pieces, Numismatic Rarities, Currency Errors and Discoveries from the U.S. Mint & the BEP.

minterrornews.com

PCGS Certifies The Finest Known Indian Head Cent Struck In GOLD
On A \$2½ Planchet MS 65!

1900 Mint Error 1C
PCGS MS65
Struck on Gold \$2.50 Plan
Ex Green & Beck Collection
E2206.65/14278304

©minterrornews.com

Special Edition
A Mike Byers Publication

COINWeek

The CoinWeek Mission:

Our mission is a simple one, to inform, entertain and educate our readers about coins, paper money, and every other area of numismatic pursuit.

We accomplish that mission by having the best numismatic writers and contributors in the industry. In fact since 2011, CoinWeek writers and contributors have won over 40 Numismatic Literary Guild Awards and CoinWeek itself has been named the “Best Online News Site” for the last 4 years straight.

CoinWeek provides the facts that collectors can use. We tell the back stories about coins and the people that collect and sell them. We provide perspective commentary and analysis on the issues that effect the industry and the hobby we love.... **And we do it all for FREE.**

Why You Should Read CoinWeek:

- CoinWeek is independent and unafraid of tackling important issues that face the hobby.
- CoinWeek and its representatives attend almost all of the major Coin & Currency conventions in order to bring the most current print and video news from the numismatic marketplace to our readers.
- CoinWeek offers innovative coverage of modern coin issues, auction houses, and the world mints. We go beyond the surface information you usually find elsewhere.
- CoinWeek maintains the largest numismatic video library accessible on the web to offer our subscribers the most comprehensive educational video available with information about rare coin and currency news, seminars, interviews, collecting tips and more.

c o i n w e e k . c o m

Finest Known Off-Metal Shield Nickel on Cent Planchet



This Shield Nickel was struck on a bronze planchet that the U.S. Mint intended to use for the production of Indian Cents. It is an extremely rare off-metal with 5 known examples.

It is the finest known, authenticated and certified by NGC as Gem Mint State 65 Brown. It is the plate coin in chapter 29 of the NLG Award winning book, World's Greatest Mint Errors.

Finest Known Off-Metal Shield Nickel on Cent Planchet



**1882 Shield Nickel
Struck On A Cent Planchet
3.0 Grams
Finest Known
NGC MS 65 BN**

Finest Known Off-Metal Shield Nickel on Cent Planchet



**1882 Shield Nickel
Struck On A Cent Planchet
3.0 Grams
Finest Known
NGC MS 65 BN**

Finest Known Off-Metal Shield Nickel on Cent Planchet

This is the plate coin in chapter 29 of the NLG Award winning book, World's Greatest Mint Errors.

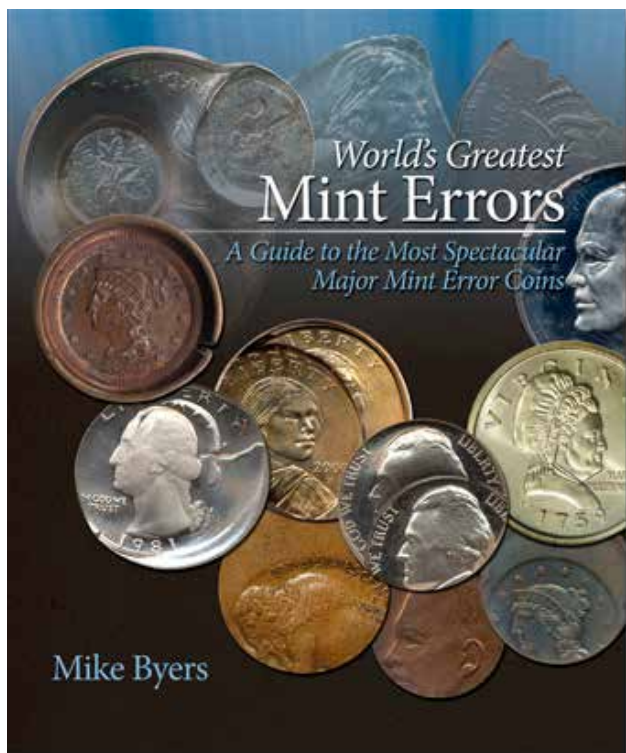

CHAPTER 29: WRONG PLANCHET AND OFF-METAL ERRORS

12.

1882 Shield Nickel

Struck on a Cent Planchet—NGC MS-65 Brown

A wrong planchet error from the second-to-last year of the Shield Nickel series, this 1882 is struck on a bronze planchet that the Mint intended to use in the production of Indian Cents. A few peripheral devices are slightly off the planchet, but the definition is otherwise sharp.

The Shield Nickel series of 1866-1883 has yielded very few major mint errors, a fact that confirms the significance of this fully original Gem.

*Rarity: 5 Known
Value: \$40,000*

CONECA

The Combined Organizations of Numismatic Error Collectors of America



CONECA is a national numismatic organization devoted to the education of error and variety coin collectors. CONECA focuses on many error and variety specialties, including doubled dies, Repunched mintmarks, multiple errors, clips, double strikes, off-metals and off-centers -- just to name a few. It publishes an educational magazine, The Errorscope, which is printed and mailed to members bimonthly. CONECA offers a lending library, examination, listing and attribution services; it holds annual meetings at major conventions (referred to as Errorama) around the country, and offers auction services to its members. Please visit conecaonline.org and enjoy!

CONECA Variety Attribution Services

CONECA offers two attribution services. One service enables members and non-members to send their coins directly to an authorized CONECA attributer. The other service is offered through the numismatic grading firm of ICG and enables CONECA members and non-members to have their coins attributed by a CONECA attributer and then graded and slabbed by ICG.

CONECA Error Examination Services

CONECA offers two examination services. One service enables members and non-members to send coins to an authorized CONECA examiner who will return an opinion of each coin's error classification. The other service is offered through the numismatic grading firm of ICG and enables CONECA members and non-members to have their coins examined by a CONECA examiner and then graded and slabbed by ICG.

conecaonline.org

PRICES REALIZED IN THE AUGUST 2019 ANA HERITAGE AUCTION

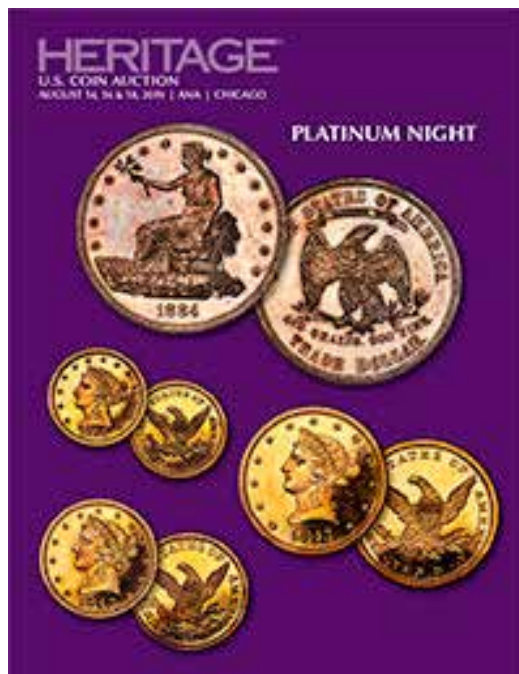
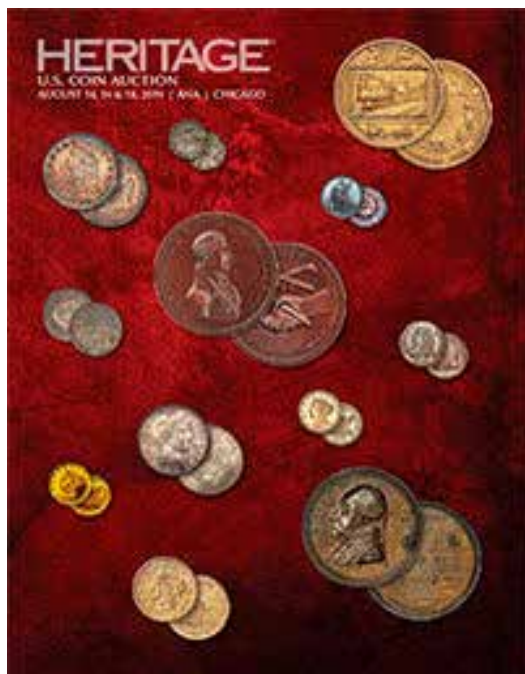

*The following mint errors sold in the August 14-18, 2019
ANA World's Fair of Money US Coins Signature Auction #1298*

**1943 Bronze Cent, AU58 - Famous Off-Metal Error
Sold for: \$252,000.00**



PRICES REALIZED IN THE AUGUST 2019 ANA HERITAGE AUCTION

1943-S Bronze Lincoln Cent, AU53 - Famous Wrong-Planchet Error
Sold for: \$216,000.00



2000-D Maryland Quarter Struck on Feeder Finger
Sold for: \$15,600.00



Undated Double Eagle Obverse Die Trial Judd-A1859-10, MS64 Unique Die Variant
Sold for: \$15,000.00



PRICES REALIZED IN THE AUGUST 2019 ANA HERITAGE AUCTION

**1999 Susan Anthony Dollar, MS64
Struck on a Sacagawea Dollar Planchet
Sold for: \$15,600.00**



**Unique Gold Dollar
2003 Elizabeth II Gold Proof "Golden Jubilee" Dollar
PR67 Deep Cameo PCGS
Sold for: \$108,000.00**



HERITAGE AUCTIONS

HA.com



**Heritage Rare
Coin Galleries and
Heritage Numismatic
Auctions, divisions
of Heritage Auctions,
are the world's largest
numismatic dealers
and auctioneers.**

HERITAGE
AUCTIONS

HA.com

HEADQUARTERS, 3500 Maple Ave., 17th Floor • Dallas, Texas 75219-3941
877-HERITAGE (437-4824) • (214) 528-3500 • Fax: (214) 409-1425

These are only a sample of the thousands of error coins Heritage Auctions has handled. Consign your error coins today to the next Heritage Sale.

Look up these error coins in our Permanent Auction Archives for descriptions and full-color, enlargeable images:

A. 2003 ANA National Money Show, lot 6963
1919 Quarter
Struck 50% Off Center
XF45 PCGS
REALIZED \$15,525

B. 2002 September Long Beach Sale, lot 9648
1999 SBA Dollar
Multiple Strike, Reeded Edge
MS65 PCGS
REALIZED \$6,900

C. 2002 New York Sale, lot 7290
1999 Cent
Die Cap With Second Coin Bonded
MS64 Red Uncertified
REALIZED \$920

D. 2002 February Long Beach Sale, lot 7300
Undated Struck Through
Capped Die Indian Cent
MS64 Brown PCGS
REALIZED \$1,265

E. 2002 FUN Sale, lot 9040
1963 Half Dollar
Split Planchet
AU58 Uncertified
REALIZED \$1,610

F. 2001 ANA Sale, lot 8658
1963 Half Dollar
Double Struck, Indented by a Cent Planchet
MS66 PCGS
REALIZED \$20,125

G. 2001 ANA Sale, lot 8651
1999-P Dime
Bonded Strike, Struck More Than 10 Times
MS64 Uncertified
REALIZED \$2,300

H. 2001 ANA Sale, lot 8657
1999 Mated Pair of Georgia Statehood Quarters
Partial Collar, Indent and Stretch Strike, Indent
MS64 Uncertified
REALIZED \$2,415

I. 2001 February Long Beach Sale, lot 7497
1912 Quarter Eagle
Struck 5% Off Center
MS64 NGC
REALIZED \$4,370

A Report on Foreign Coinage

- Part One -

by Gregory N. Mirsky

Country	US Mint reported production "From Year"	US Mint reported production "To Year"	Minted at US Mint	Notes	Denomination	DSORT	Pieces	Composition	R.S Yeoman Number	Gross Weight in grams per coin	Largest Diameter in millimeters per coin	Gross Weight in grams per coin	Mintage in Troy ounces	US Cent could be struck on planchet (<=19.05 mm)	US Nickel could be struck on planchet (<=21.21)	US Dime could be struck on planchet (<=17.91)	US Quarter could be struck on planchet (<=24.26 mm)	US Half could be struck on planchet (<=30.61 mm)
Argentina	1919	1919	P	None	20 Centavos	20	15,175,000	75% copper, 25% nickel	N/A	4.00000	21.000	61.72943	1,951,550.06849	N	Y	N	Y	Y
					20 Centavos Total													
Argentina	1919	1919	P	None	10 Centavos	10	21,840,000	75% copper, 25% nickel	N/A	3.00000	19.000	46.29707	2,106,516.64724	Y	Y	N	Y	Y
					10 Centavos Total													
Argentina	1919	1919	P	None	5 Centavos	5	15,650,000	75% copper, 25% nickel	N/A	2.00000	17.000	30.86471	1,006,961.25445	Y	Y	Y	Y	Y
					5 Centavos Total													
					P Total		52,675,000											
Argentina	1920	1920	P	None	10 Centavos	10	3,443,334	75% copper, 25% nickel	N/A	3.00000	19.000	46.29707	332,117.23411	Y	Y	N	Y	Y
					10 Centavos Total		3,443,334											
Argentina	1920	1920	P	None	5 Centavos	5	7,940,000	75% copper, 25% nickel	N/A	2.00000	17.000	30.86471	510,553.79057	Y	Y	Y	Y	Y
					5 Centavos Total		7,940,000											
					P Total		11,383,334											
Argentina Total							64,058,334											
Australia	1942	1942	S	1942	Mint mark located on reverse above the date	Florin	12	6,000,000	92.5% silver, 7.5% copper	Y19	28.27590	27.000	436.36377	5,454,547.07560	N	N	N	Y
					Florin Total		6,000,000											
Australia	1942	1942	S	1942	Mint mark located on the reverse above the "n" in the word "shilling"	Shilling	8	4,000,000	92.5% silver, 7.5% copper	Y18	5.65518	23.000	87.27275	727,272.94341	N	N	N	Y
					Shilling Total		4,000,000											
Australia	1942	1942	S	1942	Mint mark located on reverse above the date	Sixpence	6	4,000,000	92.5% silver, 7.5% copper	Y17	2.82759	19.300	43.63638	363,636.47171	N	Y	N	Y
					Sixpence Total		4,000,000											
					S Total		14,000,000											
Australia	1942	1942	D	1942	Mint mark located on reverse above the date	Sixpence	6	12,000,000	92.5% silver, 7.5% copper	Y17	2.82759	19.300	43.63638	1,090,909.41512	N	Y	N	Y
					Sixpence Total		12,000,000											
					D Total		12,000,000											
Australia	1942	1942	S	1942	Mintmark located on reverse below the last numeral in the date	Threepence	3	8,000,000	92.5% silver, 7.5% copper	Y16	1.41379	16.000	21.81811	363,635.18568	Y	Y	Y	Y
					Threepence Total		8,000,000											
					S Total		8,000,000											
Australia	1942	1942	D	1942	Mintmark located on reverse below the last numeral in the date	Threepence	3	16,000,000	92.5% silver, 7.5% copper	Y16	1.41379	16.000	21.81811	727,270.37135	Y	Y	Y	Y
					Threepence Total		16,000,000											
					D Total		16,000,000											
					1942 Total		50,000,000											
Australia	1943	1943	S	1943	Mint mark located on reverse above the date	Florin	12	11,000,000	92.5% silver, 7.5% copper	Y19	28.27590	27.000	436.36377	10,000,002.97198	N	N	N	Y
					Florin Total		11,000,000											
Australia	1943	1943	S	1943	Mint mark located on the reverse above the "n" in the word "shilling"	Shilling	8	16,000,000	92.5% silver, 7.5% copper	Y18	5.65518	23.000	87.27275	2,909,091.77365	N	N	N	Y
					Shilling Total		16,000,000											
Australia	1943	1943	S	1943	Mint mark located on reverse above the date	Sixpence	6	4,000,000	92.5% silver, 7.5% copper	Y17	2.82759	19.300	43.63638	363,636.47171	N	Y	N	Y
					Sixpence Total		4,000,000											
					S Total		31,000,000											
Australia	1943	1943	D	1943	Mint mark located on reverse above the date	Sixpence	6	8,000,000	92.5% silver, 7.5% copper	Y17	2.82759	19.300	43.63638	727,272.94341	N	Y	N	Y
					Sixpence Total		8,000,000											
					D Total		8,000,000											
Australia	1943	1943	S	1943	Mintmark located on reverse below the last numeral in the date	Threepence	3	8,000,000	92.5% silver, 7.5% copper	Y16	1.41379	16.000	21.81811	363,635.18568	Y	Y	Y	Y
					Threepence Total		8,000,000											
					S Total		8,000,000											
Australia	1943	1943	D	1943	Mintmark located on reverse below the last numeral in the date	Threepence	3	16,000,000	92.5% silver, 7.5% copper	Y16	1.41379	16.000	21.81811	727,270.37135	Y	Y	Y	Y
					Threepence Total		16,000,000											
					D Total		16,000,000											
					1943 Total		63,000,000											
Australia	1944	1944	S	1944	Mint mark located on reverse above the date	Florin	12	11,000,000	92.5% silver, 7.5% copper	Y19	28.27590	27.000	436.36377	10,000,002.97198	N	N	N	Y
					Florin Total		11,000,000											
Australia	1944	1944	S	1944	Mint mark located on the reverse above the "n" in the word "shilling"	Shilling	8	8,000,000	92.5% silver, 7.5% copper	Y18	5.65518	23.000	87.27275	1,454,545.88683	N	N	N	Y
					Shilling Total		8,000,000											

A Report on Foreign Coinage

Canada	1969	1969	P	1968	No mint marks. Ottawa minted coins have a reeded edge with valleys that form a "V" shape and peaks that are sharper. US minted coins have reeded edge valleys with a floor, or squared off, and peaks that plateau (look like a digital sine wave).	10 Cents	10	42,740,000	Pure Nickel		2,07000	17,910	31,94498	2,844,434,05847	Y	Y	N	Y	Y
			P Total					42,740,000											
			1969 Total					42,740,000											
Canada Total								85,170,000											
China	1938	1938	S	1936	Dated 1936, the 25th year of the Republic of China. No mint marks.	1 Dollar	100	3,240,032	72% silver, 28% copper	Y29	20,00000	35,000	308,64713	2,083,388,68913	N	N	N	N	N
			1 Dollar Total					3,240,032											
China	1938	1938	S	1936	Dated 1936, the 25th year of the Republic of China. No mint marks.	Half Dollar	50	6,480,064	72% silver, 28% copper	Y28	10,00000	27,000	154,32356	2,083,388,68913	N	N	N	N	Y
			Half Dollar Total					6,480,064											
			S Total					9,720,096											
			1938 Total					9,720,096											
China	1949	1949	P	1934		1 Dollar	100	20,250,000	88% silver, 12% copper	Y27	26,69700	39,370	411,99762	17,381,149,53232	N	N	N	N	N
			1 Dollar Total					20,250,000											
			P Total					20,250,000											
China	1949	1949	S	1934		1 Dollar	100	3,200,000	88% silver, 12% copper	Y27	26,69700	39,370	411,99762	2,746,650,79029	N	N	N	N	N
			1 Dollar Total					3,200,000											
			S Total					3,200,000											
China	1949	1949	D	1934		1 Dollar	100	6,550,000	88% silver, 12% copper	Y27	26,69700	39,370	411,99762	5,622,050,83638	N	N	N	N	N
			1 Dollar Total					6,550,000											
			D Total					6,550,000											
			1949 Total					30,000,000											
China Total								39,720,096											
Columbia	1902	1902	P	1902	Mint report incorrectly identifies this issue as a 50 Centavos piece.	20 Centavos	50	990,000	835 silver, 165 copper	Y46	12,50000	30,000	192,90445	385,808,90975	N	N	N	N	Y
			20 Centavos Total					990,000											
Columbia	1902	1902	F			5 Centavos	5	400,000	835 silver, 165 copper	Y45	2,50000	14,000	38,58089	32,150,74248	Y	Y	Y	Y	Y
			5 Centavos Total					400,000											
			P Total					1,380,000											
			1902 Total					1,380,000											
Columbia	1916	1916	P	1916	50 Centavos were made at other non US mints for this year. US Mint issues feature a more robust head and date style on the obverse.	50 Centavos	50	1,300,000	90% silver, 10% copper	Y49	12,50000	30,000	192,90445	522,449,56529	N	N	N	N	Y
			50 Centavos Total					1,300,000											
			P Total					1,300,000											
			1916 Total					1,300,000											
Columbia	1917	1917	P	1917	50 Centavos were made at other non US mints for this year. US Mint issues feature a more robust head and date style on the obverse.	50 Centavos	50	142,324	90% silver, 10% copper	Y49	12,50000	30,000	192,90445	57,197,77841	N	N	N	N	Y
			50 Centavos Total					142,324											
			P Total					142,324											
			1917 Total					142,324											
Columbia	1920	1920	D	1920		2 Centavos	2	3,855,000	75% copper, 25% nickel	Y59	3,00000	19,000	46,29707	371,823,33677	Y	Y	N	Y	Y
			2 Centavos Total					3,855,000											
Columbia	1920	1920	D	1920		1 Centavo	1	7,540,000	75% copper, 25% nickel	Y57	2,00000	17,000	30,86471	484,833,19659	Y	Y	Y	Y	Y
			1 Centavo Total					7,540,000											
			D Total					11,395,000											
			1920 Total					11,395,000											
Columbia	1921	1921	P	1921	50 Centavos were made at other non US mints for this year. US Mint issues feature a more robust head and date style on the obverse.	50 Centavos	50	1,000,000	90% silver, 10% copper	Y49	12,50000	30,000	192,90445	401,884,28099	N	N	N	N	Y
			50 Centavos Total					1,000,000											
			P Total					1,000,000											
Columbia	1921	1921	D	1921		2 Centavos	2	11,145,000	75% copper, 25% nickel	Y59	3,00000	19,000	46,29707	1,074,960,07479	Y	Y	N	Y	Y
			2 Centavos Total					11,145,000											
Columbia	1921	1921	D	1921		1 Centavo	1	12,460,000	75% copper, 25% nickel	Y57	2,00000	17,000	30,86471	801,196,50258	Y	Y	Y	Y	Y
			1 Centavo Total					12,460,000											
			D Total					23,605,000											
			1921 Total					24,605,000											
Columbia	1922	1922	P	1922	50 Centavos were made at other non US mints for this year. US Mint issues feature a more robust head and date style on the obverse.	50 Centavos	50	3,000,000	90% silver, 10% copper	Y49	12,50000	30,000	192,90445	1,205,652,84297	N	N	N	N	Y

A Report on Foreign Coinage

Costa Rica	1903	1903	P	1903	In 1942 the 2 centimos issue was restruck as 5 centimos pieces dated 1942. 274,342 coins were reported restruck by the Costa Rican government. Restruck coins are listed as Y58. The US mint did not participate in the restruck process in 1942.	2 Centimos	2	630,000	75% copper, 25% nickel	Y46	1.00000	15,000	15,43236	20,254.96776	Y	Y	Y	Y	Y	
			P Total			2 Centimos Total		630,000												
		1903 Total						630,000												
Costa Rica	1904	1904	P	1904	In 1923 a revaluation of larger denomination silver coins occurred. Most 50 Centimos were restruck/counterstamped as 1 Colon pieces (Y44)	50 Centimos	50	250,000	90% silver, 10% copper	Y41	10.00000	29,000	154,32356	80,376.85620	N	N	N	N	Y	
			P Total			50 Centimos Total		250,000												
		1904 Total						250,000												
Costa Rica	1905	1905	P	1905		10 Centimos	10	400,000	90% silver, 10% copper	Y40	2.00000	18,000	30,86471	25,720.59398	Y	Y	N	Y	Y	
			P Total			10 Centimos Total		400,000												
Costa Rica	1905	1905	P	1905		5 Centimos	5	500,000	90% silver, 10% copper	Y39	1.00000	15,000	15,43236	16,075.37124	Y	Y	Y	Y	Y	
			P Total			5 Centimos Total		500,000												
		1905 Total						900,000												
Costa Rica	1910	1910	P	1910		10 Centimos	10	400,000	90% silver, 10% copper	Y40	2.00000	18,000	30,86471	25,720.59398	Y	Y	N	Y	Y	
			P Total			10 Centimos Total		400,000												
Costa Rica	1910	1910	P	1910		5 Centimos	5	400,000	90% silver, 10% copper	Y39	1.00000	15,000	15,43236	12,860.29699	Y	Y	Y	Y	Y	
			P Total			5 Centimos Total		400,000												
		1910 Total						800,000												
Costa Rica	1912	1912	P	1912		10 Centimos	10	267,783	90% silver, 10% copper	Y40	2.00000	18,000	30,86471	17,218.84455	Y	Y	N	Y	Y	
			P Total			10 Centimos Total		267,783												
Costa Rica	1912	1912	P	1912		5 Centimos	5	535,565	90% silver, 10% copper	Y39	1.00000	15,000	15,43236	17,218.81240	Y	Y	Y	Y	Y	
			P Total			5 Centimos Total		535,565												
		1912 Total						803,348												
Costa Rica	1914	1914	P	1914	In 1923 a revaluation of larger denomination silver coins occurred. Most 50 Centimos were restruck/counterstamped as 1 Colon pieces (Y44)	50 Centimos	50	202,213	90% silver, 10% copper	Y41	10.00000	29,000	154,32356	65,012.98089	N	N	N	N	Y	
			P Total			50 Centimos Total		202,213												
Costa Rica	1914	1914	P	1914		10 Centimos	10	150,000	90% silver, 10% copper	Y40	2.00000	18,000	30,86471	9,645.22274	Y	Y	N	Y	Y	
			P Total			10 Centimos Total		150,000												
Costa Rica	1914	1914	P	1914		5 Centimos	5	507,212	90% silver, 10% copper	Y39	1.00000	15,000	15,43236	16,307.24239	Y	Y	Y	Y	Y	
			P Total			5 Centimos Total		507,212												
		1914 Total						859,425												
Costa Rica	1915	1915	P	1915		2 Colones	200	5,000	90% gold, 10% copper	Y35	1.55600	14,000	24,01275	250,13278	Y	Y	Y	Y	Y	
			P Total			2 Colones Total		5,000												
		1915 Total						5,000												
Costa Rica	1916	1916	P	1915		2 Colones	200	5,000	90% gold, 10% copper	Y35	1.55600	14,000	24,01275	250,13278	Y	Y	Y	Y	Y	
			P Total			2 Colones Total		5,000												
		1916 Total						5,000												
Costa Rica	1921	1921	P	1921		2 Colones	200	3,000	90% gold, 10% copper	Y35	1.55600	14,000	24,01275	150,07967	Y	Y	Y	Y	Y	
			P Total			2 Colones Total		3,000												
		1921 Total						3,000												
Costa Rica	1922	1922	P	1922		2 Colones	200	13,030	90% gold, 10% copper	Y35	1.55600	14,000	24,01275	651,84602	Y	Y	Y	Y	Y	
			P Total			2 Colones Total		13,030												
		1922 Total						13,030												
Costa Rica	1926	1926	P	1926		2 Colones	200	15,000	90% gold, 10% copper	Y35	1.55600	14,000	24,01275	750,39833	Y	Y	Y	Y	Y	
			P Total			2 Colones Total		15,000												
		1926 Total						15,000												
Costa Rica	1928	1928	P	1928		2 Colones	200	25,000	90% gold, 10% copper	Y35	1.55600	14,000	24,01275	1,250,86388	Y	Y	Y	Y	Y	
			P Total			2 Colones Total		25,000												
		1928 Total						25,000												
Costa Rica	1929	1929	P	1929		10 Centimos	10	500,000	95% copper, 4% zinc, 1% tin	Y52	2.00000	18,000	30,86471	32,150,74248	Y	Y	N	Y	Y	
			P Total			10 Centimos Total		500,000												
Costa Rica	1929	1929	P	1929		5 Centimos	5	1,500,000	95% copper, 4% zinc, 1% tin	Y51	1.00000	15,000	15,43236	48,226,11372	Y	Y	Y	Y	Y	
			P Total			5 Centimos Total		1,500,000												
		1929 Total						2,000,000												

A Report on Foreign Coinage

						25 Centstukken (1/4 Guilder) Total		1,500,000												
Curacao	1944	1944	D	1944	"D" mint mark and a palm tree are located on the reverse. The "D" is to the right of the date and the palm tree is on the left of the date.	10 Centstukken (1/10th Guilder) Total	10	1,500,000	84% silver, 36% copper	Y5	1.40000	15,000	21.60530	67.516.55921	Y	Y	Y	Y	Y	
						D Total		1,500,000												
Curacao	1944	1944	P	1943	No US mint mark. Dated 1943	5 Centstukken Total	5	1,500,000	Nickel-Silver, 12 Percent	Y34A	4.50000	18,000	69.44560	217.017.51173	Y	Y	N	Y	Y	
						P Total		1,500,000												
Curacao	1944	1944	D	1944	"D" mint mark and a palm tree are located on the reverse. The "D" is to the right of the date and the palm tree is on the left of the date.	2 1/2 Centstukken Total	2.5	1,000,000	95% copper, 5% zinc	Y4A	4.00000	23,500	61.72943	128.602.96992	N	N	N	Y	Y	
Curacao	1944	1944	D	1944	"D" mint mark and a palm tree are located on the reverse. The "D" is to the right of the date and the palm tree is on the left of the date.	1 Centstukken Total	1	3,000,000	95% copper, 5% zinc	Y3	2.50000	19,000	38.58089	241,130.56859	Y	Y	N	Y	Y	
						1944 Total		4,000,000												
Curacao Total								12,000,000												
Dominican Republic	1896	1897	P	1897	Mintage figures include bad strikes and rejects. Struck with dies manufactured in Paris and bearing the mint mark "A" on the reverse at the bottom.	1 Peso Total	100	302,404	35% silver, 65% copper	Y14	???	???	0.00000	0.00000	N	N	N	N	N	
						P Total		302,404												
						1897 Total		302,404												
Dominican Republic	1897	1898	P	1897	Mintage figures include bad strikes and rejects. Struck with dies manufactured in Paris and bearing the mint mark "A" on the reverse at the bottom.	1 Peso Total	100	251,066	35% silver, 65% copper	Y14	???	???	0.00000	0.00000	N	N	N	N	N	
Dominican Republic	1897	1898	P	1897	Mintage figures include bad strikes and rejects. Dated 1897. Struck with dies manufactured in Paris and bearing the mint mark "A" on the reverse at the bottom.	Half Peso Total	50	916,704	35% silver, 65% copper	Y13	???	???	0.00000	0.00000	N	N	N	N	N	
Dominican Republic	1897	1898	P	1897	Mintage figures include bad strikes and rejects. Dated 1897. Struck with dies manufactured in Paris and bearing the mint mark "A" on the reverse at the bottom.	20 Centavos Total	20	1,394,557	35% silver, 65% copper	Y12	5.00000	???	77.16178	224,180.21498	N	N	N	N	N	
Dominican Republic	1897	1898	P	1898	Mintage figures include bad strikes and rejects.	10 Centavos Total	10	764,387	35% silver, 65% copper	Y11	2.50000	???	38.58089	61,439.02398	N	N	N	N	N	
						P Total		3,326,714												
						1898 Total		3,326,714												
Dominican Republic	1898	1899	P	1897	Mintage figures include bad strikes and rejects. Dated 1897. Struck with dies manufactured in Paris and bearing the mint mark "A" on the reverse at the bottom.	1 Peso Total	1	906,089	35% silver, 65% copper	Y14	???	???	0.00000	0.00000	N	N	N	N	N	
						P Total		906,089												
						1899 Total		906,089												
Dominican Republic	1939	1939	P	1939		25 Centavos Total	25	160,000	90% silver, 10% copper	Y18	6.25000	24,300	96.45223	32,150.74248	N	N	N	N	Y	

A Report on Foreign Coinage

Dominican Republic	1939	1939	P	1939		10 Centavos	10	150.000	90% silver, 10% copper	Y17	2.50000	17.900	38.58089	12,056.52843	Y	Y	Y	Y	Y
						10 Centavos Total		150.000											
Dominican Republic	1939	1939	P	1939		5 Centavos	5	200.000	75% copper, 25% nickel	Y16	5.00000	21.200	77.16178	32,150.74248	N	Y	N	Y	Y
						5 Centavos Total		200.000											
Dominican Republic	1939	1939	P	1939		1 Peso	1	15.000	90% silver, 10% copper	Y20	26.73000	38.100	412.50689	12,890.84020	N	N	N	N	N
						1 Peso Total		15.000											
Dominican Republic	1939	1939	P	1939		1 Centavo	1	2,000.000	95% copper, 5% zinc, 1% tin	Y15	3.11000	19.050	47.99463	199,977.61822	Y	Y	N	Y	Y
						1 Centavo Total		2,000.000											
						P Total		2,525.000											
		1939 Total						2,525.000											
Dominican Republic	1941	1941	P	1941		1 Centavo	1	2,000.000	95% copper, 5% zinc, 1% tin	Y15	3.11000	19.050	47.99463	199,977.61822	Y	Y	N	Y	Y
						1 Centavo Total		2,000.000											
						P Total		2,000.000											
		1941 Total						2,000.000											
Dominican Republic	1942	1942	P	1942		25 Centavos	25	560.000	90% silver, 10% copper	Y18	6.25000	24.300	96.45223	112,527.99868	N	N	N	N	Y
						25 Centavos Total		560.000											
Dominican Republic	1942	1942	P	1942		10 Centavos	10	2,000.000	90% silver, 10% copper	Y17	2.50000	17.900	38.58089	160,753.71240	Y	Y	Y	Y	Y
						10 Centavos Total		2,000.000											
Dominican Republic	1942	1942	P	1942		1 Centavo	1	2,000.000	95% copper, 5% zinc, 1% tin	Y15	3.11000	19.050	47.99463	199,977.61822	Y	Y	N	Y	Y
						1 Centavo Total		2,000.000											
						P Total		4,560.000											
		1942 Total						4,560.000											
Dominican Republic	1944	1944	P	1944		1 Centavo	1	5,000.000	95% copper, 5% zinc, 1% tin	Y15	3.11000	19.050	47.99463	499,944.04555	Y	Y	N	Y	Y
						1 Centavo Total		5,000.000											
						P Total		5,000.000											
		1944 Total						5,000.000											
Dominican Republic	1945	1945	P	1945		5 Centavos	5	2,000.000	56% Copper, 35% silver, 9% manganese (Same composition as US war tie nickels). Dated 1944.	Y16A	5.00000	21.200	77.16178	321,507.42479	N	Y	N	Y	Y
						5 Centavos Total		2,000.000											
						P Total		2,000.000											
		1945 Total						2,000.000											
Dominican Republic	1947	1947	P	1947		Half Peso	50	200.000	90% silver, 10% copper	Y19	12.50000	30.600	192.90445	80,376.85620	N	N	N	N	Y
						Half Peso Total		200.000											
Dominican Republic	1947	1947	P	1947		25 Centavos	25	400.000	90% silver, 10% copper	Y18	6.25000	24.300	96.45223	80,376.85620	N	N	N	N	Y
						25 Centavos Total		400.000											
Dominican Republic	1947	1947	P	1947		1 Centavo	1	3,000.000	95% copper, 5% zinc and tin	Y15	3.11000	19.050	47.99463	299,966.42733	Y	Y	N	Y	Y
						1 Centavo Total		3,000.000											
						P Total		3,600.000											
		1947 Total						3,600.000											
Dominican Republic	1949	1949	P	1949		1 Centavo	1	3,000.000	95% copper, 5% zinc and tin	Y15	3.11000	19.050	47.99463	299,966.42733	Y	Y	N	Y	Y
						1 Centavo Total		3,000.000											
						P Total		3,000.000											
		1949 Total						3,000.000											
Dominican Republic	1951	1951	P	1951		Half Peso	50	200.000	90% silver, 10% copper	Y19	12.50000	30.600	192.90445	80,376.85620	N	N	N	N	Y
						Half Peso Total		200.000											
Dominican Republic	1951	1951	P	1951		25 Centavos	25	400.000	90% silver, 10% copper	Y18	6.25000	24.300	96.45223	80,376.85620	N	N	N	N	Y
						25 Centavos Total		400.000											
Dominican Republic	1951	1951	P	1951		10 Centavos	10	500.000	90% silver, 10% copper	Y17	2.50000	17.900	38.58089	40,188.42810	Y	Y	Y	Y	Y
						10 Centavos Total		500.000											
Dominican Republic	1951	1951	P	1951		5 Centavos	5	2,000.000	75% copper, 25% nickel	Y16	5.00000	21.200	77.16178	321,507.42479	N	Y	N	Y	Y
						5 Centavos Total		2,000.000											
Dominican Republic	1951	1951	P	1951		1 Centavo	1	3,000.000	95% copper, 5% zinc and tin	Y15	3.11000	19.050	47.99463	299,966.42733	Y	Y	N	Y	Y
						1 Centavo Total		3,000.000											
						P Total		6,100.000											
		1951 Total						6,100.000											
Dominican Republic	1953	1953	P	1953		10 Centavos	10	750.000	90% silver, 10% copper	Y17	2.50000	17.900	38.58089	60,282.64215	Y	Y	Y	Y	Y
						10 Centavos Total		750.000											
						P Total		750.000											
		1953 Total						750.000											
Dominican Republic	1955	1955	P	1955	Trujillo Commemorative	1 Peso	100	50.000	90% silver, 10% copper	Y21	26.73000	38.100	412.50689	42,969.46732	N	N	N	N	N

A Report on Foreign Coinage

														1 Peso Total	50,000					
Dominican Republic	1955	1955	P	1955	1 Centavo	1	3,000,000	95% copper, 5% zinc and tin	Y15	3.11000	19.050	47.99463	299,966.42733	Y	Y	N	Y	Y		
														1 Centavo Total	3,000,000					
														P Total	3,050,000					
Dominican Republic	1956	1956	P	1956	1 Centavo	1	3,000,000	95% copper, 5% zinc and tin	Y15	3.11000	19.050	47.99463	299,966.42733	Y	Y	N	Y	Y		
														1 Centavo Total	3,000,000					
														P Total	3,000,000					
Dominican Republic	1958	1958	P	1957	1 Centavo	1	5,000,000	95% copper, 5% zinc and tin	Y15	3.11000	19.050	47.99463	499,944.04555	Y	Y	N	Y	Y		
														1 Centavo Total	5,000,000					
														P Total	5,000,000					
Dominican Republic	1959	1959	P	1959	1 Peso	100	100,000	90% silver, 10% copper	???	26.73000	38.100	412.50689	85,938.93465	N	N	N	N	N		
														1 Peso Total	100,000					
Dominican Republic	1959	1959	P	1959	10 Centavos	10	2,000,000	90% silver, 10% copper	Y17	2.50000	17.900	38.58089	160,753.71240	Y	Y	Y	Y	Y		
														10 Centavos Total	2,000,000					
														P Total	2,100,000					
Dominican Republic	1960	1960	P	1959	5 Centavos	5	1,000,000	75% copper, 25% nickel	Y16	5.00000	21.200	77.16178	160,753.71240	N	Y	N	Y	Y		
														5 Centavos Total	1,000,000					
Dominican Republic	1960	1960	P	1959	1 Centavo	1	5,000,000	95% copper, 5% zinc and tin	Y15	3.11000	19.050	47.99463	499,944.04555	Y	Y	N	Y	Y		
														1 Centavo Total	5,000,000					
														P Total	6,000,000					
Dominican Republic	1961	1961	P	1960	Half Peso	50	100,000	90% silver, 10% copper	Y19	12.50000	30.600	192.90445	40,188.42810	N	N	N	N	Y		
														Half Peso Total	100,000					
Dominican Republic	1961	1961	P	1960	25 Centavos	25	600,000	90% silver, 10% copper	Y18	6.25000	24.300	96.45223	120,565.28430	N	N	N	N	Y		
														25 Centavos Total	600,000					
														P Total	700,000					
Dominican Republic	1978	1978	P	1978	1 Peso	100	80,000	75% copper, 25% nickel		26.70000	38.100	412.04392	68,673.98594	N	N	N	N	N		
														1 Peso Total	80,000					
Dominican Republic	1978	1978	P	1978	50 Centavos	50	732,000	75% copper, 25% nickel		12.50000	30.600	192.90445	294,179.29368	N	N	N	N	Y		
														50 Centavos Total	732,000					
Dominican Republic	1978	1978	P	1978	25 Centavos	25	2,580,000	75% copper, 25% nickel		6.25000	24.300	96.45223	518,430.72248	N	N	N	N	Y		
														25 Centavos Total	2,580,000					
Dominican Republic	1978	1978	P	1978	10 Centavos	10	6,490,000	75% copper, 25% nickel		2.50000	17.900	38.58089	521,645.79672	Y	Y	Y	Y	Y		
														10 Centavos Total	6,490,000					
Dominican Republic	1978	1978	P	1978	5 Centavos	5	4,984,000	75% copper, 25% nickel		5.00000	21.200	77.16178	801,196.50258	N	Y	N	Y	Y		
														5 Centavos Total	4,984,000					
Dominican Republic	1978	1978	P	1978	1 Centavo	1	5,980,000	95% copper, 5% zinc		3.00000	19.050	46.29707	576,784.32008	Y	Y	N	Y	Y		
														1 Centavo Total	5,980,000					
														P Total	20,846,000					
Dominican Republic	1979	1979	S	1979	Proof	1 Peso	100	5,000	75% copper, 25% nickel		26.70000	38.100	412.04392	4,292.12412	N	N	N	N	N	
Dominican Republic	1979	1979	S	1979	Proof	1 Peso	100	15	90% silver, 10% copper		30.92000	38.100	477.16846	14.91151	N	N	N	N	N	
														1 Peso Total	5,015					
Dominican Republic	1979	1979	S	1979	Proof	50 Centavos	50	5,000	75% copper, 25% nickel		12.50000	30.600	192.90445	2,009.42140	N	N	N	N	Y	
Dominican Republic	1979	1979	S	1979	Proof	50 Centavos	50	15	90% silver, 10% copper		14.55000	30.600	224.54079	7.01690	N	N	N	N	Y	
														50 Centavos Total	5,015					
														S Total	10,030					
Dominican Republic	1979	1979	P	1979		50 Centavos	50	300,000	75% copper, 25% nickel		12.50000	30.600	192.90445	120,565.28430	N	N	N	N	Y	
														50 Centavos Total	300,000					
														P Total	300,000					
Dominican Republic	1979	1979	S	1979	Proof	25 Centavos	25	5,000	75% copper, 25% nickel		6.25000	24.300	96.45223	1,004.71070	N	N	N	N	Y	
Dominican Republic	1979	1979	S	1979	Proof	25 Centavos	25	15	90% silver, 10% copper		7.32000	24.300	112.96485	3.53015	N	N	N	N	Y	
														25 Centavos Total	5,015					
														S Total	5,015					

A Report on Foreign Coinage

Dominican Republic	1979	1979	P	1979		25 Centavos	25	200.000	75% copper, 25% nickel		6.25000	24.300	96.45223	40.188.42810	N	N	N	N	Y
			P Total			25 Centavos Total		200.000											
Dominican Republic	1979	1979	S	1979	Proof	10 Centavos	10	5.000	75% copper, 25% nickel		2.50000	17.900	38.58089	401.88428	Y	Y	Y	Y	Y
Dominican Republic	1979	1979	S	1979	Proof	10 Centavos	10	15	90% silver, 10% copper		2.95000	17.900	45.52545	1.42267	Y	Y	Y	Y	Y
			P Total			10 Centavos Total		5.015											
Dominican Republic	1979	1979	S	1979	Proof	5 Centavos	5	5.000	75% copper, 25% nickel		5.00000	21.200	77.16178	803.76856	N	Y	N	Y	Y
Dominican Republic	1979	1979	S	1979	Proof	5 Centavos	5	15	90% silver, 10% copper		5.86000	21.200	90.43361	2.82605	N	Y	N	Y	Y
			P Total			5 Centavos Total		5.015											
Dominican Republic	1979	1979	S	1979	Proof	1 Centavo	1	5.000	95% copper, 5% zinc		3.00000	19.050	46.29707	482.26114	Y	Y	N	Y	Y
Dominican Republic	1979	1979	S	1979	Proof	1 Centavo	1	15	95% copper, 5% zinc		3.58000	19.050	55.24784	1.72649	Y	Y	N	Y	Y
			S Total			1 Centavo Total		5.015											
			1979 Total					15.045											
								530.090											
Dominican Republic	1980	1980	P	1980		50 Centavos	50	300.000	75% copper, 25% nickel		12.50000	30.600	192.90445	120.565.28430	N	N	N	N	Y
			P Total			50 Centavos Total		300.000											
Dominican Republic	1980	1980	P	1980		25 Centavos	25	504.000	75% copper, 25% nickel		6.25000	24.300	96.45223	101.274.83881	N	N	N	N	Y
			P Total			25 Centavos Total		504.000											
Dominican Republic	1980	1980	P	1980		10 Centavos	10	600.000	75% copper, 25% nickel		2.50000	17.900	38.58089	48.226.11372	Y	Y	Y	Y	Y
			P Total			10 Centavos Total		600.000											
								1.404.000											
			1980 Total					1.404.000											
Dominican Republic Total								76.700.297											
Ecuador	1895	1895	P	1895		2 Décimos	20	5.000.000	90% silver, 10% copper	Y29	5.00000	23.000	77.16178	803.768.56198	N	N	N	Y	Y
			P Total			2 Décimos Total		5.000.000											
								5.000.000											
Ecuador	1914	1914	P	1914		2 Décimos	20	2.500.000	90% silver, 10% copper	Y29	5.00000	23.000	77.16178	401.884.28099	N	N	N	Y	Y
			P Total			2 Décimos Total		2.500.000											
								2.500.000											
Ecuador	1916	1916	P	1916		2 Décimos	20	1.000.000	90% silver, 10% copper	Y29	5.00000	23.000	77.16178	160.753.71240	N	N	N	Y	Y
			P Total			2 Décimos Total		1.000.000											
								2.000.000											
Ecuador	1916	1916	P	1916		1 Décimo	10	2.000.000	90% silver, 10% copper	Y28	2.50000	18.000	38.58089	160.753.71240	Y	Y	N	Y	Y
			P Total			1 Décimo Total		3.000.000											
								3.000.000											
Ecuador	1917	1917	P	1917		5 Centavos	5	1.200.000	75% copper, 25% nickel	Y36	3.00000	21.000	46.29707	115.742.67293	N	Y	N	Y	Y
			P Total			5 Centavos Total		1.200.000											
								1.200.000											
Ecuador	1917	1917	P	1917		2 1/2 Centavos	2.5	1.600.000	75% copper, 25% nickel	Y36	2.50000	19.000	38.58089	128.602.96992	Y	Y	N	Y	Y
			P Total			2 1/2 Centavos Total		1.600.000											
								2.800.000											
			1917 Total					2.800.000											
Ecuador	1918	1918	P	1918		10 Centavos	10	1.000.000	90% silver, 10% copper	Y39	5.00000	22.000	77.16178	160.753.71240	N	N	N	Y	Y
			P Total			10 Centavos Total		1.000.000											
								1.000.000											
Ecuador	1918	1918	P	1918		5 Centavos	5	7.980.000	90% silver, 10% copper	Y37	3.00000	21.000	46.29707	769.688.77495	N	Y	N	Y	Y
			P Total			5 Centavos Total		7.980.000											
								8.980.000											
			1918 Total					8.980.000											
Ecuador	1928	1928	P	1928		2 Sucre	200	500.000	72% silver, 28% copper	Y50	10.00000	28.750	154.32356	160.753.71240	N	N	N	N	Y
			P Total			2 Sucre Total		500.000											
								500.000											
Ecuador	1928	1928	P	1928		1 Sucre	100	3.000.000	72% silver, 28% copper	Y49	5.00000	23.500	77.16178	482.261.13719	N	N	N	Y	Y
			P Total			1 Sucre Total		3.000.000											
								3.000.000											
Ecuador	1928	1928	P	1928		50 Centavos	50	1.000.000	72% silver, 28% copper	Y48	2.50000	18.000	38.58089	80.376.85620	Y	Y	N	Y	Y
			P Total			50 Centavos Total		1.000.000											
								1.000.000											
Ecuador	1928	1928	P	1928		5 Centavos	5	5.376.000	Copper-Nickel composition	Y37	3.00000	19.500	46.29707	518.527.17470	N	Y	N	Y	Y
			P Total			5 Centavos Total		5.376.000											
								9.876.000											
			1928 Total					9.876.000											
Ecuador	1929	1929	P	1929		10 Centavos	10	5.000.000	Copper-Nickel composition	Y47	4.00000	21.500	61.72943	643.014.84958	N	N	N	Y	Y
			P Total			10 Centavos Total		5.000.000											
								5.000.000											
Ecuador	1929	1929	P	1929		5 Centavos	5	10.624.000	Copper-Nickel composition	Y46	3.00000	19.500	46.29707	1.024.708.46430	N	Y	N	Y	Y
			P Total			5 Centavos Total		10.624.000											
								10.624.000											
Ecuador	1929	1929	P	1929		2 1/2 Centavos	2.5	4.000.000	Copper-Nickel composition	Y45	2.50000	18.500	38.58089	321.507.42479	Y	Y	N	Y	Y
			P Total			2 1/2 Centavos Total		4.000.000											
								4.000.000											
Ecuador	1929	1929	P	1929		1 Centavo	1	2.016.000	95% copper, 5% zinc & tin	Y44	3.50000	20.500	54.01325	226.855.63893	N	Y	N	Y	Y
			P Total			1 Centavo Total		2.016.000											
								21.640.000											
			1929 Total					21.640.000											

A Report on Foreign Coinage

Ecuador	1930	1930	P	1930		2 Sucre	200	100,000	72% silver, 28% copper	Y50	10,00000	28,750	154,32356	32,150,74248	N	N	N	N	Y
						2 Sucre Total		100,000											
Ecuador	1930	1930	P	1930		1 Sucre	100	400,000	72% silver, 28% copper	Y49	5,00000	23,500	77,16178	64,301,48496	N	N	N	N	Y
						1 Sucre Total		400,000											
Ecuador	1930	1930	P	1930		50 Centavos	50	155,060	720 silver 280 copper	Y48	2,50000	18,000	38,58089	12,463,23532	Y	Y	N	Y	Y
						50 Centavos Total		155,060											
						P Total		655,060											
Ecuador	1934	1934	P	1934		1 Sucre	100	2,000,000	72% silver, 28% copper	Y49	5,00000	23,500	77,16178	321,507,42479	N	N	N	N	Y
						1 Sucre Total		2,000,000											
						P Total		2,000,000											
Ecuador	1942	1942	P	1942		20 Centavos	20	2,500,000	80% copper, 20%zinc	Y53A	4,00000	21,000	61,72943	321,507,42479	N	Y	N	N	Y
						20 Centavos Total		2,500,000											
Ecuador	1942	1942	P	1942		10 Centavos	10	2,500,000	80% copper, 20%zinc	Y52A	3,00000	19,000	46,29707	241,130,56859	Y	Y	N	Y	Y
						10 Centavos Total		2,500,000											
Ecuador	1942	1942	P	1942		5 Centavos	5	1,000,000	80% copper, 20%zinc	Y51A	2,00000	17,000	30,86471	64,301,48496	Y	Y	Y	Y	Y
						5 Centavos Total		1,000,000											
						P Total		6,000,000											
Ecuador	1943	1943	P	1942		20 Centavos	20	2,500,000	80% copper, 20%zinc	Y53A	4,00000	21,000	61,72943	321,507,42479	N	Y	N	N	Y
						20 Centavos Total		2,500,000											
Ecuador	1943	1943	P	1942		10 Centavos	10	2,500,000	80% copper, 20%zinc	Y52A	3,00000	19,000	46,29707	241,130,56859	Y	Y	N	Y	Y
						10 Centavos Total		2,500,000											
Ecuador	1943	1943	P	1942		5 Centavos	5	1,000,000	80% copper, 20%zinc	Y51A	2,00000	17,000	30,86471	64,301,48496	Y	Y	Y	Y	Y
						5 Centavos Total		1,000,000											
						P Total		6,000,000											
Ecuador	1944	1944	D	1944		20 Centavos	20	15,000,000	80% copper, 20%zinc	Y53A	4,00000	21,000	61,72943	1,929,044,54875	N	Y	N	N	Y
						20 Centavos Total		15,000,000											
Ecuador	1944	1944	D	1944		5 Centavos	5	3,000,000	80% copper, 20%zinc	Y51A	2,00000	17,000	30,86471	192,904,45488	Y	Y	Y	Y	Y
						5 Centavos Total		3,000,000											
						D Total		18,000,000											
Ecuador	1946	1946	P	1946		5 Centavos	5	15,888,000	75% copper, 25% nickel	Y57	2,00000	17,000	30,86471	1,021,621,99302	Y	Y	Y	Y	Y
						5 Centavos Total		15,888,000											
						P Total		15,888,000											
Ecuador	1947	1947	P	1946		1 Sucre	100	18,000,000	Pure Nickel	Y60	7,00000	26,000	108,02648	4,050,993,55238	N	N	N	N	Y
						1 Sucre Total		18,000,000											
Ecuador	1947	1947	P	1946		20 Centavos	20	30,000,000	75% copper, 25% nickel	Y59	4,00000	21,000	61,72943	3,858,089,09750	N	Y	N	N	Y
						20 Centavos Total		30,000,000											
Ecuador	1947	1947	P	1946		10 Centavos	10	40,000,000	75% copper, 25% nickel	Y58	3,00000	19,000	46,29707	3,858,089,09750	Y	Y	N	Y	Y
						10 Centavos Total		40,000,000											
Ecuador	1947	1947	P	1946		5 Centavos	5	24,112,000	75% copper, 25% nickel	Y57	2,00000	17,000	30,86471	1,550,437,40532	Y	Y	Y	Y	Y
						5 Centavos Total		24,112,000											
						P Total		112,112,000											
Ecuador Total								214,451,060											
El Salvador	1904	1904	S	1904		1 Peso	100	400,000	80% silver, 10% copper	Y7	25,00000	???	385,80891	321,507,42479	N	N	N	N	N
						1 Peso Total		400,000											
El Salvador	1909	1909	S	1909		1 Peso	100	693,170	80% silver, 10% copper	Y7	25,00000	???	385,80891	557,148,25411	N	N	N	N	N
						1 Peso Total		693,170											
						1909 Total		693,170											
El Salvador	1911	1911	P	1911		1 Peso	100	510,993	80% silver, 10% copper	Y7	25,00000	???	385,80891	410,720,10879	N	N	N	N	N
						1 Peso Total		510,993											
						P Total		510,993											
El Salvador	1911	1911	S	1911		1 Peso	100	511,108	80% silver, 10% copper	Y7	25,00000	???	385,80891	410,812,54218	N	N	N	N	N
						1 Peso Total		511,108											
						1911 Total		511,108											
El Salvador	1914	1914	P	1914		1 Peso	100	2,100,020	80% silver, 10% copper	Y7	25,00000	???	385,80891	1,687,930,05563	N	N	N	N	N
						1 Peso Total		2,100,020											
El Salvador	1914	1914	P	1914		25 Centavos	25	1,400,020	835 silver, 165 copper	Y27	6,25000	24,000	96,45223	281,323,01554	N	N	N	N	Y
						25 Centavos Total		1,400,020											

A Report on Foreign Coinage

El Salvador	1968	1968	D	1968	10 Centavos	10	3,000.000	75% copper, 25% nickel		7.00000	26.000	108.02649	675.165.59206	N	N	N	N	Y
					10 Centavos Total		3,000.000											
El Salvador	1968	1968	D	1968	1 Centavo	1	5,000.000	95% copper 5% zinc		2.50000	16.000	38.58089	401.884.28099	Y	Y	Y	Y	Y
					1 Centavo Total		5,000.000											
					D Total		8,000.000											
El Salvador	1969	1969	D	1969	10 Centavos	10	3,000.000	75% copper, 25% nickel		7.00000	26.000	108.02649	675.165.59206	N	N	N	N	Y
					10 Centavos Total		3,000.000											
El Salvador	1969	1969	D	1969	1 Centavo	1	5,000.000	95% copper 5% zinc		2.50000	16.000	38.58089	401.884.28099	Y	Y	Y	Y	Y
					1 Centavo Total		5,000.000											
					D Total		8,000.000											
El Salvador	1973	1973	S	1973	10 Centavos	10	7,000.000	75% copper, 25% nickel		7.00000	26.000	108.02649	1,575.386.38148	N	N	N	N	Y
					10 Centavos Total		7,000.000											
El Salvador	1973	1973	S	1973	5 Centavos	5	10,000.000	75% copper, 25% nickel		5.00000	23.000	77.16178	1,607.537.12396	N	N	N	N	Y
					5 Centavos Total		10,000.000											
El Salvador	1973	1973	S	1973	1 Centavo	1	20,000.000	95% copper 5% zinc		2.50000	16.000	38.58089	1,607.537.12396	Y	Y	Y	Y	Y
					1 Centavo Total		20,000.000											
					S Total		37,000.000											
					1973 Total		37,000.000											
El Salvador Total							226,695.351											
Ethiopia	1944	1944	P	1936 Amharic	50 Cents	50	763.000	80% silver, 20% copper	Y34	7.00000	25.000	108.02649	171,717.11558	N	N	N	N	Y
					50 Cents Total		763.000											
Ethiopia	1944	1944	P	1936 Amharic	5 Centimes	5	3,182.000	95% copper, 5% zinc	Y31	4.00000	20.000	61.72943	406.842.59088	N	Y	N	Y	Y
					5 Centimes Total		3,182.000											
Ethiopia	1944	1944	P	1936 Amharic	1 Centime	1	3,000.000	95% copper, 5% zinc	Y30	2.85000	17.000	43.98222	274.888.84820	Y	Y	Y	Y	Y
					1 Centime Total		3,000.000											
					P Total		6,925.000											
Ethiopia	1945	1945	P	1936 Amharic	50 Cents	50	29,237.000	80% silver, 20% copper	Y34	7.00000	25.000	108.02649	6,579.938.80504	N	N	N	N	Y
					50 Cents Total		29,237.000											
Ethiopia	1945	1945	P	1936 Amharic Plain edge	25 Centimes	25	10,000.000	95% copper, 5% zinc	Y33	6.80000	26.000	104.94002	2,186.250.48858	N	N	N	N	Y
					25 Centimes Total		10,000.000											
Ethiopia	1945	1945	P	1936 Amharic	10 Centimes	10	25,000.000	95% copper, 5% zinc	Y32	6.10000	23.000	94.13737	4,902.988.22807	N	N	N	N	Y
					10 Centimes Total		25,000.000											
Ethiopia	1945	1945	P	1936 Amharic	5 Centimes	5	12,838.000	95% copper, 5% zinc	Y31	4.00000	20.000	61.72943	1,651,004.92779	N	Y	N	Y	Y
					5 Centimes Total		12,838.000											
Ethiopia	1945	1945	P	1936 Amharic	1 Centime	1	12,000.000	95% copper, 5% zinc	Y30	2.85000	17.000	43.98222	1,099,555.39279	Y	Y	Y	Y	Y
					1 Centime Total		12,000.000											
					P Total		89,075.000											
					1945 Total		89,075.000											
Ethiopia	1946	1946	P	1936 Amharic	5 Centimes	5	10,000.000	95% copper, 5% zinc	Y31	4.00000	20.000	61.72943	1,286,029.69917	N	Y	N	Y	Y
					5 Centimes Total		10,000.000											
					P Total		10,000.000											
					1946 Total		10,000.000											
Ethiopia	1947	1947	P	1936 Amharic	50 Centimes	50	20,433.730	70% silver, 30% copper	Y34	7.00000	25.000	108.02649	4,598,717.13783	N	N	N	N	Y
					50 Centimes Total		20,433.730											
Ethiopia	1947	1947	P	1936 Amharic	5 Centimes	5	12,000.000	95% copper, 5% zinc and tin	Y31	4.00000	20.000	61.72943	1,543,235.63900	N	Y	N	Y	Y
					5 Centimes Total		12,000.000											
					P Total		32,433.730											
					1947 Total		32,433.730											
Ethiopia	1949	1949	P	1936 Amharic	10 Centimes	10	16,000.000	95% copper, 5% zinc	Y32	6.10000	23.000	94.13737	3,137,812.46597	N	N	N	N	Y
					10 Centimes Total		16,000.000											
Ethiopia	1949	1949	P	1936 Amharic	5 Centimes	5	16,000.000	95% copper, 5% zinc	Y31	4.00000	20.000	61.72943	2,057,647.51867	N	Y	N	Y	Y
					5 Centimes Total		16,000.000											
					P Total		32,000.000											
					1949 Total		32,000.000											
Ethiopia	1952	1952	P	1936 Amharic	25 Centimes	25	1,299.000	95% copper, 5% zinc	Y33	6.80000	26.000	104.94002	283,993.93847	N	N	N	N	Y
					25 Centimes Total		1,299.000											
Ethiopia	1952	1952	P	1936 Amharic	10 Centimes	10	5,000.000	95% copper, 5% zinc	Y32	6.10000	23.000	94.13737	980,597.64561	N	N	N	N	Y
					10 Centimes Total		5,000.000											
Ethiopia	1952	1952	P	1936 Amharic	5 Centimes	5	5,112.000	95% copper, 5% zinc	Y31	4.00000	20.000	61.72943	657,418.38221	N	Y	N	Y	Y
					5 Centimes Total		5,112.000											
					P Total		11,411.000											
					1952 Total		11,411.000											
Ethiopia	1953	1953	P	1936 Amharic	25 Centimes	25	28,701.000	95% copper, 5% zinc	Y33	6.80000	26.000	104.94002	6,274,757.52728	N	N	N	N	Y
					25 Centimes Total		28,701.000											
Ethiopia	1953	1953	P	1936 Amharic	10 Centimes	10	25,000.000	95% copper, 5% zinc	Y32	6.10000	23.000	94.13737	4,902,988.22807	N	N	N	N	Y
					10 Centimes Total		25,000.000											
Ethiopia	1953	1953	P	1936 Amharic	5 Centimes	5	34,888.000	95% copper, 5% zinc	Y31	4.00000	20.000	61.72943	4,486,700.41445	N	Y	N	Y	Y
					5 Centimes Total		34,888.000											
					P Total		88,589.000											
					1953 Total		88,589.000											
Ethiopia	1957	1957	P	1936 Amharic	10 Centimes	10	6,928.000	95% copper, 5% zinc	Y32	6.10000	23.000	94.13737	1,358,716.09776	N	N	N	N	Y

A Report on Foreign Coinage

					10 Centimes Total	6,928,000																
1957 Total						6,928,000																
Ethiopia	1958	1958	P	1936 Amharic	10 Centimes	10	33,072,000	95% copper, 5% zinc	Y32	6.10000	23.000	94.13737	6,486.065.06715	N	N	N	N	Y	Y			
Ethiopia	1958	1958	P	1936 Amharic	5 Centimes	5	10,000,000	95% copper, 5% zinc	Y31	4.00000	20.000	61.72943	1,286.029.69917	N	Y	N	Y	Y				
P Total							43,072,000															
1958 Total							10,000,000															
Ethiopia	1962	1962	P	1936 Amharic	10 Centimes	10	20,000,000	95% copper, 5% zinc	Y32	6.10000	23.000	94.13737	3,922.390.58246	N	N	N	N	Y	Y			
Ethiopia	1962	1962	P	1936 Amharic	5 Centimes	5	5,000,000	95% copper, 5% zinc	Y31	4.00000	20.000	61.72943	643,014.84958	N	Y	N	Y	Y				
P Total							25,000,000															
1962 Total							25,000,000															
Ethiopia	1963	1963	P	1936 Amharic	10 Centimes	10	30,000,000	95% copper, 5% zinc	Y32	6.10000	23.000	94.13737	5,883.585.87369	N	N	N	N	Y	Y			
P Total							30,000,000															
1963 Total							30,000,000															
Ethiopia Total							375,433,730															
Fiji	1942	1942	S	1942	Mint mark on the reverse above the word "Florin"	Florin	24	250,000	90% silver, 10% copper	Y16	11.31036	28.500	174.54551	90,909.11793	N	N	N	N	Y			
Florin Total							250,000															
Fiji	1942	1942	S	1942	Mint mark on the reverse above the word "Fiji"	Shilling	12	500,000	90% silver, 10% copper	Y15	5.65518	23.600	87.27275	90,909.11793	N	N	N	N	Y	Y		
Shilling Total							500,000															
Fiji	1942	1942	S	1942	Mint mark on the reverse below the last two numerals of the date.	Sixpence	6	400,000	90% silver, 10% copper	Y14	2.82758	19.400	43.63638	36,363.64717	N	Y	N	Y	Y			
Sixpence Total							400,000															
Fiji	1942	1942	S	1942	Has hole in center measuring 7 millimeters in diameter. Mint mark on the reverse above the first "N" in "penny"	Penny	1	1,000,000	85% copper, 35% zinc	Y10	6.47989	26.000	99.99997	208,333.27468	N	N	N	N	Y			
Penny Total							1,000,000															
Fiji	1942	1942	S	1942	Has hole in center measuring 7 millimeters in diameter. Mint mark on the reverse below the word "Fiji"	Half Penny	0.5	250,000	85% copper, 35% zinc	Y9	3.23995	21.000	50.00006	26,041.69952	N	Y	N	Y	Y			
Half Penny Total							250,000															
1942 Total							2,450,000															
S Total							2,450,000															
Fiji	1943	1943	S	1943	Mint mark on the reverse above the word "Florin"	Florin	24	250,000	90% silver, 10% copper	Y16	11.31036	28.500	174.54551	90,909.11793	N	N	N	N	Y			
Florin Total							250,000															
Fiji	1943	1943	S	1943	Mint mark on the reverse above the word "Fiji"	Shilling	12	500,000	90% silver, 10% copper	Y15	5.65518	23.600	87.27275	90,909.11793	N	N	N	N	Y	Y		
Shilling Total							500,000															
Fiji	1943	1943	S	1943	Mint mark on the reverse below the last two numerals of the date.	Sixpence	6	400,000	90% silver, 10% copper	Y14	2.82758	19.400	43.63638	36,363.64717	N	Y	N	Y	Y			
Sixpence Total							400,000															
Fiji	1943	1943	S	1943	Has hole in center measuring 7 millimeters in diameter. Mint mark on the reverse above the first "N" in "penny"	Penny	1	1,000,000	85% copper, 35% zinc	Y10	6.47989	26.000	99.99997	208,333.27468	N	N	N	N	Y			
Penny Total							1,000,000															
Fiji	1943	1943	S	1943	Has hole in center measuring 7 millimeters in diameter. Mint mark on the reverse below the word "Fiji"	Half Penny	0.5	250,000	85% copper, 35% zinc	Y9	3.23995	21.000	50.00006	26,041.69952	N	Y	N	Y	Y			
Half Penny Total							250,000															
1943 Total							2,400,000															
S Total							2,400,000															
Fiji Total							4,800,000															
France	1944	1944	P	1944	Coin from this issue is believed to have been sent to Algeria and was not reported to be in general circulation in France.	2 Francs	2	50,000,000	70% copper, 30 zinc	Y89	8.00000	27.000	123.45885	12,860,296.99167	N	N	N	N	Y			
2 Francs Total							50,000,000															
1944 Total							50,000,000															
P Total							50,000,000															
France Total																						
Greenland	1944	1944	P	1944		5 Kroner	5	100,000	70% copper, 30 zinc	Y9	13.25000	31.000	204.47872	42,599.73378	N	N	N	N	Y			
5 Kroner Total							100,000															
1944 Total							100,000															

A Report on Foreign Coinage

Indo-China (French)	1921	1921	S	1921	Additional coins were minted at the Heaton mint and carry the "H" mint mark on the reverse center. US minted coins do not have a mint mark.	1 Piastre	100	4,850,000	90% silver, 10% copper	Y13	27.00000	???	416.67362	4,210,139.72765	N	N	N	N	N
						1 Piastre Total		4,850,000											
Indo-China (French)	1921	1921	S	1920	This issue was also struck at the Paris mint with a "A" mint mark. US issues do not have a mint mark. Has center hole.	1 Centime	1	1,710,000	95% copper, 4%tin, 1% zinc	Y4	5.00000	???	77.16178	274,888.84820	N	N	N	N	N
						1 Centime Total		1,710,000											
						S Total		6,560,000											
						1921 Total													
Indo-China (French)	1922	1922	S	1922	Additional coins were minted at the Heaton mint and carry the "H" mint mark on the reverse center. US minted coins do not have a mint mark.	1 Piastre	100	1,150,000	90% silver, 10% copper	Y13	27.00000	???	416.67362	998,280.55398	N	N	N	N	N
						1 Piastre Total		1,150,000											
						S Total		1,150,000											
						1922 Total													
Indo-China (French)	1940	1940	S	1940	Carries the Paris mint mark "A" since the coinage dies were made at the Paris mint.	10 Centimes	10	25,270,000	100% nickel	Y21	3.00000	18.000	46.29707	2,437,347.78735	Y	Y	N	Y	Y
						10 Centimes Total		25,270,000											
						S Total		25,270,000											
						1940 Total													
Indo-China (French)	1941	1941	S	1941	"S" US mint mark can be located on the reverse at the bottom, right side.	20 Centimes	20	25,000,000	75% copper, 25% nickel	Y22	6.00000	24.000	92.59414	4,822,611.37188	N	N	N	Y	Y
						20 Centimes Total		25,000,000											
Indo-China (French)	1941	1941	S	1941	"S" US mint mark can be located on the reverse at the bottom, right side.	10 Centimes	10	50,000,000	75% copper, 25% nickel	Y21A	3.00000	18.000	46.29707	4,822,611.37188	Y	Y	N	Y	Y
						10 Centimes Total		50,000,000											
						S Total		75,000,000											
						1941 Total													
Indo-China (French) Total								135,270,000											
Israel	1969	1969	S	1969	Commemorative Peace Coins, 20,000 Proof, 40,000 Uncirculated	10 Lirat (Pounds)	10000	60,000	90% silver, 10% copper		26.00000	36.700	401.24127	50,155.15827	N	N	N	N	N
Israel	1969	1969	S	1969	Pidyon HaBan Commemoratives	10 Lirat (Pounds)	10000	15,500	90% silver, 10% copper		26.00000	36.700	401.24127	12,956.74922	N	N	N	N	N
						10 Lirat (Pounds) Total		75,500											
						S Total		75,500											
						1969 Total													
Israel	1970	1970	S	1969	Pidyon HaBan Proof Commemoratives	10 Lirat (Pounds)	10000	15,500	90% silver, 10% copper		26.00000	36.700	401.24127	12,956.74922	N	N	N	N	N
						10 Lirat (Pounds) Total		15,500											
						S Total		15,500											
						1970 Total													
Israel Total								91,000											
Korea	1959	1959	P	4292 Korean Calendar		100 Hwan	100	360,000	75% copper, 25% nickel	Y30	6.73909	26.000	104.00004	78,000.02897	N	N	N	N	Y
						100 Hwan Total		360,000											
Korea	1959	1959	P	4292 Korean Calendar		50 Hwan	50	360,000	70% copper, 18% zinc, 12% nickel	Y29	3.69354	22.860	57.00003	42,750.01922	N	N	N	Y	Y
						50 Hwan Total		360,000											
Korea	1959	1959	P	4292 Korean Calendar		10 Hwan	10	22,980,000	95% copper, 5% zinc	Y28	2.46236	19.100	38.00002	1,819,250.81773	N	Y	N	Y	Y
						10 Hwan Total		22,980,000											
						P Total		23,700,000											
						1959 Total													
Korea	1960	1960	P	4292 Korean Calendar		100 Hwan	100	49,640,000	75% copper, 25% nickel	Y30	6.73909	26.000	104.00004	10,755,337.32773	N	N	N	N	Y
						100 Hwan Total		49,640,000											
Korea	1960	1960	P	4292 Korean Calendar		50 Hwan	50	24,640,000	70% copper, 18% zinc, 12% nickel (German Silver)	Y29	3.69354	22.860	57.00003	2,926,001.31520	N	N	N	Y	Y
						50 Hwan Total		24,640,000											
Korea	1960	1960	P	4292 Korean Calendar		10 Hwan	10	77,020,000	95% copper, 5% zinc	Y28	2.46236	19.100	38.00002	6,097,419.40737	N	Y	N	Y	Y
						10 Hwan Total		77,020,000											
						P Total		151,300,000											
						1960 Total													
Korea	1961	1961	P	4294 Korean Calendar		10 Hwan	10	25,000,000	95% copper, 5% zinc	Y28	2.46236	19.100	38.00002	1,979,167.55628	N	Y	N	Y	Y

A Report on Foreign Coinage

Liberia	1975	1975	S	1975	Proof	10 Cents	10	13,418	75% copper, 25% nickel		1,790,000	16,990	27,62392	772,20361	Y	Y	Y	Y	Y	
Liberia	1975	1975	S	1975		10 Cents	10	4,000,000	75% copper, 25% nickel		1,790,000	16,990	27,62392	230,199,31615	Y	Y	Y	Y	Y	
						10 Cents Total		4,013,418												
Liberia	1975	1975	S	1975	Proof	5 Cents	5	13,418	75% copper, 25% nickel		4,150,000	19,990	64,04428	1,790,30445	N	Y	N	Y	Y	
Liberia	1975	1975	S	1975		5 Cents	5	2,000,000	75% copper, 25% nickel		4,150,000	19,990	64,04428	266,851,16258	N	Y	N	Y	Y	
						5 Cents Total		2,013,418												
Liberia	1975	1975	S	1975	Proof	1 Cent	1	13,418	95% copper, 5% zinc		2,590,000	17,910	39,96980	1,117,32254	Y	Y	N	Y	Y	
Liberia	1975	1975	S	1975		1 Cent	1	5,000,000	95% copper, 5% zinc		2,590,000	17,910	39,96980	416,352,11511	Y	Y	N	Y	Y	
						1 Cent Total		5,013,418												
					S Total			13,909,678												
	1975 Total																			
Liberia	1976	1976	S	1975	Proof	1 Dollar	100	1,000	75% copper, 25% nickel		17,940,000	34,000	276,85647	576,78432	N	N	N	N	N	
Liberia	1976	1976	S	1975	Proof	1 Dollar	100	1,000	75% copper, 25% nickel		17,940,000	34,000	276,85647	576,78432	N	N	N	N	N	
						1 Dollar Total		2,000												
Liberia	1976	1976	S	1975	Proof	50 Cents	50	1,000	75% copper, 25% nickel		8,970,000	29,000	138,42824	288,39216	N	N	N	N	Y	
						50 Cents Total		1,000												
Liberia	1976	1976	S	1975	Proof	25 Cents	25	1,000	75% copper, 25% nickel		4,490,000	23,000	69,29128	144,35683	N	N	N	Y	Y	
						25 Cents Total		1,000												
Liberia	1976	1976	S	1975	Proof	10 Cents	10	1,000	75% copper, 25% nickel		1,790,000	16,990	27,62392	57,54983	Y	Y	Y	Y	Y	
						10 Cents Total		1,000												
Liberia	1976	1976	S	1975	Proof	5 Cents	5	1,000	75% copper, 25% nickel		4,150,000	19,990	64,04428	133,42558	N	Y	N	Y	Y	
						5 Cents Total		1,000												
Liberia	1976	1976	S	1975	Proof	1 Cent	1	1,000	95% copper, 5% zinc		2,590,000	17,910	39,96980	83,27042	Y	Y	N	Y	Y	
						1 Cent Total		1,000												
					S Total			7,000												
	1976 Total							7,000												
Liberia Total								56,745,173												
Mexico	1906	1906	P	1906		All coins feature the Mexico City Mint mark where the dies were manufactured. The Mexico City mint also produced pieces at that facility for this issue.	10 Pesos	1000	1,000,000	90% gold, 10% copper	Y58	8,33333	23,000	128,60292	267,922,74682	N	N	N	Y	Y
							10 Pesos Total		1,000,000											
Mexico	1906	1906	P	1906		All coins feature the Mexico City Mint mark where the dies were manufactured. The Mexico City mint also produced pieces at that facility for this issue.	5 Pesos	500	4,000,000	90% gold, 10% copper	Y57	4,16866	19,000	64,30138	535,844,85063	Y	Y	N	Y	Y
							5 Pesos Total		4,000,000											
					P Total			5,000,000												
Mexico	1906	1906	S	1906		All coins feature the Mexico City Mint mark where the dies were manufactured. The Mexico City mint also produced pieces at that facility for this issue.	50 Centavos	50	5,000,000	80% silver, 20% copper	Y41	12,50000	???	192,90445	2,009,421,40495	N	N	N	N	N
							50 Centavos Total		5,000,000											
					S Total			10,000,000												
	1906 Total																			
Mexico	1907	1907	S	1907		All coins feature the Mexico City Mint mark where the dies were manufactured. The Mexico City mint also produced pieces at that facility for this issue.	50 Centavos	50	7,442,000	80% silver, 20% copper	Y41	12,50000	???	192,90445	2,990,822,81912	N	N	N	N	N
							50 Centavos Total		7,442,000											
					S Total			7,442,000												
Mexico	1907	1907	D	1907		All coins feature the Mexico City Mint mark where the dies were manufactured. The Mexico City mint also produced pieces at that facility for this issue.	50 Centavos	50	6,199,291	80% silver, 20% copper	Y41	12,50000	???	192,90445	2,491,397,60618	N	N	N	N	N
							50 Centavos Total		6,199,291											
					D Total			6,199,291												
Mexico	1907	1907	O	1907		This is the only foreign coin made at the New Orleans mint. All coins feature the Mexico City Mint mark where the dies were manufactured.	20 Centavos	20	5,434,699	80% silver, 20% copper	Y40	5,00000		77,16178	873,648,04000	Y	Y	Y	Y	Y
							20 Centavos Total		5,434,699											
					O Total			5,434,699												
	1907 Total							19,075,990												
Mexico	1935	1935	P	1935		All coins feature the Mexico City Mint mark where the dies were manufactured. The Mexico City mint also produced an additional 10,000,000 pieces at that facility for this issue in 1935.	50 Centavos	50	25,000,000	420 silver, 580 copper	Y52	7,97300	27,000	123,04218	6,408,446,74466	N	N	N	N	Y

A Report on Foreign Coinage

Nepal	1973	1973	S	1972	Proof only	10 Pice Total	3,943												
						5 Pice	3,943	100% Aluminum	1.20000	20.500	18.51883	152.12445	N	Y	N	Y	Y		
						5 Pice Total	3,943												
Nepal	1973	1973	S	1972	Proof only	2 Pice Total	3,943	100% Aluminum	0.90000	18.500	13.88912	114.09334	Y	Y	N	Y	Y		
						2 Pice	3,943												
Nepal	1973	1973	S	1972	Proof only	1 Pice Total	3,943	100% Aluminum	0.60000	16.500	9.25941	76.06223	Y	Y	Y	Y	Y		
						1 Pice	3,943												
						S Total	27,601												
						1973 Total	27,601												
Nepal	1974	1974	S	1973	Proof only	1 Rupee	8,891	75% copper, 25% nickel	10.00000	27.500	154.32356	2,858.52251	N	N	N	N	Y		
						1 Rupee Total	8,891												
Nepal	1974	1974	S	1973	Proof only	50 Pice	8,891	75% copper, 25% nickel	5.00000	23.500	77.16178	1,429.26126	N	N	N	Y	Y		
						50 Pice Total	8,891												
Nepal	1974	1974	S	1973	Proof only	25 Pice	8,891	75% copper, 25% nickel	3.00000	19.000	46.29707	857.55675	Y	Y	N	Y	Y		
						25 Pice Total	8,891												
Nepal	1974	1974	S	1973	Proof only	10 Pice	8,891	66% copper, 34% zinc	4.00000	21.000	61.72943	1,143.40901	N	Y	N	Y	Y		
						10 Pice Total	8,891												
Nepal	1974	1974	S	1973	Proof only	5 Pice	8,891	100% Aluminum	1.20000	20.500	18.51883	343.02270	N	Y	N	Y	Y		
						5 Pice Total	8,891												
Nepal	1974	1974	S	1973	Proof only	2 Pice	8,891	100% Aluminum	0.90000	18.500	13.88912	257.26703	Y	Y	N	Y	Y		
						2 Pice Total	8,891												
Nepal	1974	1974	S	1973	Proof only	1 Pice	8,891	100% Aluminum	0.60000	16.500	9.25941	171.51135	Y	Y	Y	Y	Y		
						1 Pice Total	8,891												
						S Total	62,237												
						1974 Total	62,237												
Nepal	1975	1975	S	1974	Proof only	1 Rupee	10,543	75% copper, 25% nickel	10.00000	27.500	154.32356	3,389.85278	N	N	N	N	Y		
						1 Rupee Total	10,543												
Nepal	1975	1975	S	1974	Proof only	50 Pice	10,543	75% copper, 25% nickel	5.00000	23.500	77.16178	1,694.82639	N	N	N	Y	Y		
						50 Pice Total	10,543												
Nepal	1975	1975	S	1974	Proof only	25 Pice	10,543	75% copper, 25% nickel	3.00000	19.000	46.29707	1,016.89583	Y	Y	N	Y	Y		
						25 Pice Total	10,543												
Nepal	1975	1975	S	1974	Proof only	10 Pice	10,543	66% copper, 34% zinc	4.00000	21.000	61.72943	1,355.86111	N	Y	N	Y	Y		
						10 Pice Total	10,543												
Nepal	1975	1975	S	1974	Proof only	5 Pice	10,543	100% Aluminum	1.20000	20.500	18.51883	406.75833	N	Y	N	Y	Y		
						5 Pice Total	10,543												
Nepal	1975	1975	S	1974	Proof only	2 Pice	10,543	100% Aluminum	0.90000	18.500	13.88912	305.06875	Y	Y	N	Y	Y		
						2 Pice Total	10,543												
Nepal	1975	1975	S	1974	Proof only	1 Pice	10,543	100% Aluminum	0.60000	16.500	9.25941	203.37917	Y	Y	Y	Y	Y		
						1 Pice Total	10,543												
						S Total	73,801												
						1975 Total	73,801												
Nepal Total							195,608												
Netherlands	1944	1944	P	1944		*P* mint mark and a acorn are located on the reverse. The "P" is to the right of the date and the acorn is on the left of the date.	1 Guilder Total	105,125.000	72% silver, 28% copper	Y46	10.00000	28.000	154.32356	33,798.468.03122	N	N	N	N	Y
							1 Guilder	105,125.000											
Netherlands	1944	1944	P	1944		*P* mint mark and a acorn are located on the reverse. The "P" is to the right of the bow on the wreath and the acorn is on the left of the bow.	25 Centstukken Total	40,000.000	64% silver, 36% copper	Y44	3.57500	19.000	55.17067	4,597,556.17452	Y	Y	N	Y	Y
							25 Centstukken	40,000.000											
Netherlands	1944	1944	P	1944		*P* mint mark and a acorn are located on the reverse. The "P" is to the right of the bow on the wreath and the acorn is on the left of the bow.	10 Centstukken Total	120,000.000	64% silver, 36% copper	Y43	1.40000	15.000	21.60530	5,401,324.73650	Y	Y	Y	Y	Y
							10 Centstukken	120,000.000											
							P Total	265,125.000											
Netherlands	1944	1944	S	1944		*S* mint mark and a acorn are located on the reverse. The "S" is to the right of the bow on the wreath and the acorn is on the left of the bow.	10 Centstukken Total	64,040.000	64% silver, 36% copper	Y43	1.40000	15.000	21.60530	2,882,506.96771	Y	Y	Y	Y	Y
							10 Centstukken	64,040.000											
							S Total	64,040.000											
Netherlands	1944	1944	D	1944		*D* mint mark and a acorn are located on the reverse. The "D" is to the right of the bow on the wreath and the acorn is on the left of the bow.	10 Centstukken Total	17,000.000	64% silver, 36% copper	Y43	1.40000	15.000	21.60530	785,187.67100	Y	Y	Y	Y	Y
							10 Centstukken	17,000.000											
							D Total	17,000.000											
1944 Total							346,185.000												

A Report on Foreign Coinage

Netherlands	1945	1945	P	1945	"P" mint mark and a acorn are located on the reverse. The "P" is to the right of the date and the acorn is on the left of the date.	1 Gulden Total	100	25,375,000	72% silver, 28% copper	Y46	10.00000	28.000	154.32356	8,158,250.90409	N	N	N	N	Y
								25,375,000											
Netherlands	1945	1945	P	1945	"P" mint mark and a acorn are located on the reverse. The "P" is to the right of the bow on the wreath and the acorn is on the left of the bow.	25 Centstukken	25	92,000,000	64% silver, 36% copper	Y44	3.57500	19.000	55.17067	10,574,379.20140	Y	Y	N	Y	Y
						25 Centstukken Total		92,000,000											
Netherlands	1945	1945	P	1945	"P" mint mark and a acorn are located on the reverse. The "P" is to the right of the bow on the wreath and the acorn is on the left of the bow.	10 Centstukken	10	90,560,000	64% silver, 36% copper	Y43	1.40000	15.000	21.60530	4,076,199.73448	Y	Y	Y	Y	Y
						10 Centstukken Total		90,560,000											
			P Total					207,935,000											
Netherlands	1945	1945	D	1945	"D" mint mark and a acorn are located on the reverse. The "D" is to the right of the bow on the wreath and the acorn is on the left of the bow.	10 Centstukken	10	8,400,000	64% silver, 36% copper	Y43	1.40000	15.000	21.60530	378,092.73156	Y	Y	Y	Y	Y
						10 Centstukken Total		8,400,000											
			D Total					8,400,000											
			1945 Total					216,335,000											
Netherlands Total								562,500,000											
Netherlands East Indies	1941	1941	P	1941		25 Centstukken	25	31,688,000	72% silver, 28% copper		3.18000	19.000	49.07489	3,239,760.87402	Y	Y	N	Y	Y
						25 Centstukken Total		31,688,000											
			P Total					31,688,000											
Netherlands East Indies	1941	1941	S	1941		25 Centstukken	25	5,053,000	72% silver, 28% copper		3.18000	19.000	49.07489	516,615.49156	Y	Y	N	Y	Y
						25 Centstukken Total		5,053,000											
			S Total					5,053,000											
Netherlands East Indies	1941	1941	P	1941		10 Centstukken	10	33,800,000	72% silver, 28% copper		1.25000	15.000	19.29045	1,358,368.86974	Y	Y	Y	Y	Y
						10 Centstukken Total		33,800,000											
			P Total					33,800,000											
Netherlands East Indies	1941	1941	S	1941		10 Centstukken	10	58,150,000	72% silver, 28% copper		1.25000	15.000	19.29045	2,336,957.09395	Y	Y	Y	Y	Y
						10 Centstukken Total		58,150,000											
			S Total					58,150,000											
			1941 Total					128,691,000											
Netherlands East Indies	1942	1942	P	1942		25 Centstukken	25	3,259,000	72% silver, 28% copper		3.18000	19.000	49.07489	333,198.07777	Y	Y	N	Y	Y
						25 Centstukken Total		3,259,000											
			P Total					3,259,000											
Netherlands East Indies	1942	1942	S	1942		25 Centstukken	25	32,000,000	72% silver, 28% copper		3.18000	19.000	49.07489	3,271,659.55468	Y	Y	N	Y	Y
						25 Centstukken Total		32,000,000											
			S Total					32,000,000											
Netherlands East Indies	1942	1942	P	1942		10 Centstukken	10	8,050,000	72% silver, 28% copper		1.25000	15.000	19.29045	323,516.84620	Y	Y	Y	Y	Y
						10 Centstukken Total		8,050,000											
			P Total					8,050,000											
Netherlands East Indies	1942	1942	S	1942		10 Centstukken	10	75,000,000	72% silver, 28% copper		1.25000	15.000	19.29045	3,014,132.10742	Y	Y	Y	Y	Y
						10 Centstukken Total		75,000,000											
			S Total					75,000,000											
Netherlands East Indies	1942	1942	P	1942	Coin has a central hole measuring 5.2 millimeters in diameter.	1 Centstukken	1	100,000,000	95% copper, 4% zinc, 1% tin		4.00000	23.500	61.72943	12,860,296.99167	N	N	N	Y	Y
						1 Centstukken Total		100,000,000											
			P Total					100,000,000											
			1942 Total					216,335,000											
Netherlands East Indies	1943	1943	D	1943		2 1/2 Guilders	250	2,000,000	72% silver, 28% copper		25.00000	38.000	385.80891	1,607,537.12396	N	N	N	N	N
						2 1/2 Guilders Total		2,000,000											
Netherlands East Indies	1943	1943	D	1943		1 Gulden	100	20,000,000	72% silver, 28% copper		10.00000	28.000	154.32356	6,430,148.49583	N	N	N	N	Y
						1 Gulden Total		20,000,000											
			D Total					22,000,000											
			1943 Total					22,000,000											
Netherlands East Indies	1945	1945	S	1945		25 Centstukken	25	56,000,000	72% silver, 28% copper		3.18000	19.000	49.07489	5,725,404.22069	Y	Y	N	Y	Y
						25 Centstukken Total		56,000,000											
			S Total					56,000,000											

A Report on Foreign Coinage

Panama	1968	1968	S	1968		Half Balboa	50	1,000,000	Three Layer Composite; Outer layer 80% silver, 20% copper bonded to a core of 20% silver, 80% copper	11.50000	30.610	177.47210	369.733.53851	N	N	N	N	Y
Panama	1968	1968	S	1968	Proof	Half Balboa	50	43,193	Three Layer Composite; Outer layer 80% silver, 20% copper bonded to a core of 20% silver, 80% copper	11.50000	30.610	177.47210	15,969.90073	N	N	N	N	Y
						Half Balboa Total		1,043,193										
Panama	1968	1968	S	1968		Quarter Balboa	25	1,220,000	Three Layer Composite; Outer layer 75% copper, 25% nickel bonded to a core of pure copper	5.67000	24.260	87.50146	222,399.54603	N	N	N	Y	Y
Panama	1968	1968	S	1968	Proof	Quarter Balboa	25	43,193	Three Layer Composite; Outer layer 75% copper, 25% nickel bonded to a core of pure copper	5.67000	24.260	87.50146	7,873.85540	N	N	N	Y	Y
						Quarter Balboa Total		1,263,193										
						S Total		2,349,579										
Panama	1968	1968	D	1968		One-tenth Balboa	10	5,000,000	Three Layer Composite; Outer layer 75% copper, 25% nickel bonded to a core of pure copper	2.27000	17.910	35.03145	364,910.92714	Y	Y	N	Y	Y
						One-tenth Balboa Total		5,000,000										
						D Total		5,000,000										
Panama	1968	1968	S	1968	Proof	One-tenth Balboa	10	43,193	Three Layer Composite; Outer layer 75% copper, 25% nickel bonded to a core of pure copper	2.26800	17.910	35.00058	3,149.54216	Y	Y	N	Y	Y
						One-tenth Balboa Total		43,193										
						S Total		43,193										
Panama	1968	1968	D	1968		5 Centimos	5	5,536,000	75% copper, 25% nickel	5.00000	21.210	77.16178	889,932.55182	N	Y	N	Y	Y
						5 Centimos Total		5,536,000										
						D Total		5,536,000										
Panama	1968	1968	S	1968		5 Centimos	5	464,000	75% copper, 25% nickel	5.00000	21.210	77.16178	74,589.72255	N	Y	N	Y	Y
Panama	1968	1968	S	1968	Proof	5 Centimos	5	43,193	75% copper, 25% nickel	5.00000	21.210	77.16178	6,943.43510	N	Y	N	Y	Y
						5 Centimos Total		507,193										
						S Total		507,193										
Panama	1968	1968	D	1968		1 Centismo	1	24,740,000	95% copper, 5% zinc	3.11000	19.050	47.99463	2,473,723.13739	Y	Y	N	Y	Y
						1 Centismo Total		24,740,000										
						D Total		24,740,000										
Panama	1968	1968	S	1968		1 Centismo	1	260,000	95% copper, 5% zinc	3.11000	19.050	47.99463	25,897.09037	Y	Y	N	Y	Y
Panama	1968	1968	S	1968	Proof	1 Centismo	1	43,193	95% copper, 5% zinc	3.11000	19.050	47.99463	4,318.81663	Y	Y	N	Y	Y
						1 Centismo Total		303,193										
						S Total		303,193										
						1968 Total		38,479,158										
Panama	1969	1969	S	1969	Proof	1 Balboa	100	14,000	90% silver, 10% copper	26.73000	38.100	412.50689	12,031.45089	N	N	N	N	N
						1 Balboa Total		14,000										
Panama	1969	1969	S	1969	Proof	Half Balboa	50	14,000	Three Layer Composite; Outer layer 80% silver, 20% copper bonded to a core of 20% silver, 80% copper	11.50000	30.610	177.47210	5,176.26954	N	N	N	N	Y
						Half Balboa Total		14,000										
Panama	1969	1969	S	1969	Proof	Quarter Balboa	25	14,000	Three Layer Composite; Outer layer 75% copper, 25% nickel bonded to a core of pure copper	5.67000	24.260	87.50146	2,552.12594	N	N	N	Y	Y
						Quarter Balboa Total		14,000										
Panama	1969	1969	S	1969	Proof	One-tenth Balboa	10	14,000	Three Layer Composite; Outer layer 75% copper, 25% nickel bonded to a core of pure copper	2.26800	17.910	35.00058	1,020.85038	Y	Y	N	Y	Y
						One-tenth Balboa Total		14,000										
Panama	1969	1969	S	1969	Proof	5 Centimos	5	14,000	75% copper, 25% nickel	5.00000	21.210	77.16178	2,250.55197	N	Y	N	Y	Y
						5 Centimos Total		14,000										
Panama	1969	1969	S	1969	Proof	1 Centismo	1	14,000	95% copper, 5% zinc	3.11000	19.050	47.99463	1,399.84333	Y	Y	N	Y	Y
						1 Centismo Total		14,000										
						S Total		84,000										
						1969 Total		84,000										
Panama	1970	1970	S	1970	Proof	1 Balboa	100	3,776	90% silver, 10% copper	26.73000	38.100	412.50689	8,188.26169	N	N	N	N	N
Panama	1970	1970	S	1970	Proof	1 Balboa	100	3,776	90% silver, 10% copper	26.73000	38.100	412.50689	3,245.05417	N	N	N	N	N
						1 Balboa Total		7,552										
Panama	1970	1970	S	1970	Proof	Half Balboa	50	9,528	Three Layer Composite; Outer layer 80% silver, 20% copper bonded to a core of 20% silver, 80% copper	11.50000	30.610	177.47210	3,522.82115	N	N	N	N	Y
Panama	1970	1970	S	1970	Proof	Half Balboa	50	306,000	Three Layer Composite; Outer layer 80% silver, 20% copper bonded to a core of 20% silver, 80% copper	11.50000	30.610	177.47210	113,138.46278	N	N	N	N	Y
						Half Balboa Total		315,528										

A Report on Foreign Coinage

Panama	1970	1970	S	1970	Proof	Quarter Balboa	25	9,528	Three Layer Composite; Outer layer 75% copper, 25% nickel bonded to a core of pure copper	5.67000	24.260	87.50146	1,736.90400	N	N	N	Y	Y
Panama	1970	1970	S	1970		Quarter Balboa	25	1,080,000	Three Layer Composite; Outer layer 75% copper, 25% nickel bonded to a core of pure copper	5.67000	24.260	87.50146	196,878.28665	N	N	N	Y	Y
						Quarter Balboa Total		1,089,528										
Panama	1970	1970	S	1970	Proof	One-tenth Balboa	10	9,528	Three Layer Composite; Outer layer 75% copper, 25% nickel bonded to a core of pure copper	2.26800	17.910	35.00058	694.76160	Y	Y	N	Y	Y
Panama	1970	1970	S	1970		One-tenth Balboa	10	1,380,000	Three Layer Composite; Outer layer 75% copper, 25% nickel bonded to a core of pure copper	2.26800	17.910	35.00058	100,626.67984	Y	Y	N	Y	Y
						One-tenth Balboa Total		1,389,528										
Panama	1970	1970	S	1970	Proof	5 Centimos	5	9,528	75% copper, 25% nickel	5.00000	21.210	77.16178	1,531.66137	N	Y	N	Y	Y
Panama	1970	1970	S	1970		5 Centimos	5	4,408,000	75% copper, 25% nickel	5.00000	21.210	77.16178	708,602.36424	N	Y	N	Y	Y
						5 Centimos Total		4,417,528										
Panama	1970	1970	S	1970	Proof	1 Centismo	1	9,528	95% copper, 5% zinc	3.11000	19.050	47.99463	952.69337	Y	Y	N	Y	Y
						1 Centismo Total		9,528										
						S Total		7,234,944										
						1970 Total		7,234,944										
Panama	1971	1971	S	1971		Half Balboa	50	294,000	Three Layer Composite; Outer layer 80% silver, 20% copper bonded to a core of 20% silver, 80% copper	11.50000	30.610	177.47210	108,701.66032	N	N	N	N	Y
						Half Balboa Total		294,000										
Panama	1971	1971	S	1971		Quarter Balboa	25	920,000	Three Layer Composite; Outer layer 75% copper, 25% nickel bonded to a core of pure copper	5.67000	24.260	87.50146	167,711.13307	N	N	N	Y	Y
						Quarter Balboa Total		920,000										
Panama	1971	1971	S	1971		One-tenth Balboa	10	6,120,000	Three Layer Composite; Outer layer 75% copper, 25% nickel bonded to a core of pure copper	2.26800	17.910	35.00058	446,257.44973	Y	Y	N	Y	Y
						One-tenth Balboa Total		6,120,000										
Panama	1971	1971	S	1971		5 Centimos	5	592,000	75% copper, 25% nickel	5.00000	21.210	77.16178	95,166.19774	N	Y	N	Y	Y
						5 Centimos Total		592,000										
						S Total		7,926,000										
						1971 Total		7,926,000										
Panama	1972	1972	S	1972	Proof	5 Balboas	500	10,000	90% silver, 10% copper	35.12000	39.000	541.98436	11,291.34076	N	N	N	N	N
Panama	1972	1972	S	1972		5 Balboas	500	70,000	90% silver, 10% copper	35.12000	39.000	541.98436	79,039.38531	N	N	N	N	N
						5 Balboas Total		80,000										
Panama	1972	1972	S	1972	Proof	1 Balboa	100	10,696	90% silver, 10% copper	26.73000	38.100	412.50689	9,192.02845	N	N	N	N	N
Panama	1972	1972	S	1972	Proof Balboas not included in proof sets	1 Balboa	100	6,863	90% silver, 10% copper	26.73000	38.100	412.50689	5,897.98908	N	N	N	N	N
						1 Balboa Total		17,559										
Panama	1972	1972	S	1972	Proof	Half Balboa	50	10,696	Three Layer Composite; Outer layer 80% silver, 20% copper bonded to a core of 20% silver, 80% copper	11.50000	30.610	177.47210	3,954.66993	N	N	N	N	Y
						Half Balboa Total		10,696										
Panama	1972	1972	S	1972	Proof	Quarter Balboa	25	10,696	Three Layer Composite; Outer layer 75% copper, 25% nickel bonded to a core of pure copper	5.67000	24.260	87.50146	1,949.82422	N	N	N	Y	Y
						Quarter Balboa Total		10,696										
Panama	1972	1972	S	1972	Proof	One-tenth Balboa	10	10,696	Three Layer Composite; Outer layer 75% copper, 25% nickel bonded to a core of pure copper	2.26800	17.910	35.00058	779.92969	Y	Y	N	Y	Y
						One-tenth Balboa Total		10,696										
Panama	1972	1972	S	1972	Proof	5 Centimos	5	10,696	75% copper, 25% nickel	5.00000	21.210	77.16178	1,719.42171	N	Y	N	Y	Y
						5 Centimos Total		10,696										
Panama	1972	1972	S	1972	Proof	1 Centismo	1	10,696	95% copper, 5% zinc	3.11000	19.050	47.99463	1,069.48030	Y	Y	N	Y	Y
						1 Centismo Total		10,696										
						S Total		151,039										
						1972 Total		151,039										
Panama	1973	1973	S	1973	Proof	1 Balboa	100	13,332	90% silver, 10% copper	26.73000	38.100	412.50689	11,457.37877	N	N	N	N	N
Panama	1973	1973	S	1973	Proof Balboas not included in proof sets	1 Balboa	100	10,081	90% silver, 10% copper	26.73000	38.100	412.50689	8,663.50400	N	N	N	N	N
						1 Balboa Total		23,413										
Panama	1973	1973	S	1973	Proof	Half Balboa	50	13,332	Three Layer Composite; Outer layer 80% silver, 20% copper bonded to a core of 20% silver, 80% copper	11.50000	30.610	177.47210	4,929.28754	N	N	N	N	Y

A Report on Foreign Coinage

Panama	1973	1973	S	1973		Half Balboa	50	1,000,000	Three Layer Composite; Outer layer 80% silver, 20% copper bonded to a core of 20% silver, 80% copper	11.50000	30.610	177.47210	369,733.53851	N	N	N	N	Y
						Half Balboa Total		1,013,332										
Panama	1973	1973	S	1973	Proof	Quarter Balboa	25	13,332	Three Layer Composite; Outer layer 75% copper, 25% nickel bonded to a core of pure copper	5.67000	24.260	87.50146	2,430.35307	N	N	N	Y	Y
Panama	1973	1973	S	1973		Quarter Balboa	25	800,000	Three Layer Composite; Outer layer 75% copper, 25% nickel bonded to a core of pure copper	5.67000	24.260	87.50146	145,835.76789	N	N	N	Y	Y
						Quarter Balboa Total		813,332										
Panama	1973	1973	S	1973	Proof	One-tenth Balboa	10	13,332	Three Layer Composite; Outer layer 75% copper, 25% nickel bonded to a core of pure copper	2.26800	17.910	35.00058	972.14123	Y	Y	N	Y	Y
Panama	1973	1973	S	1973		One-tenth Balboa	10	10,000,000	Three Layer Composite; Outer layer 75% copper, 25% nickel bonded to a core of pure copper	2.26800	17.910	35.00058	729,178.83943	Y	Y	N	Y	Y
						One-tenth Balboa Total		10,013,332										
Panama	1973	1973	S	1973	Proof	5 Centismos	5	13,332	75% copper, 25% nickel	5.00000	21.210	77.16178	2,143.16849	N	Y	N	Y	Y
Panama	1973	1973	S	1973		5 Centismos	5	5,000,000	75% copper, 25% nickel	5.00000	21.210	77.16178	803,768.56198	N	Y	N	Y	Y
						5 Centismos Total		5,013,332										
Panama	1973	1973	S	1973	Proof	1 Centismo	1	13,332	95% copper, 5% zinc	3.11000	19.050	47.99463	1,333.05080	Y	Y	N	Y	Y
						1 Centismo Total		13,332										
						S Total		16,890,073										
						1973 Total		16,890,073										
Panama	1974	1974	S	1974	Proof	1 Balboa	100	16,946	90% silver, 10% copper	26.73000	38.100	412.50689	14,563.21187	N	N	N	N	N
Panama	1974	1974	S	1974	Proof Balboas not included in proof sets	1 Balboa	100	13,215	90% silver, 10% copper	26.73000	38.100	412.50689	11,356.83021	N	N	N	N	N
						1 Balboa Total		30,161										
Panama	1974	1974	S	1974	Proof	Half Balboa	50	16,946	Three Layer Composite; Outer layer 80% silver, 20% copper bonded to a core of 20% silver, 80% copper	11.50000	30.610	177.47210	6,265.50454	N	N	N	N	Y
						Half Balboa Total		16,946										
Panama	1974	1974	S	1974	Proof	Quarter Balboa	25	16,946	Three Layer Composite; Outer layer 75% copper, 25% nickel bonded to a core of pure copper	5.67000	24.260	87.50146	3,089.16615	N	N	N	Y	Y
						Quarter Balboa Total		16,946										
Panama	1974	1974	S	1974	Proof	One-tenth Balboa	10	16,946	Three Layer Composite; Outer layer 75% copper, 25% nickel bonded to a core of pure copper	2.26800	17.910	35.00058	1,235.66646	Y	Y	N	Y	Y
						One-tenth Balboa Total		16,946										
Panama	1974	1974	S	1974	Proof	5 Centismos	5	16,946	75% copper, 25% nickel	5.00000	21.210	77.16178	2,724.13241	N	Y	N	Y	Y
						5 Centismos Total		16,946										
						S Total		97,945										
Panama	1974	1974	P	1974		2 1/2 Centismos	2.5	2,000,000	Three Layer Composite; Outer layer 75% copper, 25% nickel bonded to a core of pure copper	1.63000	15.000	25.15474	104,811.42048	Y	Y	Y	Y	Y
						2 1/2 Centismos Total		2,000,000										
						P Total		2,000,000										
Panama	1974	1974	S	1974	Proof	1 Centismo	1	16,946	95% copper, 5% zinc	3.11000	19.050	47.99463	1,694.41036	Y	Y	N	Y	Y
						1 Centismo Total		16,946										
						S Total		16,946										
						1974 Total		2,114,891										
Panama	1975	1975	S	1975	Proof	1 Balboa	100	17,521	90% silver, 10% copper	26.73000	38.100	412.50689	15,057.36074	N	N	N	N	N
Panama	1975	1975	S	1975	Proof Balboas not included in proof sets	1 Balboa	100	12,045	90% silver, 10% copper	26.73000	38.100	412.50689	10,351.34468	N	N	N	N	N
						1 Balboa Total		29,566										
Panama	1975	1975	S	1975	Proof	Half Balboa	50	17,521	Three Layer Composite; Outer layer 80% silver, 20% copper bonded to a core of 20% silver, 80% copper	11.50000	30.610	177.47210	6,478.10133	N	N	N	N	Y
						Half Balboa Total		17,521										
						S Total		47,087										
Panama	1975	1975	D	1975		Half Balboa	50	1,200,018	Three Layer Composite; Outer layer 80% silver, 20% copper bonded to a core of 20% silver, 80% copper	11.50000	30.610	177.47210	443,686.90142	N	N	N	N	Y
						Half Balboa Total		1,200,018										
						D Total		1,200,018										
Panama	1975	1975	S	1975	Proof	Quarter Balboa	25	17,521	Three Layer Composite; Outer layer 75% copper, 25% nickel bonded to a core of pure copper	5.67000	24.260	87.50146	3,193.98561	N	N	N	Y	Y
						Quarter Balboa Total		17,521										
						S Total		17,521										

A Report on Foreign Coinage

Panama	1975	1975	D	1975		Quarter Balboa	25	1,500.008	Three Layer Composite; Outer layer 75% copper, 25% nickel bonded to a core of pure copper	5.67000	24.260	87.50146	273.443.52314	N	N	N	Y	Y
						Quarter Balboa Total		1,500.008										
			D Total															
Panama	1975	1975	S	1975	Proof	One-tenth Balboa	10	17.521	Three Layer Composite; Outer layer 75% copper, 25% nickel bonded to a core of pure copper	2.26800	17.910	35.00058	1,277.59424	Y	Y	N	Y	Y
						One-tenth Balboa Total		17.521										
			S Total															
Panama	1975	1975	D	1975		One-tenth Balboa	10	500.002	Three Layer Composite; Outer layer 75% copper, 25% nickel bonded to a core of pure copper	2.26800	17.910	35.00058	36,459.08781	Y	Y	N	Y	Y
						One-tenth Balboa Total		500.002										
			D Total															
Panama	1975	1975	S	1975	Proof	5 Centimos	5	17.521	75% copper, 25% nickel	5.00000	21.210	77.16178	2,816.56579	N	Y	N	Y	Y
						5 Centimos Total		17.521										
			S Total															
Panama	1975	1975	D	1975		5 Centimos	5	5,000.038	75% copper, 25% nickel	5.00000	21.210	77.16178	803,774.67062	N	Y	N	Y	Y
						5 Centimos Total		5,000.038										
			D Total															
Panama	1975	1975	P	1975		2 1/2 Centimos	2.5	1,000.000	Three Layer Composite; Outer layer 75% copper, 25% nickel bonded to a core of pure copper	1.63000	15.000	25.15474	52,405.71024	Y	Y	Y	Y	Y
						2 1/2 Centimos Total		1,000.000										
			P Total															
Panama	1975	1975	S	1975	Proof	1 Centimo	1	17.521	95% copper, 5% zinc	3.11000	19.050	47.99463	1,751.90392	Y	Y	N	Y	Y
						1 Centimo Total		17.521										
			S Total															
Panama	1975	1975	W	1975		1 Centimo	1	10,000.000	95% copper, 5% zinc	3.11000	19.050	47.99463	999,888.09110	Y	Y	N	Y	Y
						1 Centimo Total		10,000.000										
			W Total															
Panama	1975	1975	P	1975		1 Centimo	1	10,000.000	95% copper, 5% zinc	3.11000	19.050	47.99463	999,888.09110	Y	Y	N	Y	Y
						1 Centimo Total		10,000.000										
			P Total															
			1975 Total					29,317.237										
Panama	1977	1977	W	1977		1 Centimo	1	10,000.000	95% copper, 5% zinc	3.11000	19.050	47.99463	999,888.09110	Y	Y	N	Y	Y
						1 Centimo Total		10,000.000										
			W Total															
			1977 Total															
Panama	1978	1978	P	1978		1 Centimo	1	10,000.000	95% copper, 5% zinc	3.11000	19.050	47.99463	999,888.09110	Y	Y	N	Y	Y
						1 Centimo Total		10,000.000										
			P Total															
			1978 Total															
Panama	1979	1979	P	1979		Half Balboa	100	1,000.000	Three Layer Composite; Outer layer 75% copper, 25% nickel bonded to a core of pure copper	11.34000	30.610	175.00292	364,589.41971	N	N	N	N	Y
						Half Balboa Total		1,000.000										
Panama	1979	1979	P	1979		Quarter Balboa	25	2,000.000	Three Layer Composite; Outer layer 75% copper, 25% nickel bonded to a core of pure copper	5.67000	24.260	87.50146	364,589.41971	N	N	N	Y	Y
						Quarter Balboa Total		2,000.000										
			P Total															
Panama	1979	1979	W	1979		1 Centimo	1	10,000.000	95% copper, 5% zinc	3.11000	19.050	47.99463	999,888.09110	Y	Y	N	Y	Y
						1 Centimo Total		10,000.000										
			W Total															
			1979 Total					13,000.000										
Panama	1980	1980	P	1980		Half Balboa	100	1,000.000	Three Layer Composite; Outer layer 75% copper, 25% nickel bonded to a core of pure copper	11.34000	30.610	175.00292	364,589.41971	N	N	N	N	Y
						Half Balboa Total		1,000.000										
Panama	1980	1980	P	1980		Quarter Balboa	25	2,000.000	Three Layer Composite; Outer layer 75% copper, 25% nickel bonded to a core of pure copper	5.67000	24.260	87.50146	364,589.41971	N	N	N	Y	Y
						Quarter Balboa Total		2,000.000										
Panama	1980	1980	P	1980		One-tenth Balboa	10	5,000.000	Three Layer Composite; Outer layer 75% copper, 25% nickel bonded to a core of pure copper	2.26800	17.910	35.00058	364,589.41971	Y	Y	N	Y	Y
						One-tenth Balboa Total		5,000.000										
			P Total															
Panama	1980	1980	W	1980		1 Centimo	1	10,000.000	95% copper, 5% zinc	3.11000	19.050	47.99463	999,888.09110	Y	Y	N	Y	Y
						1 Centimo Total		10,000.000										
			W Total															
			1980 Total					18,000.000										

A Report on Foreign Coinage

Panama Total																			
Peru	1916	1916	P	None	Silver Planchets	1 Sol	100	1,101.278	90% silver, 10% copper	N/A	25,00000	36,400	385,80891	885,172.63440	N	N	N	N	N
						1 Sol Total		1,101.278											
Peru	1916	1916	P	None	Gold Planchets	1 Libra	80	500,000	silver	N/A	7,98800	22,100	123,27366	128,410,06546	N	N	N	Y	Y
						1 Libra Total		500,000											
			P Total					1,601.278											
1916 Total								900,000											
Peru	1917	1917	P	None	Gold Planchets	1 Libra	80	900,000	silver	N/A	7,98800	22,100	123,27366	231,138,11783	N	N	N	Y	Y
						1 Libra Total		900,000											
Peru	1917	1917	P	None	Gold Planchets	1/5 Pound	30	10,000	silver	N/A	1,59800	14,500	24,66091	513,76886	Y	Y	Y	Y	Y
						1/5 Pound Total		10,000											
			P Total					910,000											
1917 Total								910,000											
								910,000											
Peru	1918	1918	P	1918 in Spanish text	Date written out in spanish on the obverse as "Un Mil Novecientos Dieciocho" exactly. Coins with other date spellings were not made by the US mint. Coins with numeral dates were not made by the US mint.	20 Centavos	20	2,500,000	75% copper, 25% nickel	Y33	7,00000	24,000	108,02649	562,637,99339	N	N	N	Y	Y
						20 Centavos Total		2,500,000											
								3,000,000											
Peru	1918	1918	P	1918 in Spanish text	Date written out in spanish on the obverse as "Un Mil Novecientos Dieciocho" exactly. Coins with other date spellings were not made by the US mint. Coins with numeral dates were not made by the US mint.	10 Centavos	10	3,000,000	75% copper, 25% nickel	Y32	4,00000	20,000	61,72943	385,808,90975	N	Y	N	Y	Y
						10 Centavos Total		3,000,000											
								4,000,000											
Peru	1918	1918	P	1918 in Spanish text	Date written out in spanish on the obverse as "Un Mil Novecientos Dieciocho" exactly. Coins with other date spellings were not made by the US mint. Coins with numeral dates were not made by the US mint.	5 Centavos	5	4,000,000	75% copper, 25% nickel	Y31	3,00000	17,000	46,29707	385,808,90975	Y	Y	Y	Y	Y
						5 Centavos Total		4,000,000											
								9,500,000											
1918 Total								9,500,000											
Peru	1919	1919	D	None	Silver Planchets	1 Sol	100	300,000	90% silver, 10% copper	N/A	25,00000	36,400	385,80891	241,130,56858	N	N	N	N	N
						1 Sol Total		300,000											
								300,000											
Peru	1919	1919	P	None	Gold Planchets	1 Libra	80	54,195	silver	N/A	7,98800	22,100	123,27366	13,918,36700	N	N	N	Y	Y
						1 Libra Total		54,195											
								54,195											
Peru	1919	1919	P	1919 in Spanish text	Date written out in spanish on the obverse as "Un Mil Novecientos Diecinueve" exactly. Coins with other date spellings were not made by the US mint. Coins with numeral dates were not made by the US mint.	20 Centavos	20	1,250,000	75% copper, 25% nickel	Y33	7,00000	24,000	108,02649	281,318,99669	N	N	N	Y	Y
						20 Centavos Total		1,250,000											
								1,250,000											
Peru	1919	1919	P	1919 in Spanish text	Date written out in spanish on the obverse as "Un Mil Novecientos Diecinueve" exactly. Coins with other date spellings were not made by the US mint. Coins with numeral dates were not made by the US mint.	10 Centavos	10	2,500,000	75% copper, 25% nickel	Y32	4,00000	20,000	61,72943	321,507,42479	N	Y	N	Y	Y
						10 Centavos Total		2,500,000											
								2,500,000											
Peru	1919	1919	P	1919 in Spanish text	Date written out in spanish on the obverse as "Un Mil Novecientos Diecinueve" exactly. Coins with other date spellings were not made by the US mint. Coins with numeral dates were not made by the US mint.	5 Centavos	5	10,000,000	75% copper, 25% nickel	Y31	3,00000	17,000	46,29707	964,522,27438	Y	Y	Y	Y	Y
						5 Centavos Total		10,000,000											
								10,000,000											
Peru	1919	1919	P	1919		2 Centavos	2	3,000,000	95% copper, 3% tin, 2% zinc	Y2	10,00000	24,000	154,32356	964,522,27438	N	N	N	Y	Y
						2 Centavos Total		3,000,000											
								3,000,000											
Peru	1919	1919	P	1919		1 Centavo	1	4,000,000	95% copper, 3% tin, 2% zinc	Y1	5,00000	19,000	77,16178	643,014,84958	Y	Y	N	Y	Y
						1 Centavo Total		4,000,000											
								4,000,000											
								20,834,195											
1919 Total								21,104,195											

A Report on Foreign Coinage

Peru	1920	1920	P	1920 in Spanish text	Date written out in spanish on the obverse as "Un Mil Novecientos Veinte" exactly. Coins with other date spellings were not made by the US mint. Coins with numeral dates were not made by the US mint.	20 Centavos	20	1,464,000	75% copper, 25% nickel	Y33	7.00000	24.0000	108.02649	329,480.80893	N	N	N	Y	Y
						20 Centavos Total		1,464,000											
Peru	1920	1920	P	1920 in Spanish text	Date written out in spanish on the obverse as "Un Mil Novecientos Veinte" exactly. Coins with other date spellings were not made by the US mint. Coins with numeral dates were not made by the US mint.	10 Centavos	10	3,080,000	75% copper, 25% nickel	Y32	4.00000	20.0000	61.72943	396,097.14734	N	Y	N	Y	Y
						10 Centavos Total		3,080,000											
						P Total		4,544,000											
						1920 Total		4,544,000											
Peru	1921	1921	P	1921 in Spanish text	Date written out in spanish on the obverse as "Un Mil Novecientos Veintuno" exactly. Coins with other date spellings were not made by the US mint. Coins with numeral dates were not made by the US mint.	20 Centavos	20	8,536,000	75% copper, 25% nickel	Y33	7.00000	24.0000	108.02649	1,921,071.16462	N	N	N	Y	Y
						20 Centavos Total		8,536,000											
Peru	1921	1921	P	1921 in Spanish text	Date written out in spanish on the obverse as "Un Mil Novecientos Veintuno" exactly. Coins with other date spellings were not made by the US mint. Coins with numeral dates were not made by the US mint.	10 Centavos	10	6,920,000	75% copper, 25% nickel	Y32	4.00000	20.0000	61.72943	889,932.55182	N	Y	N	Y	Y
						10 Centavos Total		6,920,000											
						P Total		15,456,000											
						1921 Total		15,456,000											
Peru	1923	1923	P	1923		1 Sol	100	2,369,000	500 silver, 400 copper, 100 nickel	Y41	25.00000	37.0000	385.80891	1,904,127.72333	N	N	N	N	N
						1 Sol Total		2,369,000											
Peru	1923	1923	P	1923 in Spanish text	Date written out in spanish on the obverse as "Un Mil Novecientos Veintitres" exactly. Coins with other date spellings were not made by the US mint. Coins with numeral dates were not made by the US mint.	5 Centavos	5	2,000,000	75% copper, 25% nickel	Y31	3.00000	17.0000	46.29707	192,904.45488	Y	Y	Y	Y	Y
						5 Centavos Total		2,000,000											
						P Total		4,369,000											
						1923 Total		4,369,000											
Peru	1924	1924	P	1924		1 Sol	100	3,113,196	500 silver, 400 copper, 100 nickel	Y41	25.00000	37.0000	385.80891	2,502,289.07208	N	N	N	N	N
						1 Sol Total		3,113,196											
						P Total		3,113,196											
						1924 Total		3,113,196											
Peru	1925	1925	P		Additional coins were minted at the Lima mint. Lima minted coinage has larger letters in the legend than those of its Philadelphia minted counterparts. US Mint made coins also have the word "Republica" start at a different point on the coin. "REP" in "Republica" starts before the tip of the first seal.	1 Sol	100	1,291,000	500 silver, 400 copper, 100 nickel	Y41	25.00000	37.0000	385.80891	1,037,665.21352	N	N	N	N	N
						1 Sol Total		1,291,000											
						P Total		1,291,000											
						1925 Total		1,291,000											
Peru	1926	1926	P	1926		1 Sol	100	2,157,000	500 silver, 400 copper, 100 nickel	Y41	25.00000	37.0000	385.80891	1,733,728.78819	N	N	N	N	N
						1 Sol Total		2,157,000											
Peru	1926	1926	P	1926 in Spanish text	Date written out in spanish on the obverse as "Un Mil Novecientos Veintiseis" exactly. Coins with other date spellings were not made by the US mint. Coins with numeral dates were not made by the US mint.	20 Centavos	20	2,500,000	75% copper, 25% nickel	Y33	7.00000	24.0000	108.02649	562,637.99339	N	N	N	Y	Y

A Report on Foreign Coinage

					Date written out in spanish on the obverse as "Un Mil Novecientos Veintaseis" exactly. Coins with other date spellings were not made by the US mint. Coins with numeral dates were not made by the US mint.	20 Centavos Total		2,500,000											
Peru	1926	1926	P	1926 in Spanish text		10 Centavos	10	3,000,000	75% copper, 25% nickel	Y32	4.00000	20.000	61.72943	385,808.90975	N	Y	N	Y	Y
						10 Centavos Total		3,000,000											
Peru	1926	1926	P	1926 in Spanish text	Date written out in spanish on the obverse as "Un Mil Novecientos Veintaseis" exactly. Coins with other date spellings were not made by the US mint. Coins with numeral dates were not made by the US mint.	5 Centavos	5	4,000,000	75% copper, 25% nickel	Y31	3.00000	17.000	46.29707	385,808.90975	Y	Y	Y	Y	Y
						5 Centavos Total		4,000,000											
						P Total		11,657,000											
						1926 Total		11,657,000											
Peru	1942	1942	P	1942		1/2 Sol	50	4,000,000	70% copper, 30% zinc	Y48	7.50000	27.000	115.74267	964,522.27438	N	N	N	N	Y
						1/2 Sol Total		4,000,000											
						P Total		4,000,000											
Peru	1942	1942	S		"S" mint mark on the obverse under the coat of arms	1/2 Sol	50	1,668,000	70% copper, 30% zinc	Y48	7.50000	27.000	115.74267	402,205.78841	N	N	N	N	Y
						1/2 Sol Total		1,668,000											
						S Total		1,668,000											
Peru	1942	1942	P	1942 in Spanish text	Date written out in spanish on the obverse as "Mil Novecientos Cuarenta Y Dos" exactly. Coins with other date spellings were not made by the US mint. Coins with numeral dates were not made by the US mint.	20 Centavos	20	500,000	70% copper, 30% zinc	Y33A	7.00000	24.000	108.02649	112,527.59868	N	N	N	Y	Y
						20 Centavos Total		500,000											
						P Total		500,000											
Peru	1942	1942	S	1942 in Spanish text	Date written out in spanish on the obverse as "Mil Novecientos Cuarenta Y Dos" exactly. Coins with other date spellings were not made by the US mint. "S" Mint mark can be found on the reverse under letters "T" and "A" in "Centavos".	20 Centavos	20	500,000	70% copper, 30% zinc	Y33A	7.00000	24.000	108.02649	112,527.59868	N	N	N	Y	Y
						20 Centavos Total		500,000											
						S Total		500,000											
Peru	1942	1942	P	1942 in Spanish text	Date written out in spanish on the obverse as "Mil Novecientos Cuarenta Y Dos" exactly. Coins with other date spellings were not made by the US mint. Coins with numeral dates were not made by the US mint.	10 Centavos	10	2,000,000	70% copper, 30% zinc	Y32A	4.00000	20.000	61.72943	257,205.93983	N	Y	N	Y	Y
						10 Centavos Total		2,000,000											
						P Total		2,000,000											
Peru	1942	1942	S	1942 in Spanish text	Date written out in spanish on the obverse as "Mil Novecientos Cuarenta Y Dos" exactly. Coins with other date spellings were not made by the US mint. "S" Mint mark can be found on the reverse under letters "T" and "A" in "Centavos".	10 Centavos	10	2,000,000	70% copper, 30% zinc	Y32A	4.00000	20.000	61.72943	257,205.93983	N	Y	N	Y	Y
						10 Centavos Total		2,000,000											
						S Total		2,000,000											

A Report on Foreign Coinage

Peru	1942	1942	P	1942 in Spanish text	Date written out in spanish on the obverse as "Mil Novecientos Cuarenta Y Dos" exactly. Coins with other date spellings were not made by the US mint. Coins with numeral dates were not made by the US mint.	5 Centavos	5	4,000,000	70% copper, 30% zinc	Y31A	3.00000	17.000	46.29707	385,808.90975	Y	Y	Y	Y	Y
				P Total		5 Centavos Total		4,000,000											
Peru	1942	1942	S	1942 in Spanish text	Date written out in spanish on the obverse as "Mil Novecientos Cuarenta Y Dos" exactly. Coins with other date spellings were not made by the US mint. Coins with numeral dates were not made by the US mint. "S" Mint mark can be found on the reverse under letters "T" and "A" in "Centavos".	5 Centavos	5	4,000,000	70% copper, 30% zinc	Y31A	3.00000	17.000	46.29707	385,808.90975	Y	Y	Y	Y	Y
				S Total		5 Centavos Total		4,000,000											
				1942 Total				18,668,000											
Peru	1943	1943	S		"S" mint mark on the reverse under the coat of arms	1/2 Sol	50	6,332,000	70% copper, 30% zinc	Y48	7.50000	27.000	115.74267	1,526,838.76034	N	N	N	N	Y
				S Total		1/2 Sol Total		6,332,000											
Peru	1943	1943	S	1943 in Spanish text	Date written out in spanish on the obverse as "Mil Novecientos Cuarenta Y Tres" exactly. Coins with other spellings were not made by the US mint. Coins with numeral dates were not made by the US mint. "S" Mint mark can be found on the reverse under letters "T" and "A" in "Centavos".	20 Centavos	20	500,000	70% copper, 30% zinc	Y33A	7.00000	24.000	108.02649	112,527.59868	N	N	N	Y	Y
				S Total		20 Centavos Total		500,000											
Peru	1943	1943	S	1943 in Spanish text	Date written out in spanish on the obverse as "Mil Novecientos Cuarenta Y Tres" exactly. Coins with other spellings were not made by the US mint. Coins with numeral dates were not made by the US mint. "S" Mint mark can be found on the reverse under letters "T" and "A" in "Centavos".	10 Centavos	10	2,000,000	70% copper, 30% zinc	Y32A	4.00000	20.000	61.72943	257,205.93983	N	Y	N	Y	Y
				S Total		10 Centavos Total		2,000,000											
Peru	1943	1943	S	1943 in Spanish text	Date written out in spanish on the obverse as "Mil Novecientos Cuarenta Y Tres" exactly. Coins with other spellings were not made by the US mint. Coins with numeral dates were not made by the US mint. "S" Mint mark can be found on the reverse under letters "T" and "A" in "Centavos".	5 Centavos	5	4,000,000	70% copper, 30% zinc	Y31A	3.00000	17.000	46.29707	385,808.90975	Y	Y	Y	Y	Y
				S Total		5 Centavos Total		4,000,000											
				1943 Total				12,832,000											
Peru	1943	1944	P	1943 or 1944	Some coins are dated 1943, no separate mintage break down available	1 Sol	100	10,000,000	70% copper, 30% zinc	Y48	14.00000	33.000	216.05299	4,501,103.94708	N	N	N	N	N
				P Total		1 Sol Total		10,000,000											
Peru	1943	1944	P	1943 or 1944	Some coins are dated 1943, no separate mintage break down available	1/2 Sol	50	4,000,000	70% copper, 30% zinc	Y48	7.50000	27.000	115.74267	964,522.27438	N	N	N	N	Y
				P Total		1/2 Sol Total		4,000,000											
Peru	1944	1944	P	1944 in Spanish text	Date written out in spanish on the obverse as "Mil Novecientos Cuarenta Y Cuatro" exactly. Coins with other date spellings were not made by the US mint. Coins with numeral dates were not made by the US mint.	20 Centavos	20	1,000,000	70% copper, 30% zinc	Y33A	7.00000	24.000	108.02649	225,055.19735	N	N	N	Y	Y
				P Total		20 Centavos Total		1,000,000											

A Report on Foreign Coinage

Philippines	1904	1904	S	1904		20 Centavos	20	2,060,000	90% silver, 10% copper	Y19	5,38500	23,000	83,10324	356,651,40140	N	N	N	Y	Y
			S Total			20 Centavos Total		2,060,000											
Philippines	1904	1904	P	1904	Proof Coins only	10 Centavos	10	11,365	90% silver, 10% copper	Y18	2,69200	18,000	41,54390	983,63846	Y	Y	N	Y	Y
			P Total			10 Centavos Total		11,365											
Philippines	1904	1904	S	1904		10 Centavos	10	5,040,000	90% silver, 10% copper	Y18	2,69200	18,000	41,54390	436,210,98572	Y	Y	N	Y	Y
			S Total			10 Centavos Total		5,040,000											
Philippines	1904	1904	F	1904	Includes 11,365 proof coins	5 Centavos	5	1,086,355	75% copper, 25% nickel	Y16	5,00000	21,000	77,16178	174,635,59923	N	Y	N	Y	Y
			F Total			5 Centavos Total		1,086,355											
Philippines	1904	1904	P	1904	Includes 11,365 proof coins	1 Centavo	1	17,051,755	95% copper, 5% zinc, 1%tin	Y15	5,18400	25,000	80,00134	2,842,006,61054	N	N	N	N	Y
			P Total			1 Centavo Total		17,051,755											
Philippines	1904	1904	P	1904	Includes 11,365 proof coins	Half Centavo	0.5	5,665,355	95% copper, 5% zinc, 1%tin	Y14	2,59200	18,000	40,00067	472,120,79915	Y	Y	N	Y	Y
			P Total			Half Centavo Total		5,665,355											
			1904 Total					23,903,495											
								39,708,922											
Philippines	1905	1905	P	1905	Proof Coins only	1 Peso	100	475	90% silver, 10% copper	Y21	26,95600	38,000	415,99460	411,66132	N	N	N	N	N
			P Total			1 Peso Total		475											
Philippines	1905	1905	S	1905		1 Peso	100	6,116,000	90% silver, 10% copper	Y21	26,95600	38,000	415,99460	5,300,464,51367	N	N	N	N	N
			S Total			1 Peso Total		6,116,000											
Philippines	1905	1905	P	1905	Proof Coins only	50 Centavos	50	475	90% silver, 10% copper	Y20	13,47800	31,000	207,99730	205,83066	N	N	N	N	N
			P Total			50 Centavos Total		475											
Philippines	1905	1905	S	1905		50 Centavos	50	852,000	90% silver, 10% copper	Y20	13,47800	31,000	207,99730	369,195,20648	N	N	N	N	N
			S Total			50 Centavos Total		852,000											
Philippines	1905	1905	P	1905	Proof Coins only	20 Centavos	20	475	90% silver, 10% copper	Y19	5,38500	23,000	83,10324	82,23758	N	N	N	Y	Y
			P Total			20 Centavos Total		475											
Philippines	1905	1905	S	1905		20 Centavos	20	420,000	90% silver, 10% copper	Y19	5,38500	23,000	83,10324	72,715,33427	N	N	N	Y	Y
			S Total			20 Centavos Total		420,000											
Philippines	1905	1905	P	1905	Proof Coins only	10 Centavos	10	475	90% silver, 10% copper	Y18	2,69200	18,000	41,54390	41,11115	Y	Y	N	Y	Y
			P Total			10 Centavos Total		475											
Philippines	1905	1905	F	1905	Proof Coins only	5 Centavos	5	471	75% copper, 25% nickel	Y16	5,00000	21,000	77,16178	75,71500	N	Y	N	Y	Y
			F Total			5 Centavos Total		471											
Philippines	1905	1905	P	1905	Includes 471 proof coins	1 Centavo	1	10,000,471	95% copper, 5% zinc, 1%tin	Y15	5,18400	25,000	80,00134	1,666,772,99143	N	N	N	N	Y
			P Total			1 Centavo Total		10,000,471											
Philippines	1905	1905	P	1905	Proof Coins only	Half Centavo	0.5	471	95% copper, 5% zinc, 1%tin	Y14	2,59200	18,000	40,00067	39,25066	Y	Y	N	Y	Y
			P Total			Half Centavo Total		471											
			1905 Total					10,001,888											
								17,391,313											
Philippines	1906	1906	P	1906	Coined under 02-MAR-1903 act, Proof coins only	1 Peso	100	501	90% silver, 10% copper	Y21	26,95600	38,000	415,99460	434,19436	N	N	N	N	N
			P Total			1 Peso Total		501											
Philippines	1906	1906	S	1906	Coined under 02-MAR-1903 act	1 Peso	100	201,000	90% silver, 10% copper	Y21	26,95600	38,000	415,99460	174,197,73827	N	N	N	N	N
			S Total			1 Peso Total		201,000											
Philippines	1906	1906	P	1906	Coined under 02-MAR-1903 act, Proof coins only	50 Centavos	50	501	90% silver, 10% copper	Y20	13,47800	31,000	207,99730	217,09718	N	N	N	N	N
			P Total			50 Centavos Total		501											
Philippines	1906	1906	P	1906	Coined under 02-MAR-1903 act, Proof coins only	20 Centavos	20	501	90% silver, 10% copper	Y19	5,38500	23,000	83,10324	86,73901	N	N	N	Y	Y
			P Total			20 Centavos Total		501											
Philippines	1906	1906	P	1906	Coined under 02-MAR-1903 act, Proof coins only	10 Centavos	10	501	90% silver, 10% copper	Y18	2,69200	18,000	41,54390	43,36145	Y	Y	N	Y	Y
			P Total			10 Centavos Total		501											
Philippines	1906	1906	P	1906	Coined under 02-MAR-1903 act, Proof coins only	5 Centavos	5	500	75% copper, 25% nickel	Y16	5,00000	21,000	77,16178	80,37686	N	Y	N	Y	Y
			P Total			5 Centavos Total		500											
Philippines	1906	1906	P	1906	Coined under 02-MAR-1903 act, Proof coins only	1 Centavo	1	500	95% copper, 5% zinc, 1%tin	Y15	5,18400	25,000	80,00134	83,33472	N	N	N	N	Y
			P Total			1 Centavo Total		500											
Philippines	1906	1906	P	1906	Coined under 02-MAR-1903 act, Proof coins only	Half Centavo	0.5	500	95% copper, 5% zinc, 1%tin	Y14	2,59200	18,000	40,00067	41,66736	Y	Y	N	Y	Y
			P Total			Half Centavo Total		500											
			1906 Total					3,003											
								204,504											
Philippines	1907	1907	S	1907	Coined under 23-JUN-1906 act, reduced silver content	1 Peso	100	10,218,000	80% silver, 20% copper	Y25	20,00000	36,000	308,64713	6,570,325,73304	N	N	N	N	N
			S Total			1 Peso Total		10,218,000											
Philippines	1907	1907	P	1907	Coined under 23-JUN-1906 act, reduced silver content	50 Centavos	50	1,200,625	75% silver, 25% copper	Y24	10,00000	27,000	154,32356	386,009,85189	N	N	N	N	Y
			P Total			50 Centavos Total		1,200,625											
Philippines	1907	1907	P	1907	Coined under 23-JUN-1906 act, reduced silver content	50 Centavos	50	2,112,000	75% silver, 25% copper	Y24	10,00000	27,000	154,32356	679,023,68116	N	N	N	N	Y

A Report on Foreign Coinage

Philippines	1911	1911	S	1911	1 Peso	100	463,000	80% silver, 20% copper	Y25	20.0000	36.000	308.64713	297,715.87536	N	N	N	N	N
					1 Peso Total		463,000											
Philippines	1911	1911	S	1911	20 Centavos	20	505,000	75% silver, 25% copper	Y23	4.0000	21.000	61.72943	64,944.49981	N	Y	N	Y	Y
					20 Centavos Total		505,000											
Philippines	1911	1911	S	1911	10 Centavos	10	1,000,505	75% silver, 25% copper	Y22	2.0000	17.000	30.86471	64,333.95721	Y	Y	Y	Y	Y
					10 Centavos Total		1,000,505											
Philippines	1911	1911	S	1911	1 Centavo	1	4,893,800	95% copper, 5% zinc, 1% tin	Y15	5.18400	25.000	80.00134	800,646.69916	N	N	N	N	Y
					1 Centavo Total		4,893,800											
					S Total		6,772,305											
					1911 Total		6,772,305											
Philippines	1912	1912	S	1912	1 Peso	100	680,000	80% silver, 20% copper	Y25	20.0000	36.000	308.64713	437,250.09772	N	N	N	N	N
					1 Peso Total		680,000											
Philippines	1912	1912	S	1912	20 Centavos	20	750,000	75% silver, 25% copper	Y23	4.0000	21.000	61.72943	96,452.22744	N	Y	N	Y	Y
					20 Centavos Total		750,000											
Philippines	1912	1912	S	1912	10 Centavos	10	1,010,000	75% silver, 25% copper	Y22	2.0000	17.000	30.86471	64,944.49981	Y	Y	Y	Y	Y
					10 Centavos Total		1,010,000											
Philippines	1912	1912	S	1912	1 Centavo	1	3,001,000	95% copper, 5% zinc, 1% tin	Y15	5.18400	25.000	80.00134	500,175.01649	N	N	N	N	Y
					1 Centavo Total		3,001,000											
					S Total		5,441,000											
					1912 Total		5,441,000											
Philippines	1913	1913	S	1913	20 Centavos	20	948,565	75% silver, 25% copper	Y23	4.0000	21.000	61.72943	121,988.27616	N	Y	N	Y	Y
					20 Centavos Total		948,565											
Philippines	1913	1913	S	1913	10 Centavos	10	1,360,693	75% silver, 25% copper	Y22	2.0000	17.000	30.86471	87,494.58047	Y	Y	Y	Y	Y
					10 Centavos Total		1,360,693											
Philippines	1913	1913	S	1913	1 Centavo	1	5,000,000	95% copper, 5% zinc, 1% tin	Y15	5.18400	25.000	80.00134	833,347.24506	N	N	N	N	Y
					1 Centavo Total		5,000,000											
					S Total		7,309,258											
					1913 Total		7,309,258											
Philippines	1914	1914	S	1914	20 Centavos	20	795,000	75% silver, 25% copper	Y23	4.0000	21.000	61.72943	102,239.36108	N	Y	N	Y	Y
					20 Centavos Total		795,000											
Philippines	1914	1914	S	1914	10 Centavos	10	1,180,000	75% silver, 25% copper	Y22	2.0000	17.000	30.86471	75,875.75225	Y	Y	Y	Y	Y
					10 Centavos Total		1,180,000											
Philippines	1914	1914	S	1914	1 Centavo	1	5,000,500	95% copper, 5% zinc, 1% tin	Y15	5.18400	25.000	80.00134	833,430.57978	N	N	N	N	Y
					1 Centavo Total		5,000,500											
					S Total		6,975,500											
					1914 Total		6,975,500											
Philippines	1915	1915	S	1915	20 Centavos	20	655,000	75% silver, 25% copper	Y23	4.0000	21.000	61.72943	84,234.94530	N	Y	N	Y	Y
					20 Centavos Total		655,000											
Philippines	1915	1915	S	1915	10 Centavos	10	450,000	75% silver, 25% copper	Y22	2.0000	17.000	30.86471	28,935.66823	Y	Y	Y	Y	Y
					10 Centavos Total		450,000											
Philippines	1915	1915	S	1915	1 Centavo	1	2,500,000	95% copper, 5% zinc, 1% tin	Y15	5.18400	25.000	80.00134	416,673.62253	N	N	N	N	Y
					1 Centavo Total		2,500,000											
					S Total		3,605,000											
					1915 Total		3,605,000											
Philippines	1916	1916	S	1916	20 Centavos	20	1,435,000	75% silver, 25% copper	Y23	4.0000	21.000	61.72943	184,545.26183	N	Y	N	Y	Y
					20 Centavos Total		1,435,000											
Philippines	1916	1916	S	1916	10 Centavos	10	300,000	75% silver, 25% copper	Y22	2.0000	17.000	30.86471	19,290.44549	Y	Y	Y	Y	Y
					10 Centavos Total		300,000											
Philippines	1916	1916	S	1916	1 Centavo	1	4,330,000	95% copper, 5% zinc, 1% tin	Y15	5.18400	25.000	80.00134	721,678.71422	N	N	N	N	Y
					1 Centavo Total		4,330,000											
					S Total		6,065,000											
					1916 Total		6,065,000											
Philippines	1917	1917	S	1917	50 Centavos	50	674,369	75% silver, 25% copper	Y24	10.0000	27.000	154.32356	216,814.64055	N	N	N	N	Y
					50 Centavos Total		674,369											
Philippines	1917	1917	S	1917	20 Centavos	20	3,150,656	75% silver, 25% copper	Y23	4.0000	21.000	61.72943	405,183.71879	N	Y	N	Y	Y
					20 Centavos Total		3,150,656											
Philippines	1917	1917	S	1917	10 Centavos	10	5,991,148	75% silver, 25% copper	Y22	2.0000	17.000	30.86471	385,239.71301	Y	Y	Y	Y	Y
					10 Centavos Total		5,991,148											
Philippines	1917	1917	S	1917	5 Centavos	5	2,300,000	75% copper, 25% nickel	Y16	5.0000	21.000	77.16178	369,733.53851	N	Y	N	Y	Y
					5 Centavos Total		2,300,000											
Philippines	1917	1917	S	1917	1 Centavo	1	7,070,000	95% copper, 5% zinc, 1% tin	Y15	5.18400	25.000	80.00134	1,178,353.00451	N	N	N	N	Y
					1 Centavo Total		7,070,000											
					S Total		16,186,173											
					1917 Total		16,186,173											
Philippines	1918	1918	S	1918	50 Centavos	50	2,202,000	75% silver, 25% copper	Y24	10.0000	27.000	154.32356	707,959.34939	N	N	N	N	Y
					50 Centavos Total		2,202,000											
Philippines	1918	1918	S	1918	20 Centavos	20	5,560,000	75% silver, 25% copper	Y23	4.0000	21.000	61.72943	715,032.51274	N	Y	N	Y	Y
					20 Centavos Total		5,560,000											
Philippines	1918	1918	S	1918	10 Centavos	10	8,420,000	75% silver, 25% copper	Y22	2.0000	17.000	30.86471	541,418.50338	Y	Y	Y	Y	Y
					10 Centavos Total		8,420,000											
Philippines	1918	1918	S	1918	5 Centavos	5	2,780,000	75% copper, 25% nickel	Y16	5.0000	21.000	77.16178	446,895.32046	N	Y	N	Y	Y
					5 Centavos Total		2,780,000											
Philippines	1918	1918	S	1918	1 Centavo	1	11,660,000	95% copper, 5% zinc, 1% tin	Y15	5.18400	25.000	80.00134	1,943,365.77548	N	N	N	N	Y
					1 Centavo Total		11,660,000											
					S Total		30,622,000											
					1918 Total		30,622,000											
Philippines	1919	1919	S	1919	50 Centavos	50	1,200,000	75% silver, 25% copper	Y24	10.0000	27.000	154.32356	385,808.90975	N	N	N	N	Y
					50 Centavos Total		1,200,000											

A Report on Foreign Coinage

Philippines	1919	1919	S	1919		20 Centavos	20	850.000	75% silver, 25% copper	Y23	4.00000	21.000	61.72943	109,312.52443	N	Y	N	Y	Y
						20 Centavos Total		850.000											
Philippines	1919	1919	S	1919		10 Centavos	10	1,630.000	75% silver, 25% copper	Y22	2.00000	17.000	30.86471	104,811.42048	Y	Y	Y	Y	Y
						10 Centavos Total		1,630.000											
Philippines	1919	1919	S	1919		5 Centavos	5	1,220.000	75% copper, 25% nickel	Y16	5.00000	21.000	77.16178	196,119.52912	N	Y	N	Y	Y
						5 Centavos Total		1,220.000											
Philippines	1919	1919	S	1919		1 Centavo	1	4,540.000	95% copper, 5% zinc, 1% tin	Y15	5.18400	25.000	80.00134	756,679.29851	N	N	N	N	Y
						1 Centavo Total		4,540.000											
						S Total		9,440.000											
						1919 Total		9,440.000											
Philippines	1920	1920	S	1920		1 Centavo	1	2,500.000	95% copper, 5% zinc, 1% tin	Y15	5.18400	25.000	80.00134	416,673.62253	N	N	N	N	Y
						1 Centavo Total		2,500.000											
						S Total		2,500.000											
						1920 Total		2,500.000											
Philippines	1944	1944	S	1944		50 Centavos	50	19,187.000	75% silver, 25% copper	Y33	10.00000	27.000	154.32356	6,168,762.95948	N	N	N	N	Y
						50 Centavos Total		19,187.000											
						S Total		19,187.000											
Philippines	1944	1944	D	1944		20 Centavos	20	28,596.000	75% silver, 25% copper	Y32	4.00000	21.000	61.72943	3,677,530.52774	N	Y	N	Y	Y
						20 Centavos Total		28,596.000											
Philippines	1944	1944	D	1944		10 Centavos	10	31,592.000	75% silver, 25% copper	Y31	2.00000	17.000	30.86471	2,031,412.51280	Y	Y	Y	Y	Y
						10 Centavos Total		31,592.000											
						D Total		60,188.000											
Philippines	1944	1944	P	1944		5 Centavos	5	21,198.000	75% copper, 25% nickel	Y30A	5.00000	21.000	77.16178	3,407,657.19537	N	Y	N	Y	Y
						5 Centavos Total		21,198.000											
						P Total		21,198.000											
Philippines	1944	1944	S	1944		5 Centavos	5	14,040.000	75% copper, 25% nickel	Y30A	5.00000	21.000	77.16178	2,256,982.12204	N	Y	N	Y	Y
						5 Centavos Total		14,040.000											
Philippines	1944	1944	S	1944		1 Centavo	1	58,000.000	95% copper, 5% zinc, 1% tin	Y29	5.18400	25.000	80.00134	9,666,828.04270	N	N	N	N	Y
						1 Centavo Total		58,000.000											
						S Total		72,040.000											
						1944 Total		172,613.000											
Philippines	1945	1945	S	1945		50 Centavos	50	18,120.000	75% silver, 25% copper	Y33	10.00000	27.000	154.32356	5,825,714.53723	N	N	N	N	Y
						50 Centavos Total		18,120.000											
						S Total		18,120.000											
Philippines	1945	1945	D	1945		20 Centavos	20	82,804.000	75% silver, 25% copper	Y32	4.00000	21.000	61.72943	10,648,840.32098	N	Y	N	Y	Y
						20 Centavos Total		82,804.000											
Philippines	1945	1945	D	1945		10 Centavos	10	137,208.000	75% silver, 25% copper	Y31	2.00000	17.000	30.86471	8,822,678.14816	Y	Y	Y	Y	Y
						10 Centavos Total		137,208.000											
						D Total		220,012.000											
Philippines	1945	1945	S	1945		5 Centavos	5	72,796.000	75% copper, 25% nickel	Y30A	5.00000	21.000	77.16178	11,702,227.24757	N	Y	N	Y	Y
						5 Centavos Total		72,796.000											
Philippines	1945	1945	S	1944		1 Centavo	1	78,485.798	95% copper, 5% zinc, 1% tin	Y29	5.18400	25.000	80.00134	13,081,184.70793	N	N	N	N	Y
						1 Centavo Total		78,485.798											
						S Total		151,281.798											
						1945 Total		389,413.798											
Philippines	1946	1946	S	1947		50 Centavos	50	6,288.000	75% silver, 25% copper	Y34	10.00000	27.000	154.32356	2,021,638.68709	N	N	N	N	Y
						50 Centavos Total		6,288.000											
						S Total		6,288.000											
Philippines	1946	1946	D	1945		20 Centavos	20	7,400.000	75% silver, 25% copper	Y32	4.00000	21.000	61.72943	951,661.97738	N	Y	N	Y	Y
						20 Centavos Total		7,400.000											
Philippines	1946	1946	D	1945		10 Centavos	10	6,384.000	75% silver, 25% copper	Y31	2.00000	17.000	30.86471	410,500.67997	Y	Y	Y	Y	Y
						10 Centavos Total		6,384.000											
						D Total		13,784.000											
Philippines	1946	1946	S	1945		5 Centavos	5	28,320.000	75% copper, 25% nickel	Y30A	5.00000	21.000	77.16178	4,552,545.13505	N	Y	N	Y	Y
						5 Centavos Total		28,320.000											
						S Total		28,320.000											
						1946 Total		48,392.000											
Philippines	1947	1947	S	1947		1 Peso	100	100.000	80% silver, 20% copper	Y35	20.00000	36.000	308.64713	64,301.48496	N	N	N	N	N
						1 Peso Total		100.000											
Philippines	1947	1947	S	1947		50 Centavos	50	200.000	75% silver, 25% copper	Y34	10.00000	27.000	154.32356	64,301.48496	N	N	N	N	Y
						50 Centavos Total		200.000											
						S Total		300.000											
						1947 Total		300.000											
Philippines	1958	1958	P	1958		50 Centavos	50	1.000	70% copper, 18% zinc, 12% nickel	Y40	10.22000	30.600	157.71868	328.58059	N	N	N	N	Y
						50 Centavos Total		1.000											
Philippines	1958	1958	P	1958		25 Centavos	25	1.000	70% copper, 18% zinc, 12% nickel	Y39	5.11000	24.300	78.85934	164.29029	N	N	N	N	Y
						25 Centavos Total		1.000											
Philippines	1958	1958	P	1958		10 Centavos	10	1.000	70% copper, 18% zinc, 12% nickel	Y38	2.04000	17.900	31.48201	65.58751	Y	Y	Y	Y	Y
						10 Centavos Total		1.000											
Philippines	1958	1958	P	1958		5 Centavos	5	10,000.000	80% copper, 20% zinc	Y37	4.85000	21.200	74.84693	1,559,311.01024	N	Y	N	Y	Y
						5 Centavos Total		10,000.000											

A Report on Foreign Coinage

Philippines	1958	1958	P	1958		1 Centavo	1	20,000,000	95% copper, 5% zinc	Y36	3.11000	19.100	47.99463	1,999,776.18220	N	Y	N	Y	Y
						1 Centavo Total		20,000,000											
						P Total		30,003,000											
						1958 Total		30,003,000											
Philippines	1959	1959	P	1958		50 Centavos	50	4,999,000	70% copper, 18% zinc, 12% nickel	Y40	10.22000	30.600	157.71868	1,642,574.36010	N	N	N	N	Y
						50 Centavos Total		4,999,000											
Philippines	1959	1959	P	1958		25 Centavos	25	9,999,000	70% copper, 18% zinc, 12% nickel	Y39	5.11000	24.300	78.85934	1,642,738.65039	N	N	N	N	Y
						25 Centavos Total		9,999,000											
Philippines	1959	1959	P	1958		10 Centavos	10	9,999,000	70% copper, 18% zinc, 12% nickel	Y38	2.04000	17.900	31.48201	655,809.55905	Y	Y	Y	Y	Y
						10 Centavos Total		9,999,000											
Philippines	1959	1959	P	1959		5 Centavos	5	10,000,000	80% copper, 20% zinc	Y37	4.85000	21.200	74.84693	1,559,311.01024	N	Y	N	Y	Y
						5 Centavos Total		10,000,000											
						P Total		34,997,000											
						1959 Total		34,997,000											
Philippines	1960	1960	P	1960		25 Centavos	25	10,000,000	70% copper, 18% zinc, 12% nickel	Y39	5.11000	24.300	78.85934	1,642,902.94069	N	N	N	N	Y
						25 Centavos Total		10,000,000											
Philippines	1960	1960	P	1960		10 Centavos	10	30,000,000	70% copper, 18% zinc, 12% nickel	Y38	2.04000	17.900	31.48201	1,967,625.43973	Y	Y	Y	Y	Y
						10 Centavos Total		30,000,000											
Philippines	1960	1960	P	1960		1 Centavo	1	20,000,000	95% copper, 5% zinc	Y36	3.11000	19.100	47.99463	1,999,776.18220	N	Y	N	Y	Y
						1 Centavo Total		20,000,000											
						P Total		60,000,000											
						1960 Total		60,000,000											
Philippines	1961	1961	P	1961	Some weight and silver fineness as the US Silver dollar	1 Peso	100	100,000	90% silver, 10% copper	Y42	26.73000	38.100	412.50689	85,938.93465	N	N	N	N	N
						1 Peso Total		100,000											
Philippines	1961	1961	P	1961	Some weight and silver fineness as the US Half dollar	Half Peso	50	100,000	90% silver, 10% copper	Y41	12.50000	30.600	192.90445	40,188.42810	N	N	N	N	Y
						Half Peso Total		100,000											
Philippines	1961	1961	P	1960		10 Centavos	10	40,000,000	70% copper, 18% zinc, 12% nickel	Y38	2.04000	17.900	31.48201	2,623,500.58630	Y	Y	Y	Y	Y
						10 Centavos Total		40,000,000											
Philippines	1961	1961	P	1961		5 Centavos	5	40,000,000	80% copper, 20% zinc	Y37	4.85000	21.200	74.84693	6,237,244.04096	N	Y	N	Y	Y
						5 Centavos Total		40,000,000											
Philippines	1961	1961	P	1961		1 Centavo	1	20,000,000	95% copper, 5% zinc	Y36	3.11000	19.100	47.99463	1,999,776.18220	N	Y	N	Y	Y
						1 Centavo Total		20,000,000											
						P Total		100,200,000											
						1961 Total		100,200,000											
Philippines	1962	1962	P	1962		25 Centavos	25	40,000,000	70% copper, 18% zinc, 12% nickel	Y39	5.11000	24.300	78.85934	6,571,611.76274	N	N	N	N	Y
						25 Centavos Total		40,000,000											
Philippines	1962	1962	P	1962		10 Centavos	10	50,000,000	70% copper, 18% zinc, 12% nickel	Y38	2.04000	17.900	31.48201	3,279,375.73288	Y	Y	Y	Y	Y
						10 Centavos Total		50,000,000											
Philippines	1962	1962	P	1962		5 Centavos	5	40,000,000	80% copper, 20% zinc	Y37	4.85000	21.200	74.84693	6,237,244.04096	N	Y	N	Y	Y
						5 Centavos Total		40,000,000											
Philippines	1962	1962	P	1962	Some coins dated 1962 and all coins dated 1963 were struck and reported in 1963	1 Centavo	1	6,485,000	95% copper, 5% zinc	Y36	3.11000	19.100	47.99463	648,427.42708	N	Y	N	Y	Y
						1 Centavo Total		6,485,000											
						P Total		136,485,000											
						1962 Total		136,485,000											
Philippines	1963	1963	P	1963		10 Centavos	10	50,000,000	70% copper, 18% zinc, 12% nickel	Y38	2.04000	17.900	31.48201	3,279,375.73288	Y	Y	Y	Y	Y
						10 Centavos Total		50,000,000											
Philippines	1963	1963	P	1963		5 Centavos	5	50,000,000	80% copper, 20% zinc	Y37	4.85000	21.200	74.84693	7,796,555.05120	N	Y	N	Y	Y
						5 Centavos Total		50,000,000											
Philippines	1963	1963	P	1962 or 1963	Some coins dated 1962 and all coins dated 1963 were struck and reported in 1963	1 Centavo	1	153,515,000	95% copper, 5% zinc	Y36	3.11000	19.100	47.99463	15,349,782.03055	N	Y	N	Y	Y
						1 Centavo Total		153,515,000											
						P Total		253,515,000											
						1963 Total		253,515,000											
Philippines	1967	1967	S	1967	25th Anniversary of Bataan Commemorative	1 Peso	100	100,000	90% silver, 10% copper		26.73000	38.100	412.50689	85,938.93465	N	N	N	N	N
						1 Peso Total		100,000											
Philippines	1967	1967	S	1967		25 Sentimos	25	40,000,000	70% copper, 18% zinc, 12% nickel		4.00000	21.000	61.72943	5,144,118.79667	N	Y	N	Y	Y
						25 Sentimos Total		40,000,000											
Philippines	1967	1967	S	1967		10 Sentimos	10	50,000,000	70% copper, 18% zinc, 12% nickel		2.00000	17.900	30.86471	3,215,074.24792	Y	Y	Y	Y	Y
						10 Sentimos Total		50,000,000											
Philippines	1967	1967	S	1967		5 Sentimos	5	40,000,000	60% copper, 40% zinc		2.50000	18.400	38.58089	3,215,074.24792	Y	Y	N	Y	Y
						5 Sentimos Total		40,000,000											
						S Total		130,100,000											

A Report on Foreign Coinage

Philippines	1967		P	1967		1 Sentimo	1	10,000.000	95% aluminum, 5% magnesium	0.49000	15.250	7.56185	157,538.63815	Y	Y	Y	Y	Y
						1 Sentimo Total		10,000.000										
								140,100.000										
						1967 Total												
Philippines	1968	1968	P	1968		50 Sentimos	50	20,000.000	70% copper, 18% zinc, 12% nickel	8.00000	27.500	123.45885	5,144.118.79667	N	N	N	N	Y
						50 Sentimos Total		20,000.000										
								20,000.000										
						1968 Total												
Philippines	1968	1968	S	1968		25 Sentimos	25	10,000.000	70% copper, 18% zinc, 12% nickel	4.00000	21.000	61.72943	1,286,029.69917	N	Y	N	Y	Y
						25 Sentimos Total		10,000.000										
								10,000.000										
						1968 Total												
Philippines	1968	1968	P	1968		10 Sentimos	10	50,000.000	70% copper, 18% zinc, 12% nickel	2.00000	17.900	30.86471	3,215,074.24792	Y	Y	Y	Y	Y
						10 Sentimos Total		50,000.000										
								50,000.000										
						1968 Total												
Philippines	1968	1968	S	1968		10 Sentimos	10	10,000.000	70% copper, 18% zinc, 12% nickel	2.00000	17.900	30.86471	643,014.84958	Y	Y	Y	Y	Y
						10 Sentimos Total		10,000.000										
								10,000.000										
						1968 Total												
Philippines	1968	1968	S	1968		5 Sentimos	5	50,000.000	80% copper, 40% zinc	2.50000	18.400	38.58089	4,018,842.80990	Y	Y	N	Y	Y
						5 Sentimos Total		50,000.000										
								60,000.000										
						1968 Total												
Philippines	1968	1968	P	1968		1 Sentimo	1	27,940.000	95% aluminum, 5% magnesium	0.49000	15.250	7.56185	440,162.95499	Y	Y	Y	Y	Y
						1 Sentimo Total		27,940.000										
								27,940.000										
						1968 Total												
Philippines	1969	1969	S	1969	General Emelio Angunaldo Commemorative	1 Peso	100	100.000	90% silver, 10% copper	26.73000	38.100	412.50689	85,938.93465	N	N	N	N	N
						1 Peso Total		100.000										
								100.000										
						1969 Total												
Philippines	1969	1969	D	1969		25 Sentimos	25	10,000.000	70% copper, 18% zinc, 12% nickel	4.00000	21.000	61.72943	1,286,029.69917	N	Y	N	Y	Y
						25 Sentimos Total		10,000.000										
								10,000.000										
						1969 Total												
Philippines	1969	1969	D	1969		10 Sentimos	10	40,000.000	70% copper, 18% zinc, 12% nickel	2.00000	17.900	30.86471	2,572,059.39833	Y	Y	Y	Y	Y
						10 Sentimos Total		40,000.000										
								50,000.000										
						1969 Total												
Philippines	1969	1969	P	1969		1 Sentimo	1	12,060.000	95% aluminum, 5% magnesium	0.49000	15.250	7.56185	189,991.59761	Y	Y	Y	Y	Y
						1 Sentimo Total		12,060.000										
								12,060.000										
						1969 Total												
Philippines	1970	1970	S	1970	Pope Pual Commemorative	1 Peso	100	30,000.000	90% silver, 10% copper	26.73000	38.100	412.50689	25,781.68039	N	N	N	N	N
						1 Peso Total		30,000.000										
								30,000.000										
						1970 Total												
Philippines	1970	1970	S	1970		25 Sentimos	25	20,000.000	70% copper, 18% zinc, 12% nickel	4.00000	21.000	61.72943	2,572,059.39833	N	Y	N	Y	Y
						25 Sentimos Total		20,000.000										
								20,000.000										
						1970 Total												
Philippines	1970	1970	D	1970		25 Sentimos	25	20,000.000	70% copper, 18% zinc, 12% nickel	4.00000	21.000	61.72943	2,572,059.39833	N	Y	N	Y	Y
						25 Sentimos Total		20,000.000										
								20,000.000										
						1970 Total												
Philippines	1970	1970	D	1970		10 Sentimos	10	50,000.000	70% copper, 18% zinc, 12% nickel	2.00000	17.900	30.86471	3,215,074.24792	Y	Y	Y	Y	Y
						10 Sentimos Total		50,000.000										
								70,000.000										
						1970 Total												
Philippines	1970	1970	S	1970		5 Sentimos	5	5,000.000	80% copper, 40% zinc	2.50000	18.400	38.58089	401,884.28099	Y	Y	N	Y	Y
						5 Sentimos Total		5,000.000										
								5,000.000										
						1970 Total												
Philippines	1970	1970	P	1970		1 Sentimo	1	130,000.000	95% aluminum, 5% magnesium	0.49000	15.250	7.56185	2,048,002.29592	Y	Y	Y	Y	Y
						1 Sentimo Total		130,000.000										
								130,000.000										
						1970 Total												
Philippines	1971	1971	D	1971		50 Sentimos	50	10,000.000	70% copper, 18% zinc, 12% nickel	8.00000	27.500	123.45885	2,572,059.39833	N	N	N	N	Y
						50 Sentimos Total		10,000.000										
								10,000.000										
						1971 Total												
Philippines	1971	1971	D	1971		25 Sentimos	25	80,000.000	70% copper, 18% zinc, 12% nickel	4.00000	21.000	61.72943	7,716,178.19500	N	Y	N	Y	Y
						25 Sentimos Total		80,000.000										
								80,000.000										
						1971 Total												
Philippines	1971	1971	D	1971		5 Sentimos	5	50,000.000	80% copper, 40% zinc	2.50000	18.400	38.58089	4,018,842.80990	Y	Y	N	Y	Y
						5 Sentimos Total		50,000.000										
								50,000.000										
						1971 Total												
Philippines	1972	1972	D	1972		1 Peso	100	121,821.000	70% copper, 18% zinc, 12% nickel	14.50000	33.500	223.76917	56,791,216.19354	N	N	N	N	N
						1 Peso Total		121,821.000										
								121,821.000										
						1972 Total												

A Report on Foreign Coinage

Philippines	1972	1972	S	1972		25 Sentimos	25	59,572.000	70% copper, 18% zinc, 12% nickel		4.00000	21.000	61.72943	7,661,136.12388	N	Y	N	Y	Y
						25 Sentimos Total		59,572.000											
						S Total		59,572.000											
Philippines	1972	1972	D	1972		10 Sentimos	10	121,390.000	70% copper, 18% zinc, 12% nickel		2.00000	17.900	30.86471	7,805,557.25909	Y	Y	Y	Y	Y
						10 Sentimos Total		121,390.000											
Philippines	1972	1972	D	1972		5 Sentimos	5	71,744.000	60% copper, 40% zinc		2.50000	18.400	38.58089	5,766,557.17106	Y	Y	N	Y	Y
						5 Sentimos Total		71,744.000											
						D Total		193,134.000											
						1972 Total		374,527.000											
Philippines	1973	1973	D	1973		1 Peso	100	28,179.000	70% copper, 18% zinc, 12% nickel		14.50000	33.500	223.76917	13,136,648.69865	N	N	N	N	N
						1 Peso Total		28,179.000											
Philippines	1973	1973	D	1973		50 Sentimos	50	30,000.000	70% copper, 18% zinc, 12% nickel		8.00000	27.500	123.45885	7,716,178.19500	N	N	N	N	Y
						50 Sentimos Total		30,000.000											
						D Total		58,179.000											
Philippines	1973	1973	S	1973		25 Sentimos	25	30,428.000	70% copper, 18% zinc, 12% nickel		4.00000	21.000	61.72943	3,913,131.16862	N	Y	N	Y	Y
						25 Sentimos Total		30,428.000											
						S Total		30,428.000											
Philippines	1973	1973	D	1973		10 Sentimos	10	18,610.000	70% copper, 18% zinc, 12% nickel		2.00000	17.900	30.86471	1,196,650.63507	Y	Y	Y	Y	Y
						10 Sentimos Total		18,610.000											
Philippines	1973	1973	D	1973		5 Sentimos	5	18,256.000	60% copper, 40% zinc		2.50000	18.400	38.58089	1,467,359.88675	Y	Y	N	Y	Y
						5 Sentimos Total		18,256.000											
						D Total		36,866.000											
						1973 Total		125,473.000											
Philippines	1974	1974	D	1974		1 Piso	100	9,127.000	70% copper, 18% zinc, 12% nickel		14.50000	33.500	223.76917	4,254,877.48581	N	N	N	N	N
						1 Piso Total		9,127.000											
						D Total		9,127.000											
Philippines	1974	1974	S	1974		1 Piso	100	10,244.000	70% copper, 18% zinc, 12% nickel		14.50000	33.500	223.76917	4,775,606.98637	N	N	N	N	N
						1 Piso Total		10,244.000											
						S Total		10,244.000											
Philippines	1974	1974	D	1974		50 Sentimos	50	5,000.000	70% copper, 18% zinc, 12% nickel		8.00000	27.500	123.45885	1,286,029.69917	N	N	N	N	Y
						50 Sentimos Total		5,000.000											
						D Total		5,000.000											
Philippines	1974	1974	S	1974		25 Sentimos	25	5,000.000	70% copper, 18% zinc, 12% nickel		4.00000	21.000	61.72943	643,014.84958	N	Y	N	Y	Y
						25 Sentimos Total		5,000.000											
						S Total		5,000.000											
Philippines	1974	1974	D	1974		10 Sentimos	10	10,000.000	70% copper, 18% zinc, 12% nickel		2.00000	17.900	30.86471	643,014.84958	Y	Y	Y	Y	Y
						10 Sentimos Total		10,000.000											
Philippines	1974	1974	D	1974		5 Sentimos	5	10,000.000	60% copper, 40% zinc		2.50000	18.400	38.58089	803,768.56198	Y	Y	N	Y	Y
						5 Sentimos Total		10,000.000											
						D Total		20,000.000											
						1974 Total		49,371.000											
Philippines	1975	1975	D	1975		1 Piso	100	10,875.178	70% copper, 18% zinc, 12% nickel		14.50000	33.500	223.76917	5,069,853.18575	N	N	N	N	N
						1 Piso Total		10,875.178											
						D Total		10,875.178											
Philippines	1975	1975	S	1975		1 Piso	100	34,756.000	70% copper, 18% zinc, 12% nickel		14.50000	33.500	223.76917	16,202,752.48129	N	N	N	N	N
						1 Piso Total		34,756.000											
						S Total		34,756.000											
Philippines	1975	1975	D	1975		50 Sentimos	50	4,000.000	70% copper, 18% zinc, 12% nickel		8.00000	27.500	123.45885	1,028,823.76	N	N	N	N	Y
						50 Sentimos Total		4,000.000											
						D Total		4,000.000											
Philippines	1975	1975	S	1975	Proofs	50 Sentimos	50	10,000.000	70% copper, 18% zinc, 12% nickel		8.00000	27.500	123.45885	2,572,059.40	N	N	N	N	Y
						50 Sentimos Total		10,000.000											
Philippines	1975	1975	S	1975		50 Sentimos	50	5,000.000	70% copper, 18% zinc, 12% nickel		8.00000	27.500	123.45885	1,286,029.69917	N	N	N	N	Y
						50 Sentimos Total		5,000.000											
						S Total		15,020.000											
Philippines	1975	1975	S	1975	Proofs	25 Sentimos	25	10,000.000	70% copper, 18% zinc, 12% nickel		4.00000	21.000	61.72943	1,286,029.70	N	Y	N	Y	Y
						25 Sentimos Total		10,000.000											
						S Total		15,020.000											
Philippines	1975	1975	D	1975		10 Sentimos	10	207.792	70% copper, 18% zinc, 12% nickel		2.00000	17.900	30.86471	13,361.33416	Y	Y	Y	Y	Y
						10 Sentimos Total		207.792											
						D Total		207.792											

A Report on Foreign Coinage

Philippines	1975	1975	S	1975		10 Sentimos	10	60,000,000	70% copper, 18% zinc, 12% nickel		2,00000	17,900	30,86471	3,858,089.09750	Y	Y	Y	Y	Y
Philippines	1975	1975	S	1975	Proofs	10 Sentimos	10	10,000	70% copper, 18% zinc, 12% nickel		2,00000	17,900	30,86471	643.01485	Y	Y	Y	Y	Y
			S Total			10 Sentimos Total		60,010,000											
Philippines	1975	1975	D	1975		5 Sentimos	5	24,867	60% copper, 40% zinc		2,50000	18,400	38,58089	1,998.73128	Y	Y	N	Y	Y
			D Total			5 Sentimos Total		24,867											
Philippines	1975	1975	S	1975		5 Sentimos	5	90,000,000	60% copper, 40% zinc		2,50000	18,400	38,58089	7,233,917.05781	Y	Y	N	Y	Y
Philippines	1975	1975	S	1975	Proofs	5 Sentimos	5	10,000	60% copper, 40% zinc		2,50000	18,400	38,58089	803.78856	Y	Y	N	Y	Y
			S Total			5 Sentimos Total		90,010,000											
Philippines	1975	1975	S	1975	Proofs	1 Sentimo	1	10,000	95% aluminum, 5% magnesium		0,49000	15,250	7,56185	157.53864	Y	Y	Y	Y	Y
Philippines	1975	1975	S	1975		1 Sentimo	1	105,000,000	95% aluminum, 5% magnesium		0,49000	15,250	7,56185	1,654,155.70055	Y	Y	Y	Y	Y
			S Total			1 Sentimo Total		105,010,000											
Philippines	1975	1975	P	1975		1 Sentimo	1	90,000,000	95% aluminum, 5% magnesium		0,49000	15,250	7,56185	1,417,847.74333	Y	Y	Y	Y	Y
			P Total			1 Sentimo Total		90,000,000											
			1975 Total					405,927,837											
Philippines	1976	1976	S	1976		1 Piso	100	30,000,000	75% copper, 25% nickel		9,50000	29,000	146,60739	9,162,961.60656	N	N	N	N	Y
			S Total			1 Piso Total		30,000,000											
Philippines	1976	1976	S	1976		25 Sentimos	25	10,000,000	75% copper, 25% nickel		4,00000	21,000	61,72943	1,286,029.69917	N	Y	N	Y	Y
			S Total			25 Sentimos Total		10,000,000											
Philippines	1976	1976	S	1976		10 Sentimos	10	50,000,000	75% copper, 25% nickel		2,00000	18,000	30,86471	3,215,074.24792	Y	Y	N	Y	Y
			S Total			10 Sentimos Total		50,000,000											
			S Total					90,000,000											
Philippines	1976	1976	P	1976		5 Sentimos	5	98,928,000	60% copper, 40% zinc		2,50000	19,000	38,58089	7,951,521.62995	Y	Y	N	Y	Y
			P Total			5 Sentimos Total		98,928,000											
Philippines	1976	1976	P	1976		1 Sentimo	1	60,190,000	95% aluminum, 5% magnesium		1,20000	19,000	18,51883	2,322,183.82779	Y	Y	N	Y	Y
			P Total			1 Sentimo Total		60,190,000											
			1976 Total					159,118,000											
Philippines	1977	1977	P	1977		5 Sentimos	5	1,088,000	60% copper, 40% zinc		2,50000	19,000	38,58089	87,450.01954	Y	Y	N	Y	Y
			P Total			5 Sentimos Total		1,088,000											
			1977 Total					1,088,000											
Philippines Total								3,513,718,169											
Poland	1924	1924	P	1924		2 Zloty (Zolte)	2	4,400,000	75% silver, 25% copper	Y16	10,00000	27,000	154,32356	1,414,632.66908	N	N	N	N	Y
			P Total			2 Zloty (Zolte) Total		4,400,000											
			1924 Total					4,400,000											
Poland	1925	1925	P	1925		2 Zloty (Zolte)	2	1,600,000	75% silver, 25% copper	Y16	10,00000	27,000	154,32356	514,411.87967	N	N	N	N	Y
			P Total			2 Zloty (Zolte) Total		1,600,000											
			1925 Total					1,600,000											
Poland Total								6,000,000											
Saudia Arabia	1944	1944	P	1354 Islamic calendar		1 Riyal	100	30,000,000	916 2/3 silver, 83 1/3 copper	Y20	11,66380	30,500	179,99992	11,249,994.90386	N	N	N	N	Y
			P Total			1 Riyal Total		30,000,000											
			1944 Total					30,000,000											

A Report on Foreign Coinage

Saudia Arabia	1945	1945	P	None	Struck as a concession payment for oil to the Saudi Government. Most were latter melted into bullion. Equivalent in actual gold weight to one British Sovereign or one US five dollar piece.	Gold Disks	999999	91 210	916 2/3 gold, 83 1/3 copper	Y22	31.95220	30.600	493.09774	93.698.84306	N	N	N	N	Y
						Gold Disks Total		91 210											
Saudia Arabia	1945	1945	P	1354 Islamic calendar		1 Riyal	100	17,000,000	916 2/3 silver, 83 1/3 copper	Y20	11.66380	30.500	179.99992	6,374.997.11218	N	N	N	N	Y
						1 Riyal Total		17,000,000											
						P Total		17,091,210											
						1945 Total		17,091,210											
Saudia Arabia	1946	1946	P	1354 Islamic calendar		Half Riyal	500	1,000,000	916 2/3 silver, 83 1/3 copper	Y19	5.83190	24.380	89.99996	187,499.91506	N	N	N	N	Y
						Half Riyal Total		1,000,000											
Saudia Arabia	1946	1946	P	1354 Islamic calendar		Quarter Riyal	250	2,000,000	916 2/3 silver, 83 1/3 copper	Y18	2.91600	19.500	45.00075	187,503.13014	N	Y	N	Y	Y
						Quarter Riyal Total		2,000,000											
Saudia Arabia	1946	1946	P	1354 Islamic calendar		1 Riyal	100	9,288,000	916 2/3 silver, 83 1/3 copper	Y20	11.66380	30.500	179.99992	3,482,998.42223	N	N	N	N	Y
						1 Riyal Total		9,288,000											
						P Total		12,288,000											
						1946 Total		12,288,000											
Saudia Arabia	1947	1947	P	None	Struck as a concession payment for oil to the Saudi Government. Most were latter melted into bullion. Equivalent in actual gold weight to four British Sovereigns or one US twenty dollar piece.	Gold Disks	999999	121.364	916 2/3 gold, 83 1/3 copper	Y21	7.98800	22.050	123.27366	31,168.71837	N	N	N	Y	Y
						Gold Disks Total		121.364											
Saudia Arabia	1947	1947	P	1354 Islamic calendar		1 Riyal	1000	14,212,000	916 2/3 silver, 83 1/3 copper	Y20	11.66380	30.500	179.99992	5,329,497.58579	N	N	N	N	Y
						1 Riyal Total		14,212,000											
Saudia Arabia	1947	1947	P	1354 Islamic calendar		Half Riyal	500	500,000	916 2/3 silver, 83 1/3 copper	Y19	5.83190	24.380	89.99996	93,749.95753	N	N	N	N	Y
						Half Riyal Total		500,000											
Saudia Arabia	1947	1947	P	1354 Islamic calendar		Quarter Riyal	250	1,000,000	916 2/3 silver, 83 1/3 copper	Y18	2.91600	19.500	45.00075	93,751.56507	N	Y	N	Y	Y
						Quarter Riyal Total		1,000,000											
Saudia Arabia	1947	1947	P	1356 Islamic calendar	Coins without a reeded edge were not made by the US mint	1 Girsch	100	7,150,000	75% copper, 25% nickel	Y11	6.50000	26.750	100.31032	1,494,205.75672	N	N	N	N	Y
						1 Girsch Total		7,150,000											
Saudia Arabia	1947	1947	P	1356 Islamic calendar		Half Girsch	50	10,850,000	75% copper, 25% nickel	Y10	5.50000	23.800	84.87796	1,918,595.55744	N	N	N	Y	Y
						Half Girsch Total		10,850,000											
Saudia Arabia	1947	1947	P	1356 Islamic calendar		Quarter Girsch	25	21,500,000	75% copper, 25% nickel	Y9	4.25000	20.800	65.58751	2,937,774.09403	N	Y	N	Y	Y
						Quarter Girsch Total		21,500,000											
						P Total		55,333,364											
						1947 Total		55,333,364											
Saudia Arabia	1949	1949	P	1354 Islamic calendar		1 Riyal	1000	10,000,000	916 2/3 silver, 83 1/3 copper	Y20	11.66380	30.500	179.99992	3,749,998.30129	N	N	N	N	Y
						1 Riyal Total		10,000,000											
						P Total		10,000,000											
						1949 Total		10,000,000											
Saudia Arabia Total								124,712,574											
Surinam (Netherlands Guiana)	1941	1941	P			25 Centstukken	25	300,000	84% silver, 36% copper		3.57500	19.000	55.17067	34,481.67131	Y	Y	N	Y	Y
						25 Centstukken Total		300,000											
Surinam (Netherlands Guiana)	1941	1941	P			10 Centstukken	10	500,000	84% silver, 36% copper		1.40000	15.000	21.60530	22,505.51974	Y	Y	Y	Y	Y
						10 Centstukken Total		500,000											
						P Total		800,000											
						1941 Total		800,000											
Surinam (Netherlands Guiana)	1942	1942	P			25 Centstukken	25	300,000	84% silver, 36% copper		3.57500	19.000	55.17067	34,481.67131	Y	Y	N	Y	Y
						25 Centstukken Total		300,000											
Surinam (Netherlands Guiana)	1942	1942	P			10 Centstukken	10	1,500,000	84% silver, 36% copper		1.40000	15.000	21.60530	67,516.55921	Y	Y	Y	Y	Y
						10 Centstukken Total		1,500,000											
Surinam (Netherlands Guiana)	1942	1942	P			1 Centstukken	1	2,000,000	95% copper, 4% zinc, 1%tin		2.50000	19.000	38.58089	160,753.71240	Y	Y	N	Y	Y
						1 Centstukken Total		2,000,000											

A Report on Foreign Coinage

Country	Year	Year	P	Year	Year	Denomination	Quantity	Value	Composition	Year	Weight	Value	Value	Value	Y	Y	N	Y	Y
Venezuela	1875	1876	P	1876 and 1877		1 Centavo	1	10,000.000	Unknown mixture of copper, nickel, zinc	Y25	???	19,000	0.00000	0.00000	Y	Y	N	Y	Y
			P Total			1 Centavo Total	1	10,000.000											
	1876 Total							12,000.000											
Venezuela	1902	1902	P	1902		5 Bolivares	500	300.000	90% silver, 10% copper	Y24	25.00000	37,000	385.80891	241.130.56859	N	N	N	N	N
			P Total			5 Bolivares Total	500	300.000											
Venezuela	1902	1902	P	1902		2 Bolivares	200	250.000	835 silver, 165 copper	Y23	10.00000	???	154.32356	80.376.85620	N	N	N	N	N
			P Total			2 Bolivares Total	200	250.000											
	1902 Total							550.000											
Venezuela	1903	1903	P	1903		5 Bolivares	500	400.000	90% silver, 10% copper	Y24	25.00000	37,000	385.80891	321.507.42479	N	N	N	N	N
			P Total			5 Bolivares Total	500	400.000											
Venezuela	1903	1903	P	1903		1 Bolivar	100	800.000	835 silver, 165 copper	Y22	5.00000	23,000	77.16178	128.602.96992	N	N	N	N	Y
			P Total			1 Bolivar Total	100	800.000											
Venezuela	1903	1903	P	1903		Half Bolivar	50	200.000	835 silver, 165 copper	Y21	2.50000	18,500	38.58089	16.075.37124	Y	Y	N	Y	Y
			P Total			Half Bolivar Total	50	200.000											
Venezuela	1903	1903	P	1903		Quarter Bolivar	25	400.000	835 silver, 165 copper	Y20	1.25000	16,000	19.29045	16.075.37124	Y	Y	Y	Y	Y
			P Total			Quarter Bolivar Total	25	400.000											
	1903 Total							1,800.000											
Venezuela	1904	1904	P	1903		2 Bolivares	200	500.000	835 silver, 165 copper	Y23	10.00000	???	154.32356	160.753.71240	N	N	N	N	N
			P Total			2 Bolivares Total	200	500.000											
	1904 Total							500.000											
Venezuela	1915	1915	P	1915		5 Centimos	5	2,000.000	75% copper, 25% nickel	Y27	2.50000	19,000	38.58089	160.753.71240	Y	Y	N	Y	Y
			P Total			5 Centimos Total	5	2,000.000											
	1915 Total							2,000.000											
Venezuela	1919	1919	P	1919		5 Bolivares	500	400.000	90% silver, 10% copper	Y24	25.00000	37,000	385.80891	321.507.42479	N	N	N	N	N
			P Total			5 Bolivares Total	500	400.000											
Venezuela	1919	1919	P	1919		2 Bolivares	200	1,000.000	835 silver, 165 copper	Y23	10.00000	27,000	154.32356	321.507.42479	N	N	N	N	Y
			P Total			2 Bolivares Total	200	1,000.000											
Venezuela	1919	1919	P	1919		1 Bolivar	100	1,000.000	835 silver, 165 copper	Y22	5.00000	23,000	77.16178	160.753.71240	N	N	N	Y	Y
			P Total			1 Bolivar Total	100	1,000.000											
Venezuela	1919	1919	P	1919		Half Bolivar	50	400.000	835 silver, 165 copper	Y21	2.50000	18,500	38.58089	32.150.74248	Y	Y	N	Y	Y
			P Total			Half Bolivar Total	50	400.000											
Venezuela	1919	1919	P	1919		Quarter Bolivar	25	400.000	835 silver, 165 copper	Y20	1.25000	16,000	19.29045	16.075.37124	Y	Y	Y	Y	Y
			P Total			Quarter Bolivar Total	25	400.000											
	1919 Total							3,200.000											
Venezuela	1921	1921	P	1921		5 Bolivares	500	500.000	90% silver, 10% copper	Y24	25.00000	37,000	385.80891	401.884.28099	N	N	N	N	N
			P Total			5 Bolivares Total	500	500.000											
Venezuela	1921	1921	P	1921		Half Bolivar	50	600.000	835 silver, 165 copper	Y21	2.50000	18,500	38.58089	48.226.11372	Y	Y	N	Y	Y
			P Total			Half Bolivar Total	50	600.000											
Venezuela	1921	1921	P	1921		5 Centimos	5	2,000.000	75% copper, 25% nickel	Y27	2.50000	19,000	38.58089	160.753.71240	Y	Y	N	Y	Y
			P Total			5 Centimos Total	5	2,000.000											
	1921 Total							3,100.000											
Venezuela	1922	1922	P	1922		2 Bolivares	200	1,000.000	835 silver, 165 copper	Y23	10.00000	???	154.32356	321.507.42479	N	N	N	N	N
			P Total			2 Bolivares Total	200	1,000.000											
Venezuela	1922	1922	P	1921		1 Bolivar	100	1,000.000	835 silver, 165 copper	Y22	5.00000	23,000	77.16178	160.753.71240	N	N	N	Y	Y
			P Total			1 Bolivar Total	100	1,000.000											
Venezuela	1922	1922	P	1921		Quarter Bolivar	25	800.000	835 silver, 165 copper	Y20	1.25000	16,000	19.29045	32.150.74248	Y	Y	Y	Y	Y
			P Total			Quarter Bolivar Total	25	800.000											
	1922 Total							2,800.000											
Venezuela	1924	1924	P	1924		5 Bolivares	500	500.000	90% silver, 10% copper	Y24	25.00000	37,000	385.80891	401.884.28099	N	N	N	N	N
			P Total			5 Bolivares Total	500	500.000											
Venezuela	1924	1924	P	1924		2 Bolivares	200	1,250.000	835 silver, 165 copper	Y23	10.00000	27,000	154.32356	401.884.28099	N	N	N	N	N
			P Total			2 Bolivares Total	200	1,250.000											
Venezuela	1924	1924	P	1924		1 Bolivar	100	1,500.000	835 silver, 165 copper	Y22	5.00000	23,000	77.16178	241.130.56859	N	N	N	Y	Y
			P Total			1 Bolivar Total	100	1,500.000											
Venezuela	1924	1924	P	1924		Half Bolivar	50	800.000	835 silver, 165 copper	Y21	2.50000	18,500	38.58089	64.301.48496	Y	Y	N	Y	Y
			P Total			Half Bolivar Total	50	800.000											
Venezuela	1924	1924	P	1924		Quarter Bolivar	25	400.000	835 silver, 165 copper	Y20	1.25000	16,000	19.29045	16.075.37124	Y	Y	Y	Y	Y
			P Total			Quarter Bolivar Total	25	400.000											
	1924 Total							4,450.000											
Venezuela	1925	1925	P	1925		12 1/2 Centimos	12.5	800.000	75% copper, 25% nickel	Y28	5.00000	23,000	77.16178	128.602.96992	N	N	N	Y	Y
			P Total			12 1/2 Centimos Total	12.5	800.000											
Venezuela	1925	1925	P	1925		5 Centimos	5	2,000.000	75% copper, 25% nickel	Y27	2.50000	19,000	38.58089	160.753.71240	Y	Y	N	Y	Y
			P Total			5 Centimos Total	5	2,000.000											
	1925 Total							2,800.000											
Venezuela	1926	1926	P	1926		5 Bolivares	500	800.000	90% silver, 10% copper	Y24	25.00000	37,000	385.80891	643,014.84958	N	N	N	N	N
			P Total			5 Bolivares Total	500	800.000											

A Report on Foreign Coinage

Venezuela	1926	1926	P	1926	2 Bolivares	200	1,000.000	835 silver, 165 copper	Y23	10.00000	27777	154.32356	321,507,42479	N	N	N	N	N	N
					2 Bolivares Total		1,000.000												
Venezuela	1926	1926	P	1926	1 Bolivar	100	1,000.000	835 silver, 165 copper	Y22	5.00000	23.000	77.16178	160,753.71240	N	N	N	N	Y	Y
					1 Bolivar Total		1,000.000												
					P Total		2,800.000												
Venezuela	1926	1926	P	1926	2 Bolivares	200	2,800.000												
					2 Bolivares Total		2,800.000												
Venezuela	1927	1927	P	1927	12 1/2 Centimos	12.5	800.000	75% copper, 25% nickel	Y28	5.00000	23.000	77.16178	128,602.96992	N	N	N	N	Y	Y
					12 1/2 Centimos Total		800.000												
Venezuela	1927	1927	P	1927	5 Centimos	5	2,000.000	75% copper, 25% nickel	Y27	2.50000	19.000	38.58089	160,753.71240	Y	Y	N	Y	Y	Y
					5 Centimos Total		2,000.000												
					P Total		2,800.000												
Venezuela	1929	1929	P	1929	5 Bolivares	500	800.000	90% silver, 10% copper	Y24	25.00000	37.000	385.80891	643,014.84958	N	N	N	N	N	N
					5 Bolivares Total		800.000												
Venezuela	1929	1929	P	1929	2 Bolivares	200	1,500.000	835 silver, 165 copper	Y23	10.00000	???	154.32356	482,261.13719	N	N	N	N	N	N
					2 Bolivares Total		1,500.000												
Venezuela	1929	1929	P	1929	1 Bolivar	100	2,500.000	835 silver, 165 copper	Y22	5.00000	23.000	77.16178	401,884.28099	N	N	N	N	Y	Y
					1 Bolivar Total		2,500.000												
Venezuela	1929	1929	P	1929	Half Bolivar	50	1,340.000	835 silver, 165 copper	Y21	2.50000	18.500	38.58089	107,704.98731	Y	Y	N	Y	Y	Y
					Half Bolivar Total		1,340.000												
Venezuela	1929	1929	P	1929	Quarter Bolivar	25	280.000	835 silver, 165 copper	Y20	1.25000	16.000	19.29045	10,448.99131	Y	Y	Y	Y	Y	Y
					Quarter Bolivar Total		280.000												
Venezuela	1929	1929	P	1929	12 1/2 Centimos	12.5	800.000	75% copper, 25% nickel	Y28	5.00000	23.000	77.16178	128,602.96992	N	N	N	N	Y	Y
					12 1/2 Centimos Total		800.000												
Venezuela	1929	1929	P	1929	5 Centimos	5	2,000.000	75% copper, 25% nickel	Y27	2.50000	19.000	38.58089	160,753.71240	Y	Y	N	Y	Y	Y
					5 Centimos Total		2,000.000												
					P Total		9,200.000												
Venezuela	1929	1929	P	1929	2 Bolivares	200	9,200.000												
					2 Bolivares Total		9,200.000												
Venezuela	1930	1930	P	1930	10 Bolivares	10	500.000	90% gold, 10% copper	Y31	3.22580	19.000	49.78170	51,855.93254	Y	Y	N	Y	Y	Y
					10 Bolivares Total		500.000												
					P Total		925.000												
Venezuela	1930	1930	P	1930	5 Bolivares	500	1,600.000	90% silver, 10% copper	Y24	25.00000	37.000	385.80891	1,286,029.69917	N	N	N	N	N	N
					5 Bolivares Total		1,600.000												
Venezuela	1935	1935	P	1935	2 Bolivares	200	3,000.000	835 silver, 165 copper	Y23	10.00000	???	154.32356	964,522.27438	N	N	N	N	N	N
					2 Bolivares Total		3,000.000												
Venezuela	1935	1935	P	1935	1 Bolivar	100	5,000.000	835 silver, 165 copper	Y22	5.00000	23.000	77.16178	803,768.56198	N	N	N	N	Y	Y
					1 Bolivar Total		5,000.000												
Venezuela	1935	1935	P	1935	Half Bolivar	50	1,000.000	835 silver, 165 copper	Y21	2.50000	18.500	38.58089	80,376.85620	Y	Y	N	Y	Y	Y
					Half Bolivar Total		1,000.000												
Venezuela	1935	1935	P	1935	Quarter Bolivar	25	3,400.000	835 silver, 165 copper	Y20	1.25000	16.000	19.29045	136,640.65554	Y	Y	Y	Y	Y	Y
					Quarter Bolivar Total		3,400.000												
					P Total		14,000.000												
Venezuela	1935	1935	P	1935	2 Bolivares	200	14,000.000												
					2 Bolivares Total		14,000.000												
Venezuela	1936	1936	P	1936	2 Bolivares	200	1,700.000	835 silver, 165 copper	Y23	10.00000	???	154.32356	546,562.62216	N	N	N	N	N	N
					2 Bolivares Total		1,700.000												
Venezuela	1936	1936	P	1936	1 Bolivar	100	1,000.000	835 silver, 165 copper	Y22	5.00000	23.000	77.16178	160,753.71240	N	N	N	N	Y	Y
					1 Bolivar Total		1,000.000												
Venezuela	1936	1936	P	1936	Half Bolivar	50	600.000	835 silver, 165 copper	Y21	2.50000	18.500	38.58089	48,226.11372	Y	Y	N	Y	Y	Y
					Half Bolivar Total		600.000												
Venezuela	1936	1936	P	1936	Quarter Bolivar	25	1,800.000	835 silver, 165 copper	Y20	1.25000	16.000	19.29045	72,339.17058	Y	Y	Y	Y	Y	Y
					Quarter Bolivar Total		1,800.000												
Venezuela	1936	1936	P	1936	12 1/2 Centimos	12.5	1,200.000	75% copper, 25% nickel	Y28	5.00000	23.000	77.16178	182,304.45488	N	N	N	N	Y	Y
					12 1/2 Centimos Total		1,200.000												
Venezuela	1936	1936	P	1936	5 Centimos	5	5,000.000	75% copper, 25% nickel	Y27	2.50000	19.000	38.58089	401,884.28099	Y	Y	N	Y	Y	Y
					5 Centimos Total		5,000.000												
					P Total		11,300.000												
Venezuela	1937	1937	P	1937	5 Bolivares	500	2,000.000	90% silver, 10% copper	Y24	25.00000	37.000	385.80891	1,607,537.12396	N	N	N	N	N	N
					5 Bolivares Total		2,000.000												
Venezuela	1937	1937	P	1937	2 Bolivares	200	800.000	835 silver, 165 copper	Y23	10.00000	???	154.32356	257,205.93983	N	N	N	N	N	N
					2 Bolivares Total		800.000												
Venezuela	1937	1937	P	1937	1 Bolivar	100	4,000.000	835 silver, 165 copper	Y22	5.00000	23.000	77.16178	643,014.84958	N	N	N	N	Y	Y
					1 Bolivar Total		4,000.000												
Venezuela	1937	1937	P	1937	Quarter Bolivar	25	1,000.000	835 silver, 165 copper	Y20	1.25000	16.000	19.29045	40,188.42810	Y	Y	Y	Y	Y	Y
					Quarter Bolivar Total		1,000.000												
					P Total		7,800.000												
Venezuela	1937	1937	P	1937	12 1/2 Centimos	12.5	1,600.000	75% copper, 25% nickel	Y28	5.00000	23.000	77.16178	257,205.93983	N	N	N	N	Y	Y
					12 1/2 Centimos Total		1,600.000												
Venezuela	1938	1938	P	1938	5 Centimos	5	6,000.000	75% copper, 25% nickel	Y27	2.50000	19.000	38.58089	482,261.13719	Y	Y	N	Y	Y	Y
					5 Centimos Total		6,000.000												
					P Total		7,600.000												
Venezuela	1945	1945	D	1944	Half Bolivar	50	600.000	835 silver, 165 copper	Y21A	2.50000	18.500	38.58089	40,188.42810	Y	Y	N	Y	Y	Y
					Half Bolivar Total		600.000												
Venezuela	1945	1945	D	1944	Quarter Bolivar	25	1,800.000	835 silver, 165 copper	Y20	1.25000	16.000	19.29045	72,339.17058	Y	Y	Y	Y	Y	Y
					Quarter Bolivar Total		1,800.000												

A Report on Foreign Coinage

Venezuela	1945	1945	D	1945	12 1/2 Centimos	12.5	800,000	75% copper, 25% nickel	Y30	5.00000	23.000	77.16178	128,602.96992	N	N	N	Y	Y
					12 1/2 Centimos Total		800,000											
Venezuela	1945	1945	D	1944	5 Centimos	5	4,000,000	75% copper, 25% nickel	Y29	2.50000	19.000	38.58089	321,507.42479	Y	Y	N	Y	Y
					5 Centimos Total		4,000,000											
			D Total				7,100,000											
Venezuela	1946	1946	P	1945	Half Bolivar	50	4,000,000	835 silver, 165 copper	Y21A	2.50000	18.500	38.58089	321,507.42479	Y	Y	N	Y	Y
					Half Bolivar Total		4,000,000											
Venezuela	1946	1946	P	1945	Quarter Bolivar	25	8,000,000	835 silver, 165 copper	Y20	1.25000	16.000	19.29045	321,507.42479	Y	Y	Y	Y	Y
					Quarter Bolivar Total		8,000,000											
Venezuela	1946	1946	P	1945	12 1/2 Centimos	12.5	11,200,000	75% copper, 25% nickel	Y30A	5.00000	23.000	77.16178	1,800,441.57883	N	N	N	Y	Y
					12 1/2 Centimos Total		11,200,000											
Venezuela	1946	1946	P	1945	5 Centimos	5	12,000,000	75% copper, 25% nickel	Y29A	2.50000	19.000	38.58089	964,522.27438	Y	Y	N	Y	Y
					5 Centimos Total		12,000,000											
			P Total				35,200,000											
			1946 Total				35,200,000											
Venezuela	1947	1947	P	1945	2 Bolivares	200	3,000,000	835 silver, 165 copper	Y23A	10.00000	???	154.32356	964,522.27438	N	N	N	N	N
					2 Bolivares Total		3,000,000											
Venezuela	1947	1947	P	1945	1 Bolivar	100	8,000,000	835 silver, 165 copper	Y22A	5.00000	23.000	77.16178	1,286,029.69917	N	N	N	Y	Y
					1 Bolivar Total		8,000,000											
Venezuela	1947	1947	P	1946	Half Bolivar	50	2,500,000	835 silver, 165 copper	Y21A	2.50000	18.500	38.58089	200,942.14049	Y	Y	N	Y	Y
					Half Bolivar Total		2,500,000											
Venezuela	1947	1947	P	1946	Quarter Bolivar	25	8,000,000	835 silver, 165 copper	Y20	1.25000	16.000	19.29045	321,507.42479	Y	Y	Y	Y	Y
					Quarter Bolivar Total		8,000,000											
Venezuela	1947	1947	P	1946	12 1/2 Centimos	12.5	9,200,000	75% copper, 25% nickel	Y30A	5.00000	23.000	77.16178	1,478,934.15404	N	N	N	Y	Y
					12 1/2 Centimos Total		9,200,000											
Venezuela	1947	1947	P	1946	5 Centimos	5	12,000,000	75% copper, 25% nickel	Y29A	2.50000	19.000	38.58089	964,522.27438	Y	Y	N	Y	Y
					5 Centimos Total		12,000,000											
			P Total				42,700,000											
			1947 Total				42,700,000											
Venezuela	1949	1949	S	1948	Quarter Bolivar	25	8,637,944	835 silver, 165 copper	Y20	1.25000	16.000	19.29045	347,145.39137	Y	Y	Y	Y	Y
					Quarter Bolivar Total		8,637,944											
Venezuela	1949	1949	S	1948	12 1/2 Centimos	12.5	6,000,000	75% copper, 25% nickel	Y30A	5.00000	23.000	77.16178	964,522.27438	N	N	N	Y	Y
					12 1/2 Centimos Total		6,000,000											
Venezuela	1949	1949	S	1948	5 Centimos	5	18,000,000	75% copper, 25% nickel	Y29A	2.50000	19.000	38.58089	1,446,783.41156	Y	Y	N	Y	Y
					5 Centimos Total		18,000,000											
			S Total				32,637,944											
			1949 Total				32,637,944											
Venezuela	1955	1955	P	1954	1 Bolivar	100	13,500,000	835 silver, 165 copper	Y37	5.00000	23.000	77.16178	2,170,175.11734	N	N	N	Y	Y
					1 Bolivar Total		13,500,000											
Venezuela	1955	1955	P	1954	Half Bolivar	50	15,000,000	835 silver, 165 copper	Y36	2.50000	18.500	38.58089	1,205,652.84297	Y	Y	N	Y	Y
					Half Bolivar Total		15,000,000											
Venezuela	1955	1955	P	1954	Quarter Bolivar	25	36,000,000	835 silver, 165 copper	Y35	1.25000	16.000	19.29045	1,446,783.41156	Y	Y	Y	Y	Y
					Quarter Bolivar Total		36,000,000											
			P Total				64,500,000											
			1955 Total				64,500,000											
Venezuela	1959	1959	P	1958	12 1/2 Centimos	12.5	10,000,000	75% copper, 25% nickel	Y39	5.00000	23.000	77.16178	1,607,537.12396	N	N	N	Y	Y
					12 1/2 Centimos Total		10,000,000											
Venezuela	1959	1959	P	1958	5 Centimos	5	25,000,000	75% copper, 25% nickel	Y38	2.50000	19.000	38.58089	2,009,421.40495	Y	Y	N	Y	Y
					5 Centimos Total		25,000,000											
			P Total				35,000,000											
			1959 Total				35,000,000											
Venezuela							306,762,944											
					Grand Total		11,223,242,170											
			Grand Total				11,223,242,170											
Grand Total							11,223,242,170											

Submit Your Article To

**MINTERRORNEWS
MAGAZINE**

Please make sure you have copyrights to any content that you submit. Your article may be subject to revision. If you include images with your article, please use a minimum resolution of 300 DPI.

Please submit all content to:

editor@minterrornews.com

Fred Weinberg & Co.

Dealer in Major Mint Error Coins & Currency

fred@fredweinberg.com | 818.986.3733



Fred Weinberg & Co. (fredweinberg.com) has the world's largest and most comprehensive selection of United States major mint error coins for purchase. Please feel free to browse our inventory to see if we have what you are looking for, or email us your want list.

BUYING MAJOR ERROR COINS & CURRENCY

FEATURED INVENTORY

1976-S Bi-Centennial Wash. Quarter Stk on 5c.
PCGS PROOF-66 Cameo

\$8,500.00



1976-S Bi-Centennial Washington Quarter Stk on
Cent Plan. PCGS PROOF-67RB

\$7,750.00



Fred Weinberg & Co.

Dealer in Major Mint Error Coins & Currency

fred@fredweinberg.com | 818.986.3733



1968-S Jefferson Nickel
Struck on CU Cent PCGS PR66RD

\$6,500.00

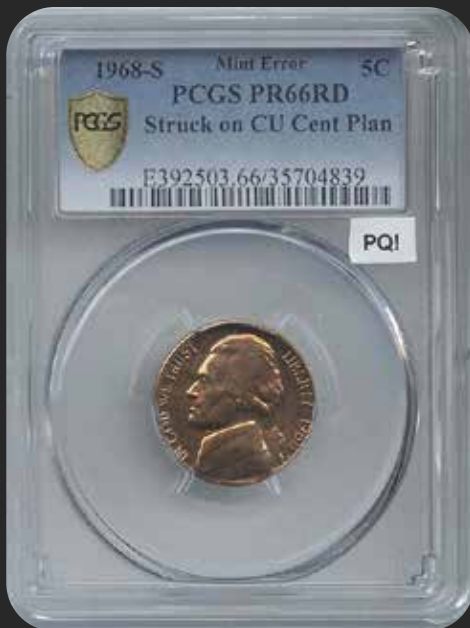

1973-S Kennedy Half Dollar Struck on El Salvador
10 Centavos Planchet PCGS PROOF-66

\$6,000.00



1968-S Washington Quarter Stk on Clad 10c Plan.
PCGS PROOF-66

\$4,700.00



1959-D Franklin Half Double Struck
PCGS AU-58

\$20,000.00



Mint Error News Price Guide

- Updated November 2019 -

This price guide is brought to you by Mint Error News. It has been compiled by many of the top major mint error dealers.

This price guide is a guide. Prices fluctuate due to the date, grade, eye appeal and how dramatic the striking error is. Rarity is also a factor. The price is sometimes based on the rarity and grade of the type of coin as well as how rare the error is. The price can also vary depending on whether two collectors are bidding for the same rare major mint error. When purchasing a mint error, it is important to use multiple resources to determine value, as there are many mint errors that do not fit into one category.

Proof Errors (Updated November 2019)



Proof coins are struck by technicians who hand feed the blanks into special presses. They are produced, examined, and packaged using extreme quality control. It is very unusual to find major proof errors. A few broadstrikes, off-centers, double strikes in collars and off-metals have been known to be found in sealed proof sets. Proof errors are aggressively sought after by many error collectors.

A very small group of Proof errors recently came from a collection that was auctioned by the State of California. The U.S. Secret Service inspected and released this collection to the State of California determining that it was legal to own. The State of California then auctioned the collection and it has been dispersed since the sale.

Denomination	Broadstrikes	Die Trials	Double/Triple Strikes	Off-Center Strikes	Partial Collar Errors
Proof Lincoln Cent	\$1,000 - \$1,500	\$1,000	\$3,000	\$1,500 - \$3,000	\$500
Proof Jefferson Nickel	\$2,500 - \$4,000	\$4,000	\$4,000	\$2,000 - \$5,000	\$1,000
Proof Clad Dime	\$3,000 - \$5,000	\$4,000	\$4,000	\$2,500 - \$5,000	\$1,250
Proof Clad Quarter	\$4,000 - \$5,000	\$5,000	\$6,000	\$7,500	\$1,500
Proof Clad Half	\$5,000 - \$7,000	\$4,000 - \$5,000	\$7,500	\$10,000	\$2,000
Proof Ike Dollar	\$15,000	-	\$25,000	-	\$4,000
Presidential Dollar	-	-	-	-	3 Known

Mint Error News Price Guide

Broadstrikes (Updated November 2019)



A broadstruck error occurs when a coin is struck without the collar to form the rim and edge that is part of the shape of the coin. Coins can be broadstruck on either type one or type two planchets. When a coin is broadstruck the blank being fed into the collar will spread and distort outward as it is being struck because the collar isn't in the correct position to retain it.

Denomination	(Small) XF/AU	(Small) Unc	(Large) XF/AU	(Large) Unc
Large Cent	\$150	\$300	\$400	\$1,500
Flying Eagle Cent (1857 – 1858)	\$1,000	\$2,500	\$1,500	\$7,500
Indian Cent	\$50	\$150	\$200	\$350
Lincoln Cent 1930 and Earlier	\$50	\$150	\$100	\$250
Lincoln Cent 1943 Steel	\$40	\$100	\$75	\$200
Proof Lincoln Cent	N/A	\$1,500	N/A	\$2,500
3 Cent Nickel	\$250	\$1,000	\$400	\$1,500
3 Cent Silver	\$1,000	\$3,500	\$1,500	\$5,000
Shield Nickel	\$400	\$1,250	\$1,000	\$2,500
Liberty Nickel	\$150	\$300	\$200	\$600
Buffalo Nickel	\$100	\$200	\$200	\$500
Jefferson Nickel War Time	\$100	\$200	\$200	\$500
Proof Jefferson Nickel	N/A	\$2,500	N/A	\$4,000
Seated Half Dime Legend	\$1,500	\$3,500	\$2,000	\$7,500
Seated Dime Legend	\$1,500	\$3,500	\$2,000	\$7,500
Barber Dime	\$150	\$250	\$200	\$400
Mercury Dime	\$40	\$150	\$150	\$250
Proof Clad Dime	N/A	\$3,000	N/A	\$5,000
Barber Quarter	\$600	\$1,250	\$1,000	\$2,500
Standing Liberty Quarter	\$2,000	\$4,000	\$3,000	\$6,000
Washington Quarter Silver	\$75	\$150	\$100	\$250
State Quarter	N/A	\$25	N/A	\$50
Proof Clad Quarter	N/A	\$4,000	N/A	\$5,000
Barber Half	\$1,000	\$2,000	\$2,000	\$4,000
Walking Liberty Half	\$3,000	\$5,000	\$4,000	\$7,000
Franklin Half	\$1,500	\$3,000	\$2,000	\$4,000
Kennedy Half Silver	\$150	\$250	\$200	\$300
Kennedy Half Clad	\$40	\$60	\$50	\$75
Proof Clad Half	N/A	\$5,000	N/A	\$7,000
Morgan Dollar	\$200	\$500	\$400	\$1,000
Peace Dollar	\$5,000	\$7,500	\$6,000	\$10,000
IKE Dollar	\$100	\$150	\$150	\$200
SBA Dollar	\$50	\$75	\$100	\$200
Sac Dollar	N/A	\$300	N/A	\$1,000
Presidential Dollar	N/A	\$1,500	N/A	\$2,500

Mint Error News Price Guide

Partial Collars (Updated November 2019)



Partial collar strikes occur when there is a malfunction of the striking press. This causes the collar to be in an incorrect position. The lower die (usually the reverse die) is recessed in the collar. This allows the coin which is going to be struck to have a formed rim. After a coin is struck the lower die raises upwards, pushing the struck coin out of the collar and ejecting it. If a blank entering the collar is not properly seated, it will only have partial reeding as it is struck. The edge of this coin will have a partial reeding and a partial blank surface area. Recently, the Mint has installed new machinery where either die can be installed in either position.

Denomination	XF/AU	Unc
Large Cent	\$100	\$200
Flying Eagle Cent (1857 – 1858)	\$500	\$1,500
Indian Cent	\$35	\$100
Lincoln Cent 1930 and Earlier	\$30	\$100
Lincoln Cent 1943 Steel	\$25	\$50
Proof Lincoln Cent	N/A	\$750
3 Cent Nickel	\$150	\$500
3 Cent Silver	\$250	\$750
Shield Nickel	\$200	\$600
Liberty Nickel	\$50	\$150
Buffalo Nickel	\$50	\$75
Jefferson Nickel War Time	\$40	\$60
Proof Jefferson Nickel	N/A	\$1,000
Seated Half Dime Legend	\$750	\$1,500
Seated Dime Legend	\$500	\$1,250
Barber Dime	\$75	\$150
Mercury Dime	\$30	\$100
Proof Clad Dime	N/A	\$1,250
Barber Quarter	\$300	\$750
Standing Liberty Quarter	\$1,250	\$2,000
Washington Quarter Silver	\$40	\$75
State Quarter	N/A	\$15
Proof Clad Quarter	N/A	\$1,500
Barber Half	\$1,000	\$1,500
Walking Liberty Half	\$1,500	\$3,500
Franklin Half	\$500	\$1,000
Kennedy Half Silver	\$50	\$100
Kennedy Half Clad	\$20	\$30
Proof Clad Half	N/A	\$2,000
Morgan Dollar	\$150	\$300
Peace Dollar	\$1,000	\$2,500
IKE Dollar	\$50	\$100
SBA Dollar	\$20	\$30
Sac Dollar	N/A	\$100
Presidential Dollar	N/A	\$400
\$1 Gold Type 1	\$2,500	\$5,000
\$1 Gold Type 2	\$5,000	\$10,000
\$1 Gold Type 3	\$2,000	\$3,000
\$2½ Liberty	\$2,000	\$3,000
\$2½ Indian	\$2,000	\$3,000
\$3	\$5,000	\$10,000
\$5 Liberty	\$4,000	\$5,000
\$5 Indian	\$4,000	\$6,000
\$10 Liberty	\$4,000	\$7,500
\$10 Indian	\$7,500	\$10,000
\$20 Liberty Type 3	\$7,500	\$10,000

Mint Error News Price Guide

Uniface Strikes (Updated November 2019)



Uniface coins occur when there have been two blank planchets in the press at the same time. The other blank will obstruct the die on either the obverse or reverse side, which will prevent it from having that design on the coin. There are many different variations involving uniface errors. In addition to having a 100% blank obverse or reverse, a coin can be struck off-center, with a blank planchet in the collar which will obstruct one side of the off-center. There are also mated pairs which have a combination of multiple errors which can include a side which is uniface. Finally, there are uniface strikes due to a die cap which adhered to the die, forming itself in the shape of a die and striking blank planchets.

Denomination	Uniface Obverse XF	Uniface Obverse Unc	Uniface Reverse XF	Uniface Reverse Unc
Large Cent	\$1,500	\$4,000	\$1,250	\$2,000
Indian Cent	\$750	\$3,000	\$700	\$2,500
Lincoln Cent 1943 Steel	\$250	\$500	\$200	\$400
Lincoln Cent Wheat Ears	\$50	\$100	\$40	\$75
3 Cent Nickel	\$1,500	\$3,000	\$1,250	\$2,500
Shield Nickel	\$1,750	\$4,000	\$1,500	\$3,000
Liberty Nickel	\$2,000	\$3,500	\$1,500	\$3,000
Buffalo Nickel	\$2,250	\$3,000	\$2,000	\$2,500
Jefferson Nickel War Time	\$300	\$750	\$250	\$500
Jefferson Nickel	\$20	\$40	\$20	\$40
Barber Dime	\$2,000	\$3,000	\$1,500	\$2,500
Mercury Dime	\$1,500	\$2,500	\$1,250	\$2,250
Roosevelt Dime Silver	\$100	\$150	\$100	\$150
Roosevelt Dime Clad	\$40	\$75	\$35	\$60
Washington Quarter Silver	\$400	\$750	\$350	\$500
Washington Quarter Clad	\$100	\$125	\$75	\$100
State Quarter	N/A	\$300	N/A	\$500
Kennedy Half Clad	\$750	\$1,000	\$500	\$750
IKE Dollar	\$2,000	\$4,000	N/A	\$3,000
SBA Dollar	\$500	\$1,000	N/A	\$750
Sac Dollar	\$750	\$1,500	N/A	\$1,000

Mint Error News Price Guide

Bonded Coins

(Updated November 2019)



Bonded coins occur when the feeder system, which supplies blank planchets to the coin press, malfunctions and jams. When this occurs, a struck coin is not properly ejected and another planchet is fed into the collar and is struck. This struck coin will land on top of the previously unejected strike. These coins will then crush and bond together. This may occur many times as more coins bond.

Denomination	2 Planchets	3-4 Planchets	5-10 Planchets
Lincoln Cent Wheat Ears	\$5,000	\$15,000	–
Lincoln Cent Memorial	\$600	\$2,000	\$5,000 - \$10,000
Jefferson Nickel	\$1,250	\$5,000	\$6,000 - \$10,000
Roosevelt Dime Silver	\$4,000	\$12,500	–
Roosevelt Dime Clad	\$1,500	\$5,000	–
Washington Quarter Silver	\$7,500	–	–
Washington Quarter Clad	\$3,000	–	–
State Quarter	\$5,000	–	–
Kennedy Half Silver	\$12,500	–	–
Kennedy Half Clad	\$10,000	–	–
IKE Dollar	–	–	–
SBA Dollar	\$10,000	–	–
Sac Dollar	\$10,000	–	–

Mint Error News Price Guide

Struck Fragments (Updated November 2019)



The blanking press takes the coils of metal strips and punches blanks out of it, ejecting the webbing at the other end. The webbing is cut into small scrap pieces to be melted and recycled. Occasionally a scrap piece will be mixed with the blank planchets and struck by the dies. Struck fragments are rare in the larger denominations. These can be uniface or die struck both sides and are very rare on type coins.

Denomination	Uniface	Die Struck Both Sides
Indian Cent	\$1,000	\$2,000
Lincoln Cent Wheat Ears	\$750	\$2,000
Lincoln Cent Memorial	\$75	\$125
3 Cent Nickel	\$3,000	\$3,500
Jefferson Nickel	\$100	\$200
Roosevelt Dime Silver	\$500	\$1,000
Roosevelt Dime Clad	\$150	\$250
Washington Quarter Silver	\$1,250	\$1,500
Washington Quarter Clad	\$200	\$300
State Quarter	\$750	\$1,000
Kennedy Half Silver	\$1,500	\$2,500
Kennedy Half Clad	\$750	\$1,250
IKE Dollar	\$4,000	\$6,000
SBA Dollar	\$2,000	\$3,000
Sac Dollar	\$2,000	\$4,000

Mint Error News Price Guide

Mated Pairs (Updated November 2019)



Mated pairs involve two individual coins with different errors that were struck together at the same time. Mated pair error combinations can be found in most error types and come in many shapes and sizes. Mated pairs can be overlapped when one of the coins is struck off-center on top of another coin. Another type involves a brockage where a struck coin was perfectly centered on a blank and restruck. Some mated pairs involve a die cap where the cap and brockage coin are discovered together, but this is a scarce find.

The rarest mated pair type involves two die caps (obverse and reverse) where both dies were capped at the same time and both die caps are mated. This last type is extremely rare and there are only a few known examples of mated pairs involving an obverse die cap and reverse die cap. There are several of these mated pairs known on Kennedy Halves including two dated 1976, which is the Bicentennial year. One of the most spectacular mated pairs involve two Barber Dimes, an obverse die cap mated to a reverse die cap and are unique.

Mated pairs can also involve an off-metal where a smaller blank planchet or smaller struck coin was struck on top of a larger coin. This type is extremely rare. The most spectacular pair known is a double struck Franklin Half which was mated to a Lincoln Cent. The Lincoln Cent blank was on top of the obverse of the struck Franklin Half. This pair was then struck together. It is unique.

Denomination	Overlapping	Full Brockage	Die Cap	2 Die Caps
Lincoln Cent Wheat Ears	\$3,500	\$4,500	\$7,500	–
Lincoln Cent Memorial	\$500	\$750	\$750	\$1,250
Liberty Nickel	–	\$20,000	–	–
Jefferson Nickel (pre War Time)	–	–	–	\$15,000
Jefferson Nickel	\$1,000	\$1,250	\$1,500	\$2,500
Barber Dime	–	–	–	\$50,000
Roosevelt Dime Silver	\$3,500	\$4,000	\$4,000	–
Roosevelt Dime Clad	\$1,250	\$1,500	\$2,500	\$3,000
Washington Quarter Silver	\$5,000	–	–	–
Washington Quarter Clad	\$2,000	\$2,500	\$5,000	\$7,500
State Quarter	\$4,000	\$6,000	\$10,000	–
Kennedy Half Silver	\$7,500	\$7,500	\$7,500	\$12,500
Kennedy Half Clad	\$5,000	\$6,000	\$6,000	\$8,500
Kennedy Half Bicentennial	\$6,000	\$7,500	\$7,500	\$10,000
IKE Dollar	\$20,000	–	–	–
SBA Dollar	\$10,000	\$12,500	–	–
Sac Dollar	–	–	–	–

Mint Error News Price Guide

Transitional Errors (Updated November 2019)



A transitional error occurs when a coin is struck on a planchet from a previous year with different metal composition. The most famous transitional is a 1943 copper cent struck on a 1942 copper blank. 1943 cents were struck in steel because of the copper shortage during World War II. Other famous transitionals include 1965 coinage struck in silver instead of clad.

There are also transitionals struck on blanks for the next year. An example is 1964 coinage in clad instead of silver. Most recently, transitionals were discovered involving the SBA and Sacagawea Dollars of 1999 and 2000. There are eight known 1999 SBA Dollars struck on the brass planchet for the 2000 Sacagawea Dollar, and four known 2000 Sacagawea Dollars struck on a clad planchet for the 1999 SBA Dollar.

Denomination	Off-Metal Planchet	Circulated	AU	Unc	Choice Unc – Gem
Lincoln Cent 1943 Transitional	Copper Cent Planchet	\$75,000	\$100,000	\$200,000	\$250,000
Lincoln Cent 1944 Transitional	Steel Cent Planchet	\$30,000	\$50,000	\$100,000	\$150,000
Lincoln Cent 1964 Transitional	Clad Dime Planchet	\$2,000	\$3,000	\$3,500	\$4,000
Lincoln Cent 1965 Transitional	Silver Dime Planchet	\$2,750	\$4,500	\$6,000	\$7,500
Roosevelt Dime 1964 Transitional	Clad Dime Planchet	\$5,000	\$6,500	\$7,500	\$8,500
Roosevelt Dime 1965 Transitional	Silver Dime Planchet	\$5,000	\$6,500	\$7,500	\$8,500
Washington Quarter 1964 Transitional	Clad Quarter Planchet	\$5,000	\$6,500	\$7,500	\$8,500
Washington Quarter 1965 Transitional	Silver Quarter Planchet	\$5,000	\$6,500	\$7,500	\$8,500
Kennedy Half 1964 Transitional	Clad Half Planchet	\$5,000	\$6,000	\$7,000	\$9,000
Kennedy Half 1965 Transitional	Silver Half Planchet	\$5,000	\$6,500	\$7,500	\$10,000
Kennedy Half 1964 Transitional	Clad Quarter Planchet	\$5,000	\$6,000	\$7,500	\$8,500
Kennedy Half 1965 Transitional	Silver Quarter Planchet	\$7,000	\$8,000	\$9,000	\$10,000
Ike Dollar Transitional	40% Silver Planchet	\$2,750	\$3,000	\$3,500	\$4,000
SBA Dollar Transitional	Sacagawea Planchet	N/A	N/A	\$7,500	\$10,000
Sacagawea Dollar Transitional	SBA Planchet	N/A	N/A	\$7,500	\$10,000

Mint Error News Price Guide

U.S. Gold Errors (Updated November 2019)



Major mint errors on U.S. Gold coins are the most prized category of all mint errors. Gold errors are very rare and a few have traded in the \$75,000 to \$100,000 range. Even a broadstruck U.S. Gold coin can easily sell for \$15,000 to \$30,000 compared to a broadstruck Cent, Nickel, Dime or Quarter which all sell for well under \$10. Many serious collectors of Gold Errors have to wait patiently for months and sometimes even years to acquire that one special piece for their collection.

The prices listed here are for common dates in AU-Unc. Better dates and errors that are in gem condition are worth considerably more.

Denomination	Partial Collar	Broadstruck	Clipped Planchet	3% - 5% Off-Center	10% - 15% Off-Center
\$1 Gold Type 1	\$1,000	\$5,000	\$2,000	\$10,000	\$25,000
\$1 Gold Type 2	\$5,000	\$10,000	\$10,000	\$20,000	\$35,000
\$1 Gold Type 3	\$1,000	\$4,000	\$1,500	\$7,500	\$15,000
\$2½ Liberty	\$2,000	\$7,500	\$2,500	\$10,000	\$20,000
\$2½ Indian	\$2,000	\$7,500	\$2,500	\$7,500	\$17,500
\$3 Indian	\$5,000	\$15,000	\$5,000	\$15,000	\$35,000
\$5 Liberty	\$4,000	\$8,500	\$3,000	\$12,500	\$30,000
\$5 Indian	\$5,000	\$10,000	\$3,000	\$30,000	\$50,000
\$10 Liberty	\$4,000	\$20,000	\$3,000	\$25,000	\$50,000
\$10 Indian	\$5,000	\$20,000	\$5,000	\$30,000	\$60,000
\$20 Liberty	\$5,000	\$20,000	\$7,500	\$50,000	\$125,000
\$20 St. Gaudens	—	—	\$5,000	—	—
\$5 American Eagle	\$1,000	\$2,000	\$750	\$2,500	\$3,500
\$10 American Eagle	\$1,250	\$2,500	\$1,000	\$3,000	\$3,500
\$25 American Eagle	\$1,500	\$3,000	\$1,500	\$3,500	\$5,000
\$50 American Eagle	\$2,000	\$5,000	\$2,000	\$5,000	\$10,000

Mint Error News Price Guide

Indents (Updated November 2019)



An indent error occurs when two blanks are fed inadvertently into the same collar, with one blank partly overlaying on top of the other. When the hammer die strikes this combination, the upper blank will be forced into the lower blank, creating a depression which is shaped similar to the upper blank. A scarce type of indent occurs when a blank intended for one denomination lands on top of a blank from a different denomination.

Denomination	10% - 25% XF	30% - 50% XF	10% - 25% Unc	30% - 50% Unc
Large Cent	\$300	\$600	\$750	\$2,000
Indian Cent	\$250	\$500	\$400	\$750
Lincoln Cent 1943 Steel	\$100	\$300	\$175	\$500
Lincoln Cent Wheat Ears	\$30	\$75	\$75	\$125
3 Cent Nickel	\$500	\$1,250	\$1,500	\$3,000
Shield Nickel	\$500	\$1,500	\$2,000	\$3,000
Liberty Nickel	\$400	\$1,000	\$750	\$1,500
Buffalo Nickel	\$300	\$1,000	\$600	\$2,000
Jefferson Nickel War Time	\$200	\$400	\$400	\$750
Jefferson Nickel	\$10	\$25	\$15	\$30
Barber Dime	\$1,000	\$2,000	\$1,500	\$3,000
Mercury Dime	\$300	\$750	\$500	\$1,500
Roosevelt Dime Silver	\$30	\$60	\$50	\$100
Roosevelt Dime Clad	\$10	\$20	\$15	\$30
Washington Quarter Silver	\$100	\$200	\$150	\$300
Washington Quarter Clad	\$25	\$50	\$35	\$100
State Quarter	N/A	N/A	\$200	\$350
Kennedy Half Clad	\$150	\$300	\$200	\$400
IKE Dollar	\$350	\$1,000	\$500	\$1,500
SBA Dollar	\$200	\$400	\$250	\$500
Sac Dollar	\$300	\$500	\$400	\$750

Mint Error News Price Guide

Die Caps (Updated November 2019)



Die caps are caused when a struck coin sticks to the upper hammer die. Once the coin is struck to the die face, the reverse of the struck coin becomes the new die face. When the next blank is fed into the collar and the strike occurs, the reverse design of the adhered struck coin impresses itself into the new blank. This struck coin is a brockage strike. The coin that adhered to the upper die is known as a die cap. This process repeats itself as more coins are struck by the cap. The greater the number of strikes, the higher the cap metal will be pushed around the upper die shaft. Eventually, the cap brakes away from the die in the shape of a thimble.

Denomination	Obverse Cap XF	Obverse Cap Unc	Reverse Cap XF	Reverse Cap Unc
Large Cent	\$25,000	\$50,000	–	–
Indian Cent 1859	\$20,000	\$40,000	–	–
Indian Cent 1860-1864	\$15,000	\$40,000	–	–
Indian Cent 1864-1909	\$15,000	\$30,000	–	–
Lincoln Cent 1943 Steel	–	–	–	–
Lincoln Cent Wheat Ears	\$1,000	\$2,500	\$500	\$1,000
Lincoln Cent Memorial	\$150	\$200	\$50	\$100
2 Cent Piece	\$20,000	\$50,000	\$15,000	\$30,000
3 Cent Nickel	–	–	–	–
Shield Nickel	–	–	–	–
Liberty Nickel	\$12,500	\$25,000	–	–
Buffalo Nickel (1 Known)	–	\$30,000	–	–
Jefferson Nickel War Time	\$10,000	–	–	–
Jefferson Nickel	\$200	\$350	\$150	\$250
Barber Dime	\$15,000	\$30,000	\$12,500	\$20,000
Mercury Dime (2 Known)	\$5,000	\$7,500	–	–
Roosevelt Dime Silver	\$750	\$1,250	\$500	\$750
Roosevelt Dime Clad	\$200	\$400	\$200	\$250
Barber Quarter	\$20,000	\$50,000	–	–
Washington Quarter Silver	\$1,500	\$4,000	\$1,500	\$2,000
Washington Quarter Clad	\$350	\$750	\$250	\$350
State Quarter	N/A	\$1,000	N/A	\$600
Kennedy Half Silver	\$3,000	\$5,000	\$2,000	\$3,000
Kennedy Half Clad	\$2,000	\$3,500	\$1,500	\$2,000
Kennedy Half Bicentennial	\$2,500	\$4,000	\$1,750	\$2,500
IKE Dollar	–	\$30,000	–	–
SBA Dollar	N/A	\$15,000	N/A	\$10,000
Sac Dollar	N/A	\$15,000	N/A	\$15,000

Mint Error News Price Guide

Die Adjustment Strikes (Updated November 2019)



Die adjustment strikes are also known as die trials. This error occurs when a coin is struck from the press with very little pressure. When the press is being set up and adjusted, extremely weak strikes occur as the strike pressure reaches its optimum level. These die trials are destroyed after being struck and are rarely found in circulation.

Denomination	XF/AU	Unc
Indian Cent	\$1,000	\$2,000
Lincoln Cent Wheat Ear	\$200	\$300
Lincoln Cent 1943 Steel	\$750	\$1,500
Lincoln Cent Memorial	\$50	\$75
2 Cent	\$5,000	—
Liberty Nickel	\$3,000	\$5,000
Buffalo Nickel	\$4,000	\$7,500
Jefferson Nickel War Time	\$1,250	\$2,000
Jefferson Nickel	\$75	\$100
Proof Jefferson Nickel	N/A	\$4,000
Barber Dime	\$2,500	\$3,500
Mercury Dime	\$1,000	\$1,500
Roosevelt Dime Silver	\$350	\$500
Roosevelt Dime Clad	\$100	\$125
Seated Quarter	\$4,000	\$7,500
Standing Liberty Quarter	\$7,500	\$15,000
Washington Quarter Silver	\$500	\$750
Washington Quarter Clad (Pre-State)	\$125	\$150
State Quarter	N/A	\$200
Walking Liberty Half	\$2,500	\$5,000
Kennedy Half Silver	\$500	\$750
Kennedy Half Clad	\$200	\$250
Proof Kennedy Half 40% Silver	N/A	\$5,000
Proof Kennedy Half Clad	N/A	\$4,000
Morgan Dollar	\$4,000	\$7,500
Peace Dollar	\$7,000	\$10,000
IKE Dollar	\$300	\$400
IKE Dollar Bicentennial	\$350	\$500
SBA Dollar	N/A	\$500
Sac Dollar	N/A	\$1,000

Mint Error News Price Guide

Double Denominations (Updated November 2019)



One of the most expensive, popular, and desired types of errors are the double denominations. This error happens when a coin is struck on a previously struck coin of a smaller denomination. Examples are a cent on a struck dime, and a nickel on a struck cent. The most dramatic are those with considerable design visible from the original strike. There are a few known double denominations with different dates.

Denomination	Struck On	Circulated	AU	Unc
Lincoln Cent Wheat Ears	Mercury Dime	\$6,000	\$12,500	\$20,000
Lincoln Cent Wheat Ears	Roosevelt Dime	\$4,000	\$5,000	\$6,000
Lincoln Cent Wheat Ears	Foreign Coin	\$2,000	\$2,500	–
Lincoln Cent Memorial	Roosevelt Dime Silver	\$3,000	\$4,500	\$6,000
Lincoln Cent Memorial	Roosevelt Dime Clad	N/A	N/A	\$750
Lincoln Cent Memorial	Foreign Coin	N/A	\$600	\$750
Jefferson Nickel	Lincoln Cent Wheat Ears	\$1,500	\$2,000	\$2,500
Jefferson Nickel	Lincoln Cent Memorial	N/A	\$750	\$1,000
Jefferson Nickel	Foreign Coin	\$1,000	\$1,250	\$1,500
Jefferson Nickel	Roosevelt Dime	\$1,000	\$1,250	\$1,500
Roosevelt Dime Silver	Foreign Coin	\$4,000	\$5,000	\$7,500
Roosevelt Dime Clad	Foreign Coin	\$3,000	\$4,000	\$5,000
Washington Quarter Silver	Lincoln Cent Wheat Ears	\$3,000	\$4,000	\$6,000
Washington Quarter Silver	Lincoln Cent Memorial	\$2,500	\$3,000	\$3,500
Washington Quarter Silver	Foreign Coin	\$2,500	\$3,000	\$3,500
Washington Quarter Silver	Jefferson Nickel	\$3,000	\$4,000	\$6,000
Washington Quarter Silver	Roosevelt Dime Silver	\$2,500	\$3,000	\$3,500
Washington Quarter Clad	Lincoln Cent Memorial	\$2,500	\$3,000	\$3,500
Washington Quarter Clad	Foreign Coin	\$2,000	\$2,500	\$3,000
Washington Quarter Clad	Jefferson Nickel	\$2,500	\$3,000	\$3,500
Washington Quarter Clad	Roosevelt Dime Clad	\$2,000	\$2,500	\$3,000
State Quarter	Jefferson Nickel	N/A	\$5,000	\$7,500
State Quarter (Extremely Rare)	Any Other Denomination	N/A	\$10,000	\$12,500
Franklin Half	Lincoln Cent Wheat Ears	\$7,500	\$12,500	\$25,000
Kennedy Half (Extremely Rare)	Any Denomination	\$7,500	\$10,000	\$12,500
IKE Dollar (Extremely Rare)	Any Denomination	\$15,000	\$20,000	\$25,000
Sac Dollar	Maryland State Quarter	N/A	\$3,000	\$4,000

Mint Error News Price Guide

Brockages (Updated November 2019)



A brockage error can only occur when there are two coins involved. One of the coins involved will always be a struck coin which has not ejected properly. That struck coin will find its way back between the dies and will be struck next to a blank planchet which was fed into the collar. The image of that first struck coin will be impressed into that side of the blank planchet. The result will be a second coin which has images of the first coin impressed into it. Those images will be pressed into the coin and the image will be in reverse. This incuse sunken image is known as a brockage.

Denomination	50% Brockage XF	100% Brockage XF	50% Brockage Unc	100% Brockage Unc
Large Cent	\$600	\$1,000	\$3,000	\$10,000
Indian Cent	\$500	\$1,250	\$1,500	\$4,000
Lincoln Cent 1943 Steel	\$350	\$500	\$650	\$1,000
Lincoln Cent Wheat Ears	\$125	\$200	\$200	\$350
3 Cent Nickel	\$1,250	\$2,000	\$3,500	\$5,000
3 Cent Silver	\$2,000	\$3,000	\$3,000	\$6,000
Shield Nickel	\$1,500	\$2,500	\$3,500	\$5,000
Liberty Nickel	\$1,250	\$2,250	\$2,000	\$4,000
Buffalo Nickel	\$2,000	\$2,500	\$4,000	\$7,500
Jefferson Nickel War Time	\$250	\$750	\$750	\$1,500
Jefferson Nickel	\$50	\$75	\$50	\$150
Barber Dime	\$1,500	\$3,500	\$5,000	\$12,500
Mercury Dime	\$750	\$3,000	\$1,500	\$4,000
Roosevelt Dime Silver	\$100	\$200	\$150	\$250
Roosevelt Dime Clad	\$50	\$100	\$75	\$150
Washington Quarter Silver	\$200	\$500	\$500	\$1,000
Washington Quarter Clad	\$75	\$150	\$150	\$250
State Quarter	N/A	N/A	\$750	\$1,500
Kennedy Half Clad	N/A	N/A	\$650	\$1,500
IKE Dollar	\$1,500	\$4,000	\$3,000	\$7,500
SBA Dollar	N/A	N/A	\$500	\$2,500
Sac Dollar	N/A	N/A	\$1,500	\$5,000

Mint Error News Price Guide

Double & Multiple Strikes (Updated November 2019)



When a blank planchet is struck by the dies, the normal procedure is for the feeders to eject the struck coin out of the collar and into a chute. If there is a malfunction and the struck coin isn't ejected, it may receive a second or third strike by the dies. A multiple struck coin can happen in many ways and have many combinations of errors.

(Since each double and multiple strike can vary from being 10% off-center to 90% off-center, the prices listed below can be substantially more based on the percent off-center and dramatic overall look.)

Denomination	XF/AU	Unc
Large Cent	\$1,000	\$7,500
Indian Cent	\$600	\$1,000
Lincoln Cent 1930 and Earlier	\$850	\$1,500
Lincoln Cent 1943 Steel	\$400	\$1,500
Proof Lincoln Cent	N/A	\$4,000
3 Cent Nickel	\$2,000	\$3,500
Liberty Nickel	\$4,000	\$10,000
Buffalo Nickel	\$5,000	\$10,000
Jefferson Nickel War Time	\$750	\$2,000
Proof Jefferson Nickel	N/A	\$5,000
Barber Dime	\$4,000	\$10,000
Mercury Dime	\$3,500	\$8,500
Proof Clad Dime	N/A	\$5,000
Standing Liberty Quarter	\$15,000	\$50,000
Washington Quarter Silver	\$200	\$350
State Quarter	N/A	\$350 – \$750
Proof Clad Quarter	N/A	\$6,000
Walking Liberty Half	\$10,000	\$25,000
Franklin Half	\$6,500	\$10,000
Kennedy Half Silver	\$1,500	\$2,500
Kennedy Half Clad	N/A	\$750
Proof Kennedy Half Clad	N/A	\$7,500
Morgan Dollar	\$10,000	\$25,000
Peace Dollar	\$15,000	\$40,000
IKE Dollar	\$2,000	\$4,000 - \$7,500
SBA Dollar	\$1,000	\$2,500 – \$4,000
Sac Dollar	\$750	\$1,250 – \$2,500

Mint Error News Price Guide

Off-Center Strikes (Updated November 2019)



Off-center coins are one of the most common and best known types of errors. This happens when a blank which is supposed to be fed into the press, lands in the collar improperly. When this occurs only part of the blank is between the upper and lower dies. When the dies strike the blank, only that part will be struck with a design.

Denomination	10% - 15% XF/AU	25% - 60% XF/AU	10% - 15% Unc	25% - 60% Unc
Large Cent	\$400	\$2,500	\$1,000	\$10,000
Flying Eagle Cent (1857 – 1858)	\$2,500	\$10,000	\$5,000	\$20,000
Indian Cent	\$100	\$400	\$200	\$600
Lincoln Cent 1930 and Earlier	\$75	\$300	\$150	\$750
Lincoln Cent 1943 Steel	\$40	\$250	\$100	\$500
Proof Lincoln Cent	N/A	N/A	\$1,500	\$3,000
3 Cent Nickel	\$300	\$1,500	\$600	\$3,500
3 Cent Silver	\$1,000	\$5,000	\$2,000	\$7,500
Shield Nickel	\$750	\$2,500	\$1,000	\$7,500
Liberty Nickel	\$250	\$1,000	\$500	\$2,500
Buffalo Nickel	\$250	\$750	\$400	\$1,500
Jefferson Nickel War Time	\$100	\$500	\$200	\$1,000
Proof Jefferson Nickel	N/A	N/A	\$2,000	\$5,000
Seated Half Dime Legend	\$3,000	\$7,500	\$5,000	\$15,000
Seated Dime Legend	\$2,000	\$7,000	\$3,500	\$10,000
Barber Dime	\$300	\$1,500	\$500	\$2,500
Mercury Dime	\$100	\$750	\$150	\$1,250
Proof Clad Dime	N/A	N/A	\$2,500	\$5,000
Barber Quarter	\$1,500	\$5,000	\$2,500	\$10,000
Standing Liberty Quarter	\$5,000	\$20,000	\$20,000	\$40,000
Washington Quarter Silver	\$50	\$100	\$75	\$150
State Quarter	N/A	N/A	\$75	\$300
Proof Clad Quarter	N/A	N/A	\$3,000	\$6,000
Barber Half	\$4,000	\$10,000	\$6,000	\$20,000
Walking Liberty Half	\$4,000	\$12,500	\$7,500	\$20,000
Franklin Half	\$2,500	\$4,000	\$3,500	\$7,500
Kennedy Half Silver	\$100	\$500	\$250	\$1,000
Kennedy Half Clad	\$60	\$250	\$100	\$400
Proof Clad Half	N/A	N/A	\$4,000	\$7,500
Morgan Dollar	\$3,000	\$15,000	\$10,000	\$50,000
Peace Dollar	\$20,000	\$35,000	\$50,000	\$100,000
IKE Dollar	\$125	\$1,250	\$150	\$2,000
SBA Dollar	N/A	N/A	\$100	\$500
Sac Dollar	N/A	N/A	\$1,000	\$3,500
Presidential Dollar	–	–	\$1,500	\$5,000

Mint Error News Price Guide

Off-Metals

(Updated November 2019)



Off-metal and wrong planchet errors occur when a correctly made blank from one denomination is accidentally fed into a press for another denomination. Examples are a nickel struck on a cent planchet and a cent struck on a dime planchet. The coin struck on an incorrect blank will weigh exactly what the denomination of that blank would have been. An even more dramatic wrong planchet error is a coin struck on a previously struck coin of a different metal.

Denomination	Off-Metal Planchet	Circulated	AU	Unc	Choice Unc – Gem
Indian Cent	Foreign Planchet	\$1,000	\$1,500	\$5,000	\$7,500
Indian Cent	Dime Planchet	\$20,000	\$30,000	\$50,000	\$75,000
Lincoln Cent Before 1919	Dime Planchet	\$4,000	\$6,500	\$10,000	–
Lincoln Cent Before 1919	Foreign Planchet	\$750	\$2,000	\$4,000	–
Lincoln Cent 1919 – 1940	Dime Planchet	\$2,000	\$2,500	\$4,000	\$6,000
Lincoln Cent 1919 – 1940	Foreign Planchet	\$500	\$1,000	\$1,500	\$2,500
Lincoln Cent 1943 Steel	Dime Planchet	\$1,500	\$2,500	\$3,500	\$7,500
Lincoln Cent 1943 Transitional	Copper Cent Planchet	\$75,000	100,000	\$150,000	\$200,000
Lincoln Cent 1944 Transitional	Steel Cent Planchet	\$30,000	\$50,000	\$100,000	\$150,000
Lincoln Cent Wheat Ears (1941-1964)	Dime Planchet	\$500	\$600	\$1,000	\$2,000
Lincoln Cent 1965 and Later	Dime Planchet	\$125	\$150	\$200	\$350
Lincoln Cent 1964 Transitional	Clad Dime Planchet	\$2,000	\$3,000	\$3,500	\$4,000
Lincoln Cent 1965 Transitional	Silver Dime Planchet	\$2,750	\$4,500	\$6,000	\$7,500
Shield Nickel	Foreign Planchet	\$7,500	\$12,500	–	–
Shield Nickel	Cent Planchet	\$15,000	\$25,000	\$40,000	\$60,000
Liberty Nickel	Foreign Planchet	\$400	\$750	\$1,250	\$2,000
Liberty Nickel	Cent Planchet	\$2,000	\$3,000	\$6,000	\$7,500
Buffalo Nickel	Foreign Planchet	\$2,500	\$7,500	\$12,500	–
Buffalo Nickel	Cent Planchet	\$2,000	\$4,000	\$6,000	\$8,000
Jefferson Nickel Before 1950	Cent Planchet	\$250	\$500	\$750	\$1,000
Jefferson Nickel 1950 and Later	Cent Planchet	\$125	\$150	\$200	\$250
Jefferson Nickel 1943	Steel Cent Planchet	\$1,000	\$2,000	\$3,000	\$5,000
Jefferson Nickel 1964 and Earlier	Silver Dime Planchet	\$200	\$300	\$350	\$400
Jefferson Nickel 1965 and Later	Clad Dime Planchet	\$150	\$200	\$225	\$250
Roosevelt Dime Silver	Foreign Planchet	\$2,000	\$2,500	\$3,000	\$3,500
Roosevelt Dime Clad	Foreign Planchet	\$1,500	\$2,000	\$2,250	\$2,500
Roosevelt Dime 1964 Transitional	Clad Dime Planchet	\$5,000	\$6,500	\$10,000	\$12,500
Roosevelt Dime 1965 Transitional	Silver Dime Planchet	\$5,000	\$6,500	\$7,500	\$8,500
Washington Quarter Silver	Cent Planchet	\$300	\$400	\$500	\$750
Washington Quarter Silver	Nickel Planchet	\$300	\$400	\$500	\$600
Washington Quarter Clad	Cent Planchet	\$250	\$300	\$400	\$500

Mint Error News Price Guide

Off-Metals (Updated November 2019)

Denomination	Off-Metal Planchet	Circulated	AU	Unc	Choice Unc – Gem
Washington Quarter Clad	Nickel Planchet	\$100	\$150	\$200	\$250
Washington Quarter	Silver Dime Planchet	\$300	\$400	\$500	\$650
Washington Quarter	Clad Dime Planchet	\$250	\$300	\$350	\$400
Washington Quarter 1964 Transitional	Clad Quarter Planchet	\$5,000	\$6,500	\$7,500	\$12,500
Washington Quarter 1965 Transitional	Silver Quarter Planchet	\$5,000	\$6,500	\$7,500	\$8,500
State Quarter	Cent Planchet	N/A	\$6,500	\$7,500	\$8,000
Delaware State Quarter	Nickel Planchet	N/A	\$500	\$650	\$750
All Other State Quarters	Nickel Planchet	N/A	\$1,000	\$1,250	\$1,500
State Quarter	Dime Planchet	N/A	\$5,000	\$5,500	\$6,000
Walking Half	Dime Planchet	N/A	N/A	N/A	\$50,000
Walking Half	Quarter Planchet	\$17,500	\$22,500	\$40,000	\$35,000
Walking Half	Foreign Planchet	\$10,000	\$15,000	\$30,000	\$25,000
Franklin Half	Cent Planchet	\$3,000	\$4,000	\$5,000	\$6,000
Franklin Half	Nickel Planchet	\$3,000	\$4,000	\$5,000	\$6,000
Franklin Half	Dime Planchet	\$3,500	\$4,500	\$5,500	\$6,500
Franklin Half	Quarter Planchet	\$600	\$750	\$1,000	\$1,250
Kennedy Half Silver 1964	Cent Planchet	\$1,000	\$1,250	\$1,500	\$2,000
Kennedy Half Silver 1964	Nickel Planchet	\$1,000	\$1,250	\$1,500	\$2,000
Kennedy Half Silver 1964	Dime Planchet	\$1,000	\$1,250	\$2,000	\$2,500
Kennedy Half Silver 1964	Quarter Planchet	\$400	\$500	\$600	\$750
Kennedy Half Clad	Cent Planchet	\$750	\$850	\$1,000	\$1,500
Kennedy Half Clad	Nickel Planchet	\$750	\$850	\$1,000	\$1,250
Kennedy Half Clad	Dime Planchet	\$750	\$850	\$1,000	\$1,400
Kennedy Half Clad	Quarter Planchet	\$350	\$400	\$450	\$500
Kennedy Half 1964 Transitional	Clad Half Planchet	\$3,500	\$4,500	\$6,000	\$10,000
Kennedy Half 1965 Transitional	Silver Half Planchet	\$5,000	\$6,500	\$7,500	\$10,000
Kennedy Half 1964 Transitional	Clad Quarter Planchet	\$3,000	\$4,000	\$6,000	\$7,500
Kennedy Half 1965 Transitional	Silver Quarter Planchet	\$7,000	\$8,000	\$9,000	\$10,000
Ike Dollar	Cent Planchet	\$7,500	\$10,000	\$12,500	\$15,000
Ike Dollar	Nickel Planchet	\$10,000	\$12,500	\$15,000	\$20,000
Ike Dollar	Dime Planchet	\$7,500	\$8,500	\$10,000	\$12,500
Ike Dollar	Quarter Planchet	\$7,000	\$10,000	\$12,500	\$15,000
Ike Dollar	Half Planchet	\$1,600	\$1,750	\$2,000	\$3,000
Ike Dollar	Foreign Planchet	\$900	\$1,000	\$1,250	\$1,500
Ike Dollar Transitional	40% Silver Planchet	\$2,750	\$3,000	\$3,500	\$5,000
SBA Dollar	Cent Planchet	N/A	\$1,750	\$3,000	\$5,000
SBA Dollar	Nickel Planchet	N/A	\$6,000	\$7,000	\$8,000
SBA Dollar	Dime Planchet	N/A	\$6,000	\$7,000	\$10,000
SBA Dollar	Quarter Planchet	N/A	\$600	\$850	\$1,000
Sac Dollar	Cent Planchet	N/A	\$12,500	\$15,000	\$20,000
Sac Dollar	Nickel Planchet	N/A	\$12,500	\$15,000	\$20,000
Sac Dollar	Dime Planchet	N/A	\$8,000	\$15,000	\$20,000
Sac Dollar	Quarter Planchet	N/A	\$1,500	\$2,000	\$2,500

Mint Error News Price Guide

Counterbrockages (Updated November 2019)



A counterbrockage error involves a cap die and a previously struck coin. When a cap die strikes a previously struck coin, the obverse design from that struck coin will be impressed into the cap. The result will be a design where the cap face will be an incuse brockage. When a new blank is struck by this cap die with an incuse brockage image, the obverse will have a raised and spread image from that incuse design of the cap. This brockage impression is known as a counterbrockage.

Denomination	Circulated	AU	Unc	Choice Unc - Gem
Indian Cent	\$1,000	\$1,500	\$2,000	\$2,500
Lincoln Cent 1943 Steel	\$500	\$750	\$1,500	\$2,000
Lincoln Cent Wheat Ears	\$200	\$200	\$300	\$500
Lincoln Cent Memorial	\$40	\$50	\$75	\$100
Shield Nickel	\$1,500	\$2,000	\$4,000	\$5,000
Liberty Nickel	\$1,500	\$2,000	\$4,000	\$5,000
Jefferson Nickel	\$50	\$100	\$150	\$200
Barber Dime	\$3,000	\$5,000	\$7,500	\$10,000
Roosevelt Dime Silver	\$300	\$500	\$750	\$1,000
Roosevelt Dime Clad	\$100	\$150	\$250	\$300
Washington Quarter Silver	\$500	\$1,000	\$1,500	\$2,000
Washington Quarter Clad	\$100	\$200	\$300	\$400
State Quarter	N/A	\$750	\$1,250	\$1,500
Kennedy Half Silver	\$1,250	\$2,000	\$3,000	\$4,000
Kennedy Half Clad	\$500	\$750	\$1,250	\$1,500
SBA Dollar	N/A	\$2,000	\$3,000	\$4,000

Mint Error News Price Guide

Fold-Over Strikes (Updated November 2019)



A fold-over coin is one of the most dramatic types of errors. It occurs when the blank is standing vertically between the dies. During the strike, the force is so great that it bends and folds the blank. These fold-overs can be on-center or off-center, and come in many different shapes. There are a few fold-overs with multiple errors, either with an additional strike or fold-over. Denominations above quarters are very scarce.

Denomination	AU	AU Dated	Unc	Unc Dated
Indian Cent Memorial Copper	\$1,000	\$1,250	\$1,250	\$1,500
Lincoln Cent Memorial Zinc	\$750	\$1,000	\$1,000	\$1,250
Jefferson Nickel	\$2,500	\$3,000	\$3,000	\$4,000
Roosevelt Dime Silver	\$4,000	\$5,000	\$5,000	\$6,000
Roosevelt Dime Clad	\$3,000	\$3,500	\$3,500	\$4,500
Washington Quarter Silver	\$4,000	\$5,000	\$5,000	\$10,000
Washington Quarter Clad	\$3,500	\$4,000	\$4,000	\$5,000
State Quarter	\$5,000	\$6,000	\$6,000	\$8,500

Mint Error News Price Guide

Martha Washington Test Pieces (Updated November 2019)



There is one set of a Dime, Quarter and Half struck by Martha Washington dies that are permanently housed in the Smithsonian Institute, embedded in blocks of lucite. According to United States Pattern and Related Issues, by Andrew W. Pollock III, “the only trial pieces purported to have survived metallurgical testing in 1965 were the Dime, Quarter Dollar, and Half Dollar equivalent strikes in copper-nickel clad over copper.”

Mike Byers’ discovery of the Martha Washington Test Piece on a copper-zinc Cent planchet struck 10% off-center with a uniface reverse was a front page Coin World article on August 7th, 2000.

Denomination	Unc	Choice	Gem
Martha Cent	\$4,000	\$5,000	\$6,000
Martha Nickel	\$4,500	\$6,000	\$7,500
Martha Dime	\$7,500	\$10,000	\$12,500
Martha Quarter	\$5,000	\$7,500	\$10,000
Martha Half Dollar	\$5,000	\$7,500	\$10,000
Martha Dollar (SBA Planchet)	\$10,000	\$12,500	\$15,000
Martha Dollar (Sac Planchet)	\$6,000	\$7,500	\$10,000

MINT **ERROR** NEWS MAGAZINE

Issues of Mint Error News Magazine are available for you to read online at:
minterrornews.com



Mike Byers is the Publisher & Editor of Mint Error News Magazine

New Edition of Bart's United States Paper Money Errors Available Now

UNITED STATES PAPER MONEY ERRORS

A Comprehensive Catalog & Price Guide



DR. FREDERICK J. BART

FOURTH EDITION

Comprehensive Catalog and Price Guide makes first appearance since 2008

By Coin & Currency Institute....

After a lapse of seven years, a new edition of United States Paper Money Errors, Fred Bart's ground-breaking book is now available. The fourth edition is more than just an update to the third: Bureau of Engraving and Printing (BEP) errors have been added, nearly all the illustrations have been changed, there is a rarity guide for each note—which additionally are now priced in four grades (EF, AU, Choice CU and Gem CU)—and, for the first time, there is a section showing some notes in color.

This has always been an enormously popular book, not only among established collectors but also with newcomers seeking to learn more about their "find." There is no other book like it on the market. More than a price guide, its 296 pages contain a wealth of information on what to look for and what mistakes to avoid. It is a necessity for all dealers, collectors, and anyone who comes into regular contact with paper money.

- The new and improved must-have book for U.S. paper money errors
- Rarity guide for each note
- Prices in four conditions
- The universally-used Friedberg Numbering System™—The standard method for describing U.S. currency
- Invaluable appendices with data found nowhere else
- Hundreds of photos
- 296 pages, 20+ with new info
- Convenient & handy 5.75 x inch format

MIKE BYERS INC

MIKEBYERS.COM

U.S. & WORLD MAJOR MINT ERRORS

1904 \$20 Double Struck
Rotated 180 Degrees in Collar

NGC MS 62 CAC

BYERS COLLECTION

UNIQUE

\$150,000



MIKE BYERS INC

8545 W WARM SPRINGS RD, STE A-4 #340, LAS VEGAS, NV 89113

MIKE@MIKEBYERS.COM | 714-914-6415

ANNA
LIFE MEMBER
#3675

PCGS
AUTHORIZED
DEALER

**NUMISMATIC
GUARANTY
CORPORATION
OF AMERICA**
AUTHORIZED
MEMBER/DEALER

**MINT ERROR NEWS
MAGAZINE**
Contributor
to
COINWEEK
Publisher & Editor

CCE
MEMBER FIRM
Member A71

exchange
Member
BYRS

**World's Greatest
Mint Errors**
Author



NORTHEAST NUMISMATICS INC. RARE COINS · PERSONAL SERVICE

Northeast Numismatics has a million dollar plus inventory of over 3,500 certified United States and world coins. We carry every area of U.S. coinage from colonials through rare gold including proof and mint state type, commemoratives, silver dollars and much more. We also offer an extensive inventory of world coins.

Northeast Numismatics, Inc.
100 Main Street, Ste. 330
Concord, MA 01742
800-449-2646
www.northeastcoin.com

High quality “fresh” coins are what we are known for and take pleasure in offering. We constantly are hearing from our customers about our excellent prices and high customer service. 2003 is our 39th year of business, so order with complete confidence. Also, please keep in mind that we are always buying coins of all kinds, certified and uncertified, to fill our want lists.

Harry E. Jones

Rare Coins & Currency

Sell Harry Your Mistakes!!

Leading Dealer in Error Currency For Over 30 Years. Buying and Selling the Finest in Error Currency. Especially Want Errors on National Currency. Also Buying Uncut Sheets of Nationals Large and Small.

harryejonescoinsandcurrency.com

440-234-3330

LM ANA PNG PCDA



H
O
M
E
O
F
T
H
E
A
M
A
Z
I
N
G
B
R
O
K
E
N
C
C

NORTHERN NEVADA COIN

www.brokencc.com

*WE BUY & SELL
RARE COINS.
VISIT US ON THE
WEB TO VIEW
OUR
EVER-CHANGING
INVENTORY*



1-888-836-8DOLLAR

1-888-836-5527

1-775-884-1660



MEMBER



MEMBER
Northern Nevada,
Inc.

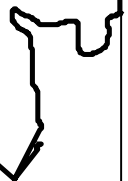

Errorscope Magazine

Bi-monthly magazine for CONECA members.



To join CONECA or to renew your membership visit:

conecaonline.org

Transline Wholesale Supply Company

Wholesale Only 1-800-575-4007

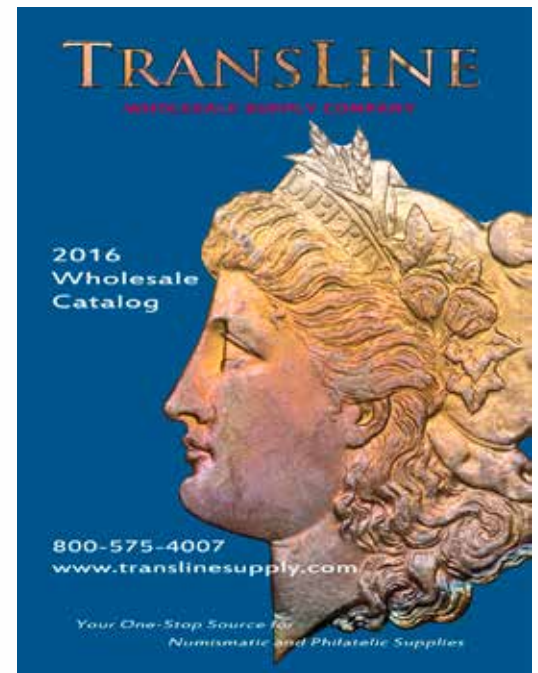
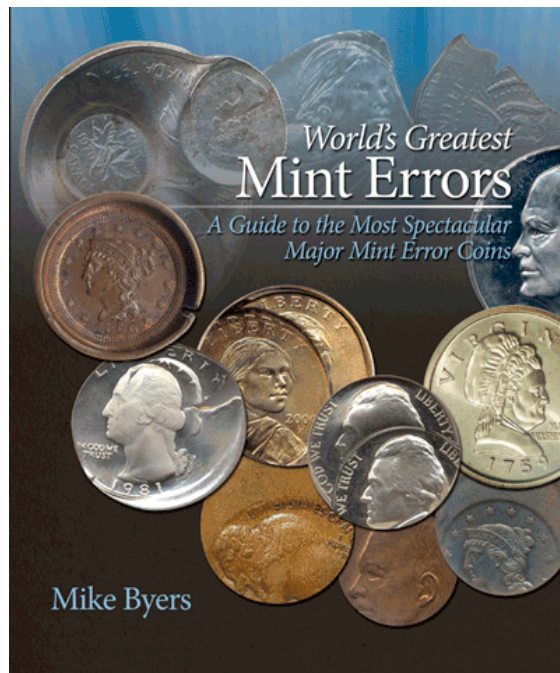

Bart Crane

translinesupply.com

CALL TOLL FREE: (800) 575-4007

Business Hours

Monday - Friday: 7:30AM - 5:30PM PST

Standing Liberty Quarters: Varieties & Errors (Second Edition)

by Robert H Knauss

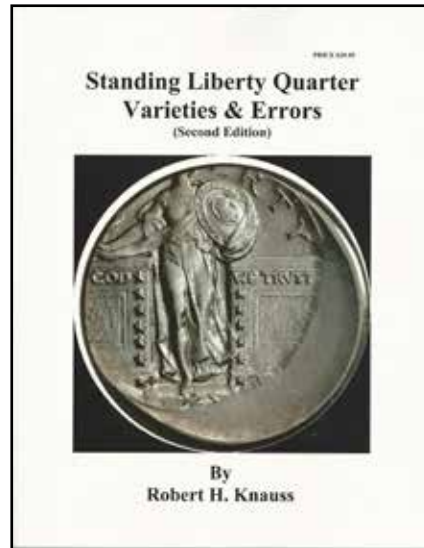

Visit amazon.com to order.



MIKE BYERS INC

MIKEBYERS.COM

U.S. & WORLD MAJOR MINT ERRORS

1911 Great Britain 5 Pound
Uniface Obverse Die Trial
Struck In Lead From PROOF DIE
Width 44.32mm, Thickness 5.69mm
Authenticated by The Royal Mint
Pedigreed To The C.M. Kraay Collection
NGC MS 60
UNIQUE (The Only Coin In Existence)
\$25,000



MIKE BYERS INC

8545 W WARM SPRINGS RD, STE A-4 #340, LAS VEGAS, NV 89113

MIKE@MIKEBYERS.COM | 714-914-6415

ANNA
LIFE MEMBER
#3675

PCGS
AUTHORIZED
DEALER

NUMISMATIC
GUARANTY
CORPORATION
OF AMERICA
AUTHORIZED
MEMBER/DEALER

MINTERRORS
MAGAZINE
Contributor
to
COINWEEK
Publisher & Editor

Contributor
to
COINWEEK

CCE
MEMBER FIRM
Member A71

exchange
Member
BYRS

World's Greatest
Mint Errors
Author



JIM'S COINS & STAMPS
 702 N. Midvale Blvd. B-2
 Madison, WI 53705
 (608) 233-2118

ERROR AUCTIONS

jimscoins.net

Len Roosmalen



James Essence

MINTERRORNEWS GLOSSARY



Euro 50 Cent/20 Cent Mule

What are Mules?

A mule occurs when a coin is produced with mismatched dies. In some countries, the Mints use dies for different denominations with the same dimensions. In these instances, mules have been known to exist and are not that rare.

An example would be a New Zealand/Bahama mule where thousands were struck and they are worth \$50 each. The obverse of a Bahama 5 Cent piece was muled with the reverse of a New Zealand 2 Cent piece.

On the other end of the spectrum are the extremely rare mules including a few from the United States. An example would be a mule with a Sacagawea Dollar reverse and a State Quarter obverse.

The photo shown above is a rare example of a Euro 50 Cent reverse that was muled with a Euro 20 Cent reverse. This rare piece is also a “two-tailed” coin because both dies were reverse designs and both are denominations of Euro coinage.

2020 Coin Shows



Visit Mike Byers at the following shows:

January 9 - 12	FUN Orlando, Florida
February 20 - 22	Long Beach Coin & Collectibles Expo Long Beach, California
February 26 - 29	ANA National Money Show Atlanta, Georgia
March 19 - 21	Baltimore Spring Show Baltimore, Maryland
April 22 - 25	Central States Schaumburg, Illinois
May 15 - 17	Las Vegas Numismatic Society Coin Show Las Vegas, Nevada
June 4 - 6	Long Beach Coin & Collectibles Expo Long Beach, California
June 18 - 20	Baltimore Summer Expo Baltimore, Maryland
July 9 - 11	FUN Orlando, Florida
July 15 - 17	PCGS Members Only Show Las Vegas, Nevada
August 4 - 8	ANA World's Fair of Money Pittsburgh, Pennsylvania
September 17 - 19	Long Beach Coin & Collectibles Expo Long Beach, California

MIKE BYERS INC

MIKEBYERS.COM

U.S. & WORLD MAJOR MINT ERRORS

Buying & Selling Rare Coins



- Certified by PCGS & NGC
- Rare U.S. Gold Coins
- U.S. Patterns & Die Trials
- U.S. & World Major Mint Errors



Mike Byers is a World Renowned Expert on U.S. & World Major Mint Errors and an Award Winning Author

He literally “wrote the book” *World’s Greatest Mint Errors*, which received the Numismatic Literary Guild’s award for Best World Book. He is the publisher & editor of *Mint Error News Magazine & Website* which is widely regarded as the most informative and comprehensive resource for Major Mint Errors. He was an ANACS consultant for Major Mint Errors and has written articles for the *Coin Dealer Newsletter*. Mike Byers and his discoveries have been featured on the front page of *Coin World* numerous times. Mike Byers Inc carries a multi-million dollar world class inventory of major mint errors, die trials and numismatic rarities. His extensive personal collection of major mint errors is being authenticated and certified by NGC and designated on the insert as **THE BYERS COLLECTION**.

MIKE BYERS INC

8545 W WARM SPRINGS RD, STE A-4 #340, LAS VEGAS, NV 89113

MIKE@MIKEBYERS.COM | 714-914-6415



Contributor to COINWEEK

