

MINT **ERROR** NEWSTM MAGAZINE



Bringing the latest mint error news to the collector. Also featuring Die Trials, Test Pieces, Numismatic Rarities, Currency Errors and Discoveries from the U.S. Mint & the BEP.



minterrornews.com

PCGS Certifies Washington Dollar Struck on 5¢ Planchet



©minterrornews.com

22 Page
Price Guide
Inside!

Issue 32 • Fall 2010
A Mike Byers Publication



Al Levy

Dealer in Mint Errors
and Currency Errors

alscoins.com



Specializing in Mint Errors and Currency Errors for 25 years. Visit my website to see a diverse group of type, modern mint and major currency errors. We also handle regular U.S. and World coins.



I'm a member of CONECA and the American Numismatic Association. I deal with major Mint Error Dealers and have an excellent standing with eBay. Check out my show schedule to see which major shows I will be attending. I solicit want lists and will locate the Mint Errors of your dreams.



Al Levy
P.O. Box 147
National City, CA 91951-0147
Phone: (619) 442-3728
Fax: (619) 442-3693
e-mail: alscoins@aol.com



MINT ERROR NEWS MAGAZINE

Bringing the latest mint error news to the collector.



Issue 32 • Fall 2010

Publisher & Editor
Mike Byers

Design & Layout
Sam Rhazi

Contributing Editors

Allan Levy
Fred Weinberg

Contributing Writers

Heritage Auction Galleries
Dave Camire / NGC
Rich Schemmer
Martin Wettmark
Fred Weinberg

Advertising

The ad space is sold out. Please e-mail
editor@minterrornews.com to be added
to the waiting list.

Subscriptions

We are not offering a paid subscription at this time. Issues of Mint Error News Magazine are mailed to our regular customers and coin dealers that we are associated with. Issues can be downloaded for free at minterrornews.com

Mint Error News is the official publication of minterrornews.com. All content Copyright 2010 *Mint Error News*. P.O. Box 5090, San Clemente, CA 92674. All rights reserved. No part of this magazine may be reproduced in any form without the expressed written permission of the publisher. Opinions expressed in this publication do not necessarily represent the viewpoints of *Mint Error News*. This publication is distributed with the understanding that the information presented herein is from various sources for which there can be no warranty or responsibility by the publisher as to accuracy, price or completeness. *Mint Error News* accepts unsolicited manuscripts, artwork, and photographs for publication. Direct editorial submissions to editor@minterrornews.com or P.O. Box 5090, San Clemente, CA 92674. All unsolicited material will not be returned.
PRINTED IN THE U.S.A.

Mint Error News Magazine

Issue 32 • Fall 2010

- Table of Contents -

Mike Byers' Welcome	4
Off-Center Mint Error Sales	5
Double Denomination & Off-Metal Mint Error Sales	13
Clad Layer Split-Off Mint Error Sales	17
Wisconsin Quarter "Extra Leaves"	19
Waffled Coin Sales	20
Blank Planchets	22
Rotated Reverse	23
Double Struck Double Dated	24
Other Sales Worth Mentioning	25
Counterfeit & Questionable Errors	29
Presidential Dollar Mint Error Sales	31
PCGS Certifies Washington Dollar Struck on 5¢ Planchet	36
Presentation Set of Federal Reserve Proofs	40
World Errors	51
Proof U.S. Quarter Struck Over Canadian Quarter	53
Books on Foreign Errors	56
New Mint Error Type Discovered	58
Walking Liberty Half Dollar Off-Metals	62
Variety vs. Mint Error	65
Proof Paper Impressions	68
Misdated Presidential Dollar Excites Error Collectors	75
National Gold Bank Note Face Specimens	78
Summer 2010 & Current Error Market Conditions	79
New Book: 100 Greatest US Error Coins	80
Prices Realized in the 2010 Central States Heritage Auction	82
Prices Realized in the 2010 Boston ANA Heritage Auction	96
Prices Realized in the September 2010 Long Beach Heritage Auction	118
Mint Error News Price Guide	135
Exclusive Discounts	157
Jim's Coins Auction Catalog - Mail Bid Sale J-41	185
Mint Error News Glossary	214

MINT **ERROR** NEWSTM MAGAZINE

Bringing the latest mint error news to the collector.



Mike Byers, Publisher & Editor, Welcomes You!

Welcome to Mint Error News Magazine, bringing the latest mint error news and information to the collector. This is our seventh year bringing you both an online PDF magazine and the Mint Error News website. There are now over 900 articles, features, discoveries, news stories with mint error related info from the United States and around the World. Our website, minterrornews.com, has become the most popular and informative Internet resource for mint errors and is read by thousands of dealers and collectors.

BYERS NUMISMATIC CORP
MIKEBYERS.COM
RARE U.S. GOLD • PATTERNS • MINT ERRORS

Al Levy
P.O. Box 147
National City, CA 91951-0147
Website: alscoins.com
e-mail: alscoins@aol.com



Mike Byers (mikebyers.com) has been a Professional Numismatist since 1978. He is one of the largest Numismatic corporations dealing in rare U.S. Gold, Patterns and Mint Errors. His new discoveries of major mint errors have been front page news for years. He is a life member of ANA since 1985, a charter member of NGC and a featured dealer/member of PCGS. He is a founder

member of the California Coin & Precious Metals Association. He is also a life member of the Central States Numismatic Society and the Florida United Numismatists. He is member A71 in the Certified Coin Exchange (CCE). Mike Byers was a Consultant for ANACS for Mint Errors from 2000 through 2006. In 2009, Mike Byers published his first book, *World's Greatest Mint Errors*, which won the NLG award for Best World Coin Book at the 2009 ANA.

Allan Levy has been specializing in Mint and Currency Errors for 25 years. His website features a diverse group of type errors, modern errors and major currency errors. He also handles regular U.S. and World coins. Allan Levy is a member of CONECA and the American Numismatic Association.

Fred Weinberg & Co.
Dealer in Major Mint Error Coins & Currency
fredweinberg.com

Fred Weinberg is the President of Pacific Rim Numismatics (DBA Fred Weinberg & Co.). He is a highly respected numismatist, with 35 years of full time experience in the rare coin marketplace. His professional associations include the American Numismatic Association (ANA) (38 years), the Professional Numismatist Guild (PNG) (31 years), The Industry Council for Tangible Assets (ICTA) (21 years) and The Numismatic Literary Guild. He is a past President of the Professional Numismatist Guild (1999-2001).

Mint Error News is sponsored by Mike Byers and several other mint error dealers including Allan Levy (alscoins.com) and Fred Weinberg (fredweinberg.com). Additional sponsors are Heritage Auction Galleries, CoinLink, CoinFacts.com and uspatterns.com. We encourage collectors and dealers to submit articles and photos of major mint errors that we may feature on the website.

Off-Center Mint Error Sales

by Al Levy (alcoins.com)

Off-Center Market Lincoln Wheatback Cent

Collectors are aware that most of these dates are nearly impossible to find. They are willing to substitute off centers with broadstrikes or partial collars. It is not unusual to find these error types mixed within a collection. The collector will purchase these dated error types that fill the void in their collection. Some dates take decades before one shows up for sale.

Scan through the back issues of Mint Error News Magazine to look up prices realized for the early Lincoln off-centers. The closer to the 50% off center with a full date and mintmark, the more money is paid. The color of the coin is a major price factor. Almost each quarter 1956-D and 1957-D are sold on eBay. None

sold! A few were offered in low grades but failed to sell due to prices asked. The major auction houses have been selling these in high grades for way more than they sold on eBay in the past.

Since the grading services started listing problem coins as "Genuine", there has been an influx of these being offered on eBay. This site is becoming a dumping ground for inferior coins. Lots of scratched, cleaned and questionable items are showing up regularly. When the sellers states "you grade", might be a good time to stay away from the item.

A 1c 1975 PCGS MS68 sold for \$317.78 50% off center. Color was not listed on the holder but looked like it was Red. For \$545.00 a 5c 200(4) with no mintmark area sold. Then a 25c CA 200(5) with no mintmark in Unc sold for \$756.00. How

many have you seen?

Reader of my charts must understand that some of the listings on eBay may have been overlooked. This is a guide only. What if the previous reported sale price sold because the seller listed it as a "Buy it now"? Or, the lot was misdescribed? There are numerous factors to consider when reading charts. One major thing to consider is my charts show coins sold exclusively on eBay.

The date collector knows the true market for error types. They do not follow coins sold on eBay exclusively. They frequent shows. Subscribe to most auction catalogs. Solicit error dealers with their want lists. Many times these collectors accept coins in which the percentage of off center is minor since this is all that is available.

Here are records of recent sales of off-center mint errors on eBay from July 1, 2010 to September 30, 2010.

1. All lots had buyers. If the coins actually changed hands is unknown.
2. A picture accompanied each lot or it was not recognized.
3. Mislabeled items were ignored.
4. Some lots may have changed hands more than once.
5. "D" next to the date symbolizes that the coin had damage or was scratched.
6. "C" next to the date symbolizes that the coin was cleaned.
7. "B" next to the date symbolizes that the coin had damage and was cleaned.
8. If the date or mint mark was missing or partially visible, parentheses were used.
9. Postage/handling/insurance fees were ignored.
10. Major auctions were not listed.

DENOM	YEAR	NOTES	GRADE	LESS:11%	11%-35%	36%-75%	OVER 75%
1c	189(2)		NGC 35	\$191.38			
1c	1900	D	AG	\$25.38			
1c	1903	D	XF		\$350.89		
1c	1905	B	VG		\$136.49		
1c	1908	C	VG		\$128.50		
1c	1917-S		XF		\$151.68		
1c	1935-D		UNC R&B	\$62.10			
1c	1937		VG	\$46.55			
1c	1937		UNC BRN	\$28.99			
1c	193(9)	D	AU		\$40.99		
1c	1939-S		PCGS 60 BRN	\$51.55			
1c	193(?) -D		UNC BRN			\$37.88	
1c	1942	D	XF	\$20.59			
1c	1943	D	REPROCESSED	\$39.99			
1c	1943		ANACS 63	\$48.99			
1c	1943		NGC 58	\$81.00			

Off-Center Mint Error Sales

DENOM	YEAR	NOTES	GRADE	LESS:11%	11%-35%	36%-75%	OVER 75%
1c	1943		PCGS 62	\$141.50			
1c	1943-S	D	VF	\$26.09			
1c	1944		NGC 63 BRN		\$86.00		
1c	1945	D	XF	\$14.95			
1c	1945-S		AU	\$61.55			
1c	1946-S		ANACS 63 RED	\$61.01			
1c	1952-D	D	BU R&B		\$64.55		
1c	(?954)-(?)		ANACS 64 R&B				\$79.99
1c	1955-D	D	AU				\$99.47
1c	1959		NGC 64 RED	\$40.99			
1c	(195?)-(?)		CH BU RED			\$32.01	
1c	1961-D	C	UNC			\$33.11	
1c	1963-D		BU RED			\$91.00	
1c	1964		UNC BRN			\$44.88	
1c	1964-D		GEM BU RED		\$35.99		
1c	1965		AU		\$28.89		
1c	1965		BU R&B			\$53.00	
1c	(?6)5		UNC BRN				\$45.99
1c	1968		UNC R&B	\$9.89			
1c	1968		CH BU R&B	\$10.49			
1c	1968-D	C	UNC			\$34.77	
1c	1968-D		UNC BRN				\$58.88
1c	1968-D		UNC R&B			\$18.85	
1c	1968-D		XF				\$16.55
1c	1968-D		GEM BU RED			\$41.00	
1c	196(8)-S		AU	\$36.09			
1c	1968-S		ANACS 64 RED	\$41.00			
1c	(?968)-(?)		UNC BRN				\$27.66
1c	1969-D		UNC BRN			\$13.53	
1c	19(6?)		AU		\$4.26		
1c	1970-D	B	AU		\$19.04		
1c	1970-D		UNC R&B			\$21.50	
1c	1970-(D)		BU R&B			\$16.50	
1c	1971		UNC BRN		\$26.00		
1c	1971-D		AU		\$8.26		
1c	1971-S		BU RED			\$154.59	
1c	1973-D		UNC R&B			\$21.50	
1c	1975		PCGS 68 RED		\$317.78		
1c	1976		UNC BRN			\$23.49	
1c	1976-D	D	AU			\$21.50	
1c	1976-D		UNC BRN			\$22.20	
1c	(1977)-(?)		BU R&B			\$7.08	
1c	1978		AU		\$19.99		
1c	1979	D	UNC R&B		\$26.99		
1c	1979-(?)		BU R&B			\$18.50	

Off-Center Mint Error Sales

DENOM	YEAR	NOTES	GRADE	LESS:11%	11%-35%	36%-75%	OVER 75%
1c	197(?)		UNC BRN			\$14.08	
1c	1980		XF			\$7.50	
1c	1980		BU RED		\$11.57		
1c	198(0)		UNC R&B			\$14.99	
1c	1981	D	UNC R&B			\$12.00	
1c	1981	C	BU			\$10.49	
1c	1981		BU R&B			\$10.50	
1c	198(1)		BU R&B		\$3.80		
1c	1982 LD CU		UNC R&B			\$11.00	
1c	1982 LD CU		BU R&B		\$14.53		\$10.50
1c	1982 SD ZN		PCGS 63 R&B			\$40.66	
1c	1983		UNC BRN			\$9.77	
1c	1983	D	UNC R&B		\$9.11	\$2.56	
1c	1983		UNC R&B				\$16.00
1c	1983		BU R&B			\$9.99	
1c	1983		BU RED		\$5.99		
1c	1984		UNC BRN	\$4.25			
1c	1984		UNC RED				\$7.61
1c	1984		BU R&B	\$3.10		\$11.61	
1c	1984		BU RED			\$5.13	
1c	1984		ANACS 64 RED			\$19.08	
1c	1984-D		BU RED			\$16.66	
1c	198(4)-(?)	D	UNC R&B			\$5.99	
1c	1985		UNC R&B			\$15.28	
1c	1985		BU R&B			\$7.51	
1c	1985		CH BU RED			\$8.00	
1c	1986-D		UNC R&B			\$9.51	
1c	1986-D		UNC RED			\$14.51	
1c	1987		UNC R&B			\$10.50	
1c	1987		BU BRN		\$3.26		
1c	1987		BU R&B		\$10.06		
1c	1987	D	BU RED	\$0.99			
1c	1987		BU RED	\$4.75			
1c	198(7)		CH BU RED		\$4.12		
1c	1988	C	AU	\$7.06			
1c	1988	D	AU		\$5.51		
1c	1988		AU	\$11.58			
1c	1988		UNC BRN	\$3.24			
1c	1988		UNC R&B	\$4.26			
1c	1988		UNC RED		\$5.50		
1c	1988		BU R&B		\$15.06		
1c	1988		CH BU RED			\$14.29	
1c	198(8)-(?)		UNC BRN		\$28.72		
1c	1988-D		BU R&B			\$10.37	
1c	1988-(?)		UNC R&B			\$16.50	

Off-Center Mint Error Sales

DENOM	YEAR	NOTES	GRADE	LESS:11%	11%-35%	36%-75%	OVER 75%
1c	(1988)-(?)		BU R&B			\$10.50	
1c	1989	B	AU	\$4.34			
1c	1989		AU	\$7.55	\$7.76		
1c	1989		UNC BRN		\$4.22		
1c	1989	D	UNC R&B		\$8.72		
1c	1989		UNC R&B	\$4.01	\$11.40		
1c	1989		UNC RED		\$15.95		
1c	1989		BU BRN			\$3.08	
1c	1989		BU R&B	\$3.25			
1c	1989		BU RED		\$7.48		
1c	1989-D		BU R&B			\$9.99	
1c	1989-D	D	BU RED		\$6.07		
1c	1989-D		BU RED			\$9.99	
1c	198(?)		AU			\$5.51	
1c	198(?)		UNC BRN			\$5.53	
1c	198(?)	D	UNC R&B			\$7.47	
1c	19(8?)		UNC R&B			\$4.62	
1c	198(?)		UNC RED			\$12.99	
1c	198(?)		BU RED			\$6.50	
1c	1990		UNC RED	\$3.14			
1c	1990		BU R&B	\$5.50	\$7.45		
1c	1990		BU RED	\$6.50	\$13.51		
1c	1990		GEM BU RED	\$3.00			
1c	1991		GEM BU RED			\$24.99	
1c	1992		UNC RED			\$7.50	
1c	1993		CH BU R&B	\$7.50			
1c	1993		CH BU RED				\$17.99
1c	1993-D		BU R&B			\$10.49	
1c	(1993)-(?)		UNC RED			\$6.66	
1c	1994		GEM BU RED		\$24.99		
1c	1995		UNC R&B	\$6.00			
1c	1995		BU R&B	\$7.55		\$4.99	
1c	1995		CH BU RED			\$15.50	
1c	1995		GEM BU RED	\$12.05	\$11.99		
1c	1995-D		BU RED			\$11.00	
1c	(1995)-(?)	D	BU R&B			\$15.00	
1c	1996		UNC R&B	\$4.44		\$10.50	
1c	1996		UNC RED			\$11.40	
1c	1996		BU R&B		\$9.99		
1c	1996		GEM BU RED		\$9.99		
1c	1996-D		BU RED			\$11.39	
1c	1997		BU RED			\$8.50	
1c	1997		CH BU RED		\$22.03		
1c	1998-D		UNC RED				\$15.90
1c	1999		ICG 64 RED		\$32.02		

Off-Center Mint Error Sales

DENOM	YEAR	NOTES	GRADE	LESS:11%	11%-35%	36%-75%	OVER 75%
1c	1999		NGC 63 RED		\$12.60		
1c	2000-D		BU RED		\$12.92		
1c	2001		NGC 65 RED	\$10.09	\$10.50		
1c	2003		GEM BU RED	\$5.50			
1c	2003-D		ANACS 62 RED		\$76.00		
1c	2005		GEM BU RED	\$4.36			
1c	2007-(D)		NGC 65 RED		\$181.58		
1c	20(0?)		NGC 65 RED		\$9.50		
5c	1964	D	BU		\$15.11		
5c	1964		BU		\$45.00		
5c	1972-D		BU	\$8.11			
5c	1974		NGC 64			\$45.00	
5c	1977		BU			\$25.00	
5c	1980-P	D	UNC			\$4.77	
5c	1980-P		UNC			\$9.99	
5c	1981-P		BU			\$12.75	
5c	1983-P		UNC	\$7.00			
5c	(1983)-P		UNC	\$2.26			
5c	(?8)3-P		UNC			\$9.00	
5c	(?)83-P		BU			\$9.99	
5c	(?)83-P		GEM BU			\$15.92	
5c	(1983)-(P)		UNC	\$5.55			
5c	1984-P		CH BU		\$9.27		
5c	(?)984-P		PCGS 63				\$30.00
5c	(?)84-P		GEM BU			\$14.10	
5c	1989-D	D	BU R&B			\$8.55	
5c	1989-P		UNC			\$16.00	
5c	198(?)-(?)		BU			\$26.00	
5c	199(5)-P		AU	\$2.00			
5c	1996-P		UNC			\$6.99	
5c	(1996)-P		BU	\$14.10			
5c	1998-D	D	BU R&B			\$8.55	
5c	1998-P		AU	\$12.00			
5c	1999-D		UNC			\$10.49	
5c	(?9)99-D		UNC			\$12.05	
5c	(?9)99-D		GEM BU			\$22.66	
5c	1999-D		ANACS 63			\$31.00	
5c	(?)99-D		GEM BU				\$30.99
5c	1999-P		BU	\$4.99		\$15.50	
5c	1999-P		GEM BU	\$15.49			
5c	1(999)-P		BU	\$20.00			
5c	(?9)99-P		ICG 65			\$20.50	
5c	2000-D		UNC			\$12.00	
5c	(?)00-D		BU				\$12.50
5c	(?)00-D		PCGS 62			\$39.96	

Off-Center Mint Error Sales

DENOM	YEAR	NOTES	GRADE	LESS:11%	11%-35%	36%-75%	OVER 75%
5c	2000-P		GEM BU	\$23.00			
5c	(?)01-D		UNC			\$17.00	
5c	200(4)-(?) PEACE		BU			\$545.00	
10c	192(?)		VF	\$67.69			
10c	1935		NGC 63	\$120.07			
10c	1964-(?)		UNC			\$74.00	
10c	1964-(?)		PCGS 64		\$106.88		
10c	1965		UNC		\$31.03		
10c	197(6)		BU		\$12.00		
10c	1977		UNC		\$25.05		
10c	197(9)-D		UNC		\$12.84		
10c	1(97?)		BU	\$12.99			
10c	1(97?)		UNC	\$7.75			
10c	19(83)-P	D	UNC		\$6.52		
10c	1988-P		BU		\$13.00		
10c	198(8)-P		UNC	\$11.94			
10c	1989-D		UNC			\$13.50	
10c	198(?)-(?)		UNC	\$24.00			
10c	1990-D		GEM BU			\$22.50	
10c	1990-P		AU		\$15.50		
10c	1990-P		BU		\$20.51		
10c	1994-P		AU		\$11.51		
10c	1994-P		BU		\$24.99		
10c	1996-P		UNC		\$13.81		
10c	1997-P		UNC		\$13.95		
10c	1998-P		BU		\$12.00	\$22.61	
10c	199(?)-(?)		UNC			\$10.61	
10c	200(2)-D		GEM BU	\$14.27			
25c	(1973)		BU	\$8.16			
25c	1974		BU	\$12.53			
25c	1974-D		BU	\$41.00			
25c	1978		UNC	\$5.65			
25c	1978		BU		\$27.00		
25c	1981-P		GEM BU		\$22.40		
25c	1982-P		UNC	\$8.00			
25c	1982-P		BU		\$58.00		
25c	1983-P	D	AU	\$20.50	\$23.25		
25c	1983-P		AU		\$23.51		
25c	1983-P		BU	\$19.38	\$46.00		
25c	1983-(P)	D	AU		\$27.00		
25c	(19)83-P		UNC		\$34.01		
25c	(198)3-P		BU		\$31.01		
25c	(1983)-P		AU	\$11.05			
25c	(1983)-P		UNC	\$20.50			
25c	(1983)-P		BU	\$25.25			

Off-Center Mint Error Sales

DENOM	YEAR	NOTES	GRADE	LESS:11%	11%-35%	36%-75%	OVER 75%
25c	1983-(?)		UNC			\$40.50	
25c	1984-P		ANACS 63		\$52.35		
25c	1985-P		BU	\$24.12			
25c	198(5)-P		BU	\$19.99			
25c	(19)85-P		UNC		\$24.99		
25c	(1985)-P	D	BU	\$18.99			
25c	1989-P		CH BU		\$42.00		
25c	1989-P		GEM BU		\$25.49		
25c	1993-(?)		BU			\$46.00	
25c	(1994)-P		UNC	\$10.51			
25c	1995-P		UNC	\$24.16			
25c	1995-P		ICG 65		\$43.88		
25c	1995-(?)		UNC		\$38.00		
25c	1998-D		CH BU		\$21.51		
25c	1998-P		NGC 66		\$55.00		
25c	1998-P		GEM BU		\$57.90		
25c	1998-(?)		BU			\$61.50	
25c	199(8)-(?)		BU				\$56.25
25c	DE 1999-P	D	UNC		\$89.57		
25c	DE (?)-(?)		PCGS 64			\$233.61	
25c	PA (?) -D		CH BU			\$213.61	
25c	CT 1999-D		NGC 58	\$23.70			
25c	GA (1999)-P		AU		\$56.88		
25c	MA 2000-P		PCGS 63	\$76.88			
25c	NH (?) -P		UNC		\$66.00		
25c	NH (?) -P		ANACS 64		\$81.87		
25c	VA 2000-P		UNC	\$20.49			
25c	NC 2001-P		BU	\$22.72			
25c	AL 2003-P		PCGS 65	\$76.00			
25c	CA 200(5)-(?)		UNC			\$756.00	
50c	1964		NGC 62		\$350.00		
50c	1964		NGC 64	\$103.51			
50c	1976	B	AU	\$28.03			
50c	1976		UNC	\$159.05			
50c	(198)3-P		PCGS 63		\$156.50		
50c	1990-P		NGC 66		\$192.19		
50c	1990-P		PCGS 63		\$300.00		
50c	(1)990-P		NGC 65		\$222.88		
1\$	1978		PCGS 65	\$202.51			
1\$	1979-P		UNC	\$141.40			
1c	ND IHC COPPER		ANACS 08		\$113.60		
1c	ND WHEATBACK		GOOD		\$20.18		
1c	ND WHEATBACK		UNC BRN			\$22.72	
1c	ND WHEATBACK		UNC R&B				\$19.00
1c	ND WHEATBACK		BU R&B			\$20.49	

Off-Center Mint Error Sales

DENOM	YEAR	NOTES	GRADE	LESS:11%	11%-35%	36%-75%	OVER 75%
1c	ND (1943) STEEL		NGC 50			\$149.38	
1c	ND ZINC		ANACS 63 RED			\$10.25	
1c	ND ZINC		PCGS 63 RED			\$17.09	
5c	ND JEFFERSON		ANACS 65				\$9.99
10c	ND-D SILVER ROOS.	D	AU				\$39.99
10c	ND-D SILVER ROOS.		ANACS 63			\$102.50	
10c	ND SILVER ROOS.		ANACS 64				\$51.00
10c	ND SILVER ROOS.		NGC 55			\$45.44	
10c	ND SILVER ROOS.		PCGS 63			\$76.00	
10c	ND-D SILVER ROOS.		PCGS 63			\$71.00	
10c	ND CLAD ROOS.		NGC 64 FT				\$22.00
10c	ND CLAD ROOS.		NGC 65				\$20.05
10c	ND CLAD ROOS.		PCI 63		\$4.32		
25c	ND CLAD WASH.		AU		\$20.99		
25c	ND CLAD WASH.		BU	\$19.99		\$39.51	\$21.49
25c	ND CLAD WASH.		GEM BU			\$47.95	\$27.76
25c	ND-P CLAD WASH.		AU	\$15.50			
50c	ND-P CLAD KENN.		ANACS 63				\$200.00



NORTHEAST NUMISMATICS INC. RARE COINS · PERSONAL SERVICE

Northeast Numismatics has a million dollar plus inventory of over 3,500 certified United States and world coins. We carry every area of U.S. coinage from colonials through rare gold including proof and mint state type, commemoratives, silver dollars and much more. We also offer an extensive inventory of world coins.

High quality “fresh” coins are what we are known for and take pleasure in offering. We constantly are hearing from our customers about our excellent prices and high customer service. 2003 is our 39th year of business, so order with complete confidence. Also, please keep in mind that we are always buying coins of all kinds, certified and uncertified, to fill our want lists.

Northeast Numismatics
10 Concord Crossing, Ste. 220
Concord, MA 01742
800-449-2646
www.northeastcoin.com

Double Denomination & Off-Metal Mint Error Sales

by Al Levy (alscoins.com)

Here are records of recent sales of off-center mint errors on eBay from July 1, 2010 to September 30, 2010.

1. All lots had buyers. If the coins actually changed hands is unknown.
2. A picture accompanied each lot or it was not recognized.
3. Mislabeled items were ignored.
4. Some lots may have changed hands more than once.
5. "D" next to the date symbolizes that the coin had damage or was scratched.
6. "C" next to the date symbolizes that the coin was cleaned.
7. "B" next to the date symbolizes that the coin had damage and was cleaned.
8. If the date or mint mark was missing or partially visible, parentheses were used.
9. Postage/handling/insurance fees were ignored.
10. Major auctions were not listed.

DESCRIPTION	GRADED	SOLD	OBSERVATION
DOUBLE DENOMINATIONS			
1981-(?) STRUCK CENT ON A STRUCK DIME	PCGS 63	\$698.00	170 DEGREE TURN BETWEEN STRIKES. DATE SHOWS FOR LINCOLN CENT STRIKE. "8" OF DIME STRIKE. NO MM.
1991-D STRUCK CENT ON A STRUCK DIME	XF	\$510.00	LOOKS LIKE A "D" MM. CENT STRIKE 90 DEGREE CCW TURN. LOTS OF DETAIL. SELLER GRADED IT AS AN VF/XF. LOOKS A LOT BETTER BUT CANNOT TELL?
1996-(?) STRUCK CENT ON A STRUCK DIME	PCGS 58	\$710.00	FLIPOVER. LINCOLN STRIKE HAS FULL DATE. DIME STRIKE "19" ONLY. NO MM.
1974 STRUCK NICKEL ON A STRUCK CENT	NGC 64 BRN	\$564.00	NOT MUCH DETAIL REMAINS OF CENT STRIKE.

Double Denomination & Off-Metal Error Sales

There are date collectors for off metals. Completing this may not be possible. For the collector that has been looking for specific dates to come on the market may have been waiting for decades. So, it is not unusual to see an MS64 example sell for the same price as an AU55. If you do not stretch for this coin, it may not show up on the market for another decade.

Off metals have a very high eye appeal. Cents struck on dime

planchets have always peaked collectors interests. Same with nickels or quarters struck on cent planchets. Check out the price variance between an example that sells that has a brown color to one that is a full red. The red coin may bring twice the price due to EYE APPEAL!

Multiple errors on off metals are highly desirable. There may only be one example of an off metal struck off center. Or, double struck plus off metal.

DESCRIPTION	GRADED	SOLD	OBSERVATION
1c/10c 1956	AU	\$470.00	FULL DATE & MM AREA. (CLEANED)
1c/10c 1956	AU	\$441.90	FULL DATE & MM AREA. WEIGHS 2.45 GRAMS.
1c/10c 1964-D	UNC	\$201.49	FULL DATE & MM. (CLEANED)
1c/10c 1969	ANACS 58	\$255.00	FULL DATE & MM AREA.
1c/10c 1981-D	NGC 66	\$272.88	FULL DATE & MM AREA. WEIGHS 2.3 GRAMS.
1c/10c 199(8)	PCGS 65	\$421.05	ALMOST A FULL DATE. FULL MM AREA.
1c/FOREIGN 1972-D	UNC	\$113.60	FULL DATE & MM. WEIGHS 2.4 GRAMS. (ACTUAL COLOR OF COIN NOT MENTIONED)
1c/FOREIGN 1996	NGC 63 R&B	\$103.50	FULL DATE & MM AREA. WEIGHS 1.71 GRAMS.
5c/1c 1964	AU	\$152.50	NO WEIGHT GIVEN.
5c/1c (1970)	UNC R&B	\$158.05	TOP OF DATE MISSING.
5c/1c (1977)	BU R&B	\$189.99	1/2 DATE.
5c/1c (1977)-D + TYPE I PLANCHET	UNC R&B	\$162.50	1/2 DATE. FULL MM.
5c/1c 197(8)	AU	\$113.60	TOP OF "8" MISSING. (OBV & REV DAMAGE)
5c/1c 1978	AU	\$143.50	FULL DATE. WEIGHS 3.1 GRAMS. (ENVIRONMENTAL DAMAGE)
5c/1c 1979	NGC 64 R&B	\$199.99	FULL DATE & MM. WEIGHS 3.1 GRAMS.
5c/1c (1979) ON A DAMAGED PLANCHET	AU	\$89.88	3/4 OF DATE.
5c/1c 1980-P	AU	\$128.17	FULL DATE & MM. (OBVERSE EDGE DAMAGE & SCRATCHES)
5c/1c 1980-P	AU	\$116.67	FULL DATE & MM.
5c/1c 1980-P	NGC 63 R&B	\$224.61	FULL DATE & MM.
5c/1c 1980-P	NGC 65 R&B	\$229.08	FULL DATE & MM.
5c/1c (1980)-P	ANACS 65 RED	\$165.47	ALMOST A FULL DATE. FULL MM.
5c/1c (1980)-P	NGC 65 R&B	\$248.00	1/2 DATE. FULL MM. WEIGHS 3.1 GRAMS.
5c/1c (1980)-P	PCGS 60 R&B	\$182.59	1/2 DATE. FULL MM.
5c/1c (1982)-P	UNC BRN	\$130.50	1/2 DATE. FULL MM. (OBV & REV SCRATCH)
5c/1c (1987)-P	UNC R&B	\$133.10	TOP OF DATE MISSING. FULL MM. WEIGHS 3.1 GRAMS. (SELLER DIDNOT LIST A DATE?)
5c/1c ND COPPER	UNC BRN	\$124.50	NO DATE OR MM. WEIGHS 3.1 GRAMS.
5c/1c ND-(P) COPPER	BU R&B	\$141.38	PIECE OF DATE SHOWS. 1/2 OF MM. (MIGHT BE A 1974?)
5c/1c ND COPPER	NGC 62 R&B	\$184.50	PIECE OF DATE SHOWS. 1980??? WEIGHS 3.0 GRAMS.
5c/1c ND COPPER	PCGS 55	\$153.50	NO DATE. NO MM.
5c/CLAD PLANCHET 1987-P	NGC 45	\$865.99	FULL DATE + MM. WEIGHS 4.2 GRAMS.
5c/10c ND CLAD	AU	\$178.50	NO DATE OR MM. WEIGHS 2.4 GRAMS.
5c/10c ND CLAD	PCGS 63	\$278.00	NO DATE OR MM.

Double Denomination & Off-Metal Error Sales

DESCRIPTION	GRADED	SOLD	OBSERVATION
5c/KOREA 10 HWAN 1962	PCGS 20	\$510.00	FULL DATE (95% COPPER, 5% ZINC)
25c/1c ND COPPER	PCGS 63 R&B	\$585.00	NO DATE OR MM.
25c/1c (1970)	UNC R&B	\$585.00	MOST OF DATE. WEIGHS 3.1 GRAMS.
25c/1c 1981-P	UNC R&B	\$721.09	FULL DATE & MM. WEIGHS 3.11 GRAMS.
25c/5c (1959)-D	NGC 62	\$308.77	1/2 DATE. FULL MM. WEIGHS 5.0 GRAMS.
25c/5c 1966	NGC 55	\$135.60	FULL DATE. WEIGHS 4.9 GRAMS.
25c/5c 1966	NGC 58	\$179.00	FULL DATE. WEIGHS 5.0 GRAMS.
25c/5c 1967	AU	\$132.00	FULL DATE. WEIGHS 5.0 GRAMS.
25c/5c 1968-D	AU	\$131.49	FULL DATE & MM. WEIGHS 5.1 GRAMS.
25c/5c 1968-D	ANACS NET 55	\$149.99	FULL DATE & MM. (SCRATCHED)
25c/5c 1969-D	ANACS NET 30	\$78.90	FULL DATE & MM. WEIGHS 4.97 GRAMS. (RIM DAMAGE)
25c/5c 1972-D	NGC 64	\$199.03	FULL DATE & MM. WEIGHS 5.0 GRAMS.
25c/5c 1979-D	AU	\$78.03	FULL DATE & MM. WEIGHS 5.1 GRAMS.
25c/5c (1980)-P	PCGS 58	\$136.50	BOTTOM OF DATE MISSING.
25c/5c DE 1999-D	PCGS GENUINE	\$402.00	ENVIRONMENTAL DAMAGE ON OBVERSE.
25c/5c SC 2000-P	AU	\$810.00	FULL DATE & MM. WEIGHS 5.0 GRAMS.
25c/PHILIPPINES 5S 1972-D	NCS NET UNC	\$260.00	1/2 DATE. FULL MM. WEIGHS 2.42 GRAMS (OBV & REV DAMAGE)
50c/5c ND + STRUCK THRU COPPER FLAKES OBV	NGC 64	\$1,036.88	NO DATE OR MM. STRUCK THRU NOT NOTATED ON HOLDER.
50c/10c ND + UNIFACED	UNC	\$899.00	WEIGHS 2.2 GRAMS.
50c/25c 1961	AU	\$699.00	WEIGHS 6.3 GRAMS. (LIGHTLY CLEANED)
50c/25c 1962-D	PCGS 61	\$976.00	FULL DATE & MM.
50c/25c (1964)-D	PCGS 62	\$720.00	NO DATE (SILVER). FULL MM.

CoinFacts.com

Your Online Reference For U.S. Coins



“The Ultimate Coin Book” by CoinFacts.com, Inc.
Now Available on CD-Rom



Our new CD-Rom is a mirror image of the CoinFacts website but with no download delays caused by slow Internet connections. In fact, no Internet connection is required at all, making the CoinFacts CD-Rom perfect for use in your home, office or even your portable computer at coin shows. Plop the CoinFacts CD-Rom in your PC and have immediate, lightning-fast access to the thousands of full color images and indispensable numismatic information. Please visit CoinFacts.com for more information and to purchase.

Double Denomination & Off-Metal Error Sales

Common are the 25c 1970-D on 10c stock planchet. Try and find examples for other years or on other denominations. These are very under rated and under valued error types. Some collectors hope to determine that these errors are actually struck on a foreign blank.

Check out the price differences for the 1970-D 10c struck on dime stock.

The better the picture, the higher the bid. When the seller lists the coin and states: "You Grade It", chances are the coin was cleaned or scratched. (Some of the grades listed below are a guess on my behalf.)

The problem with eBay, there are many coins being sold as off metals, off stock. See my chart below "Counterfeits/Questionable errors."

DESCRIPTION	GRADED	SOLD	OBSERVATION
1c 1966 EXTRA THICKNESS & OVERWEIGHT	AU	\$11.80	WEIGHS 3.15 GRAMS. (FAR AWAY PICTURES)
1c ND STRUCK ON A THIN PLANCHET + OFF CENTER	NGC 62 R&B	\$45.00	WEIGHS 1.6 GRAMS. (NOT ON HOLDER) OFF CENTER 20%.
5c 1980-P STRUCK ON A THIN PLANCHET	ANACS 60	\$86.00	NO WEIGHT GIVEN.
25c 1964 STRUCK ON A THIN PLANCHET	AU	\$43.05	WEIGHS 4.5 GRAMS. IF ON DIME STOCK IT WOULD WEIGH 4.16 GRAMS.
25c 1964 ROLLED THIN PLANCHET	PCGS 58	\$91.05	WEIGHS 78.7 GRAINS. 18% LIGHT.
25c 1964 ROLLED THIN PLANCHET	PCGS 63	\$65.52	WEIGHS 83 GRAINS. 14% LIGHT.
25c 1967 STRUCK ON 10c STOCK	VF	\$30.78	WEIGHS 4.8 GRAMS. (COUNTING MACHINE DAMAGE)
25c 1970-D STRUCK ON 10c STOCK	XF	\$22.25	NO WEIGHT GIVEN (OBVERSE SCRATCH)
25c 1970-D STRUCK ON 10c STOCK	XF	\$27.50	WEIGHS 4.24 GRAMS.
25c 1970-D STRUCK ON 10c STOCK	XF	\$28.00	WEIGHS 4.3 GRAMS/66.35 GRAINS. (SCRATCHED)
25c 1970-D STRUCK ON 10c STOCK	AU	\$36.85	NO WEIGHT GIVEN.
25c 1970-D STRUCK ON 10c STOCK	AU	\$17.50	WEIGHS 4.3 GRAMS.
25c 1970-D STRUCK ON 10c STOCK	NGC NET AU	\$45.99	WEIGHS 4.2 GRAMS. (REVERSE WHEEL MARK.)
25c 1970-D STRUCK ON 10c STOCK	NGC NET AU	\$67.00	WEIGHS 2.3 GRAMS. (WEIGHT IS PROBABLY 4.3 GRAMS. COUNTING WHEEL MARK.)
25c 1976-D STRUCK ON A THIN PLANCHET	AU	\$15.48	WEIGHS 5.1 GRAMS.

Saul Teichman's Want List

I am looking for the following off-metal errors:

Bicentennial Half on a Copper Cent Planchet
 Bicentennial Half on a Dime Planchet
 Kennedy Half on a Sacagawea Dollar Planchet
 Ike Dollar on a Nickel 5 Cent Planchet
 Ike Dollar on a Quarter Planchet
 Sacagawea Dollar on a Cent Planchet
 Sacagawea Dollar on a Nickel 5 Cent Planchet
 Sacagawea Dollar on a Dime Planchet

Saul.Teichman@ey.com

Clad Layer Split-Off Mint Error Sales

by Al Levy (alscoins.com)

“Clad layers off” are very popular due to the statehood quarter issues. There are a few collectors trying to complete a type set of obverse and reverse. This inflates the market on a temporary basis. Once the hole in their collection is filled, additional examples sell for way less. Compare this quarters’ sales to last quarters’ for the statehood quarters. Good example how sale prices lowered. If the coin shows a red copper

color, it will bring a very high price compared to a brown. Buyers on eBay must be careful when trying to purchase these by scan only. Some pictures have been doctored and the sellers do not grade or describe these coins. Therefore, the information listed below may not be 100% accurate. The buyers must ask questions prior to bidding. Such as: What is the weight? Is the color natural? What is your return policy?

Here are records of recent sales on eBay from July 1, 2010 to September 30, 2010.

DESCRIPTION	GRADED	SOLD	OBSERVATION
10c 1968-D 10% OBVERSE	PCGS 65	\$22.49	IMPROPER OBVERSE CLADDING.
10c 1969-D OBVERSE	NGC 63	\$37.02	BROWN COLOR. WEIGHS 1.9 GRAMS.
10c 1972 45% OBVERSE	VF	\$28.99	CORROSIVE. LOOKS LIKE A CLAM SHELL THAT HAD THE LAYER PULLED OFF THAN THE METAL FLATTENED.
10c 1977 REVERSE	PCGS 58	\$34.00	BROWN COLOR.
10c 1979-D OBVERSE	UNC	\$29.60	BROWN COLOR.
10c 1980-P 40% OBVERSE	AU DAMAGED	\$22.49	BROWN COLOR. (ORIGINALLY A CLAM SHELL, PULLED APART)
10c 1994-D OBVERSE	UNC	\$26.97	RED & BROWN COLOR.
10c 1999-P OBVERSE	AU	\$35.10	RED & BROWN COLOR. WEIGHS 1.8 GRAMS.
10c 2000-D REVERSE	GEM BU	\$45.00	RED COLOR.
10c 2000-P OBVERSE	BU	\$15.51	RED COLOR. WEIGHS 1.9 GRAMS.
10c 2004-P REVERSE	GEM BU	\$39.00	RED COLOR.
10c 2005-D OBVERSE	UNC	\$72.78	BROWN COLOR. WEIGHS 1.8 GRAMS/27.75 GRAINS. (CLAD LAYER OFF ON DEFECTIVE PLANCHET.)
10c ND REVERSE CLAD LAYER.	NGC 63	\$57.99	WEIGHS .37 GRAINS.
25c 1966 45% OBVERSE	UNC DAMAGED	\$16.50	BROWN COLOR. (ORIGINALLY A CLAM SHELL, PULLED APART)
25c 1967 80% OBVERSE	AU DAMAGED	\$32.53	BROWN COLOR. (ORIGINALLY A CLAM SHELL, PULLED APART)
25c 1977 35% OBVERSE	ANACS 55	\$38.00	RED & BROWN COLOR. MORE OF A DEFECTIVE PLANCHET THAN A CLAD LAYER MISSING.
25c 1979 OBVERSE	AU	\$65.00	BROWN COLOR. NO WEIGHT GIVEN.
25c 1990-P REVERSE	AU	\$45.95	BROWN COLOR. WEIGHS 4.67 GRAMS.

Clad Layer Split-Off Mint Error Sales

DESCRIPTION	GRADED	SOLD	OBSERVATION
25c 1995-P OBVERSE	PCGS 63	\$105.50	RED COLOR.
25c CT 1999-P REVERSE	PCGS 62	\$178.00	RED COLOR.
25c GA 1999-D REVERSE	AU	\$137.50	RED & BROWN COLOR. WEIGHS 4.6 GRAMS.
25c MA 2000-P REVERSE	PCGS 64	\$164.50	RED COLOR.
25c MD 2000-D OBVERSE	AU	\$81.05	BROWN COLOR. WEIGHS 4.7 GRAMS.
25c MD 2000-P 90% OBVERSE	PCGS 65	\$500.00	RED COLOR.
25c SC 2000-D REVERSE	PCGS 58	\$100.05	BROWN COLOR.
25c SC 2000-P REVERSE	PCGS 64	\$177.03	RED COLOR.
25c VA 2000-D 40% REVERSE	NGC 58	\$202.50	RED & BROWN COLOR.
25c RI 2001-P OBVERSE	PCGS 63	\$181.03	RED COLOR.
25c VT 2001-D REVERSE	AU	\$162.50	BROWN COLOR. WEIGHS 4.7 GRAMS.
25c VT 2001-D 90% REVERSE	AU	\$153.05	BROWN COLOR.
25c TN 2002-P REVERSE	UNC	\$261.89	BROWN COLOR. WEIGHS 4.7 GRAMS.
25c MS 2002-D REVERSE	PCGS GENUINE	\$73.00	CLEANED
25c SC 2000-D REVERSE	BU	\$153.50	RED COLOR.
25c AL 2003-D OBVERSE	AU	\$279.53	BROWN COLOR.
25c AR 2003-D OBVERSE	AU	\$82.00	RED & BROWN COLOR.
25c MN 2005-P REVERSE	UNC	\$269.53	BROWN COLOR. WEIGHS 4.7 GRAMS.
25c MN 2005-P REVERSE	PCGS 62	\$325.00	RED & BROWN COLOR.
25c CO 2006-P REVERSE	CH BU	\$190.50	RED COLOR. WEIGHS 4.7 GRAMS.
25c WA 2007-D REVERSE	ANACS 63 RED	\$1,243.77	RED COLOR. WEIGHS 4.7 GRAMS.
\$1 IKE 1971-D OBVERSE	GEM BU	\$171.49	BROWN COLOR. WEIGHS 22.5 GRAMS. (NORMAL WEIGHT 22.68 GRAMS. REAL?????) 200516023817
\$1 SBA 1979-D OBVERSE	AU	\$174.53	BROWN COLOR. WEIGHS 6.0 GRAMS.
\$1 (2000-2009) OUTER MAGANESE LAYER	PCGS GENUINE	\$102.03	WEIGHS 29 GRAINS/1.88 GRAMS. (DAMAGED)
\$1 WASHINGTON 2007-P OBVERSE, POSITION A	PCGS 63	\$327.00	RED COLOR.

uspatterns.com

The Society of U.S. Pattern Collectors is dedicated to the study of many of the rarest coins struck at the U.S. Mint: patterns, die trials and experimental pieces.

Wisconsin Quarter “Extra Leaves”

by Al Levy (alscoins.com)

Last quarter I reported that the low and high leaf Wisconsin quarters were selling around the same price level. This quarter the prices have lowered. Still, hundreds of these listed remain unsold. The High Leafs are suppose to be the rarest. The price variance between the high and low are very close

if sold raw. Last quarter it was reported that the low Leaf raw coins sold for less in uncirculated than the circulated. This quarter the spread is normal, however both grades lost value. In circulated grade, the low leaf brought a higher price than the high leaf.

Here are records of recent sales on eBay from July 1, 2010 to September 30, 2010.

WISCONSIN 2004-D: HIGH LEAF			
GRADE	QUANTITY SOLD	AVERAGE PRICE	ADDITIONAL INFORMATION
CIRCULATED	3	\$64.47	
UNCIRCULATED	15	\$110.04	
NGC 63	1	\$124.55	
NGC 66	1	\$326.23	
NNC 65	1	\$168.50	
PCGS 58	2	\$100.89	

WISCONSIN 2004-D: LOW LEAF			
GRADE	QUANTITY SOLD	AVERAGE PRICE	ADDITIONAL INFORMATION
CIRCULATED	11	\$75.61	
UNCIRCULATED	18	\$79.25	
NGC 58	1	\$47.00	
NGC 62	2	\$103.10	
NGC 66	1	\$163.73	
NGC 67	1	\$716.77	
PCGS 64	3	\$121.24	

WISCONSIN 2004-D: SETS			
DESCRIPTION	GRADE	PRICE	ADDITIONAL INFORMATION
3 COIN SET - LOW, HIGH, NORMAL	UNCIRCULATED	\$223.03	
3 COIN SET - LOW, HIGH, NORMAL	NGC 66	\$577.50	
3 COIN SET - LOW, HIGH, NORMAL	PCGS 65	\$460.00	LOW = AU55, HIGH = AU58.
2 COIN SET - LOW, HIGH	NGC 58	\$167.50	
2 COIN SET - LOW, HIGH	NGC 64	\$277.13	
2 COIN SET - LOW, HIGH	NGC 65	\$322.00	
2 COIN SET - LOW, HIGH	PCGS 65	\$471.88	
2 COIN SET - LOW, HIGH	UNCIRCULATED	\$232.50	

Waffled Coin Sales

by Al Levy (alscoins.com)

Waffled coins. These are a very interesting type. The grading services will body bag coins damaged or cleaned. However, if the Mint waffles them, they show up holdered an even graded. Now that more “bins” have been bypassing the smelters pot, prices have really been dropping. There are collectors trying to put together complete sets of the statehood quarters and Presidential dollars.

The original slabbed coins had the insert state the coins were

“Waffle Cancelled”. The newer slab’s insert read “Mint Cancelled”. They should all be tagged as “Genuine.”

Bin fulls of “Red Tanks Marked - Sweeps” hit the market. This was previously reported as a rumor. Looks like it came true. One reason there are so many of the “webbings” available. Bowtie scrap is being sold by the pound. Proof issues are starting to show up. These are being offered to dealers at major conventions.

Here are records of recent sales on eBay from July 1, 2010 to September 30, 2010.

DESCRIPTION	QUANTITY SOLD	PRICE	ADDITIONAL INFORMATION
5c BLANK PLANCHET (RAW/UNSLABBED)	17	\$6.87	WAFFLE CANCELLED
5c ND JEFFERSON (RAW/UNSLABBED)	1	\$5.24	WAFFLE CANCELLED
(40) 5c BLANK PLANCHET (RAW/UNSLABBED)	1	\$55.51	WAFFLE CANCELLED
5c 2008-D (RAW/UNSLABBED)	4	\$25.56	WAFFLE CANCELLED.
5c & 10c BLANK TYPE (?) (RAW/UNSLABBED)	1	\$17.11	WAFFLE CANCELLED INCLUDES WEBBING SCRAP
10c BLANK TYPE (?) (RAW/UNSLABBED)	8	\$7.51	WAFFLE CANCELLED. (CLAD?)
10c 2007-D (RAW/UNSLABBED)	1	\$16.00	WAFFLE CANCELLED.
10c 2003-P NGC BU (SLAB SHOWS NO DATE)	1	\$32.99	WAFFLE CANCELLED.
10c 2005-P PCGS BU (SLAB SHOWS NO DATE)	1	\$14.51	WAFFLE CANCELLED.
10c ND ROOSEVELT NGC BU	1	\$20.50	MINT CANCELLED.
25c TYPE (?) BLANK (RAW/UNSLABBED)	34	\$5.39	WAFFLE CANCELLED.
25c ND WAFFLE CANCEL, SINTERED/ MISANNEALLED	1	\$12.51	NO DETAIL SHOWING IN PICTURE. SOLD AS A WASHINGTON STATE 2009 (PCGS REFUND TAG)
25c IN 2002-(?) NGC BU	2	\$16.00	WAFFLE CANCELLED.
25c IN 2002-P PCGS BU	1	\$18.40	MINT CANCELLED.
25c IN 200(?)-(?) PCGS BU	1	\$15.50	MINT CANCELLED.
25c IL 2003-P NGC BU	1	\$13.50	WAFFLE CANCELLED.
25c IL 2003-(?) NGC BU	1	\$27.00	MINT CANCELLED.
25c MO 2003-P NGC	2	\$19.51	WAFFLE CANCELLED.
25c MO 2003-P NGC BU	2	\$25.70	WAFFLE CANCELLED.
25c MO 2003-(?) NGC BU	1	\$11.75	MINT CANCELLED.
25c ND 2006-(?) (RAW/UNSLABBED)	1	\$6.00	WAFFLE CANCELLED
25c NE 2006-(?) (RAW/UNSLABBED)	2	\$13.45	WAFFLE CANCELLED
25c NM 2006-D (RAW/UNSLABBED)	1	\$19.95	WAFFLE CANCELLED
25c NM (?)-(?) (RAW/UNSLABBED)	1	\$6.50	WAFFLE CANCELLED INCLUDES FOUR BOWTIES.
25c MT 2007-D (RAW/UNSLABBED)	1	\$12.50	WAFFLE CANCELLED
25c MT 2007-(?) (RAW/UNSLABBED)	1	\$11.50	WAFFLE CANCELLED INCLUDES FOUR BOWTIES.
25c UT 2007-D (RAW/UNSLABBED)	1	\$16.27	WAFFLE CANCELLED
25c AZ 2008-D (RAW/UNSLABBED)	15	\$7.15	WAFFLE CANCELLED
25c AZ 2008-(?) (RAW/UNSLABBED)	2	\$6.59	WAFFLE CANCELLED. INCLUDES FOUR BOWTIES.

Waffled Coin Sales

DESCRIPTION	QUANTITY SOLD	PRICE	ADDITIONAL INFORMATION
25c NM (?)-(?) (RAW/UNSLABBED)	1	\$13.03	WAFFLE CANCELLED. INCLUDES FOUR BOWTIES.
25c AK 2008-D (RAW/UNSLABBED)	50	\$5.69	WAFFLE CANCELLED
25c AK 2008-(?) (RAW/UNSLABBED)	1	\$25.00	WAFFLE CANCELLED
25c PR 2009-D (RAW/UNSLABBED)	1	\$28.77	WAFFLE CANCELLED
25c VI 2009-D (RAW/UNSLABBED)	3	\$16.04	WAFFLE CANCELLED
25c VI 2009-D (RAW/UNSLABBED)	1	\$7.28	WAFFLE CANCELLED. INCLUDES FOUR BOWTIES.
25c VI 2009-(?) (RAW/UNSLABBED)	2	\$23.75	WAFFLE CANCELLED
25c GUAM 2009-(?) (RAW/UNSLABBED)	1	\$14.57	WAFFLE CANCELLED INCLUDES FOUR BOWTIES.
25c A.S. 2009-(?) (RAW/UNSLABBED)	1	\$15.49	WAFFLE CANCELLED
(4) 25c BLANK (RAW/UNSLABBED)	11	\$5.45	WAFFLE CANCELLED.
(40) 25c BLANK (RAW/UNSLABBED)	4	\$66.20	WAFFLE CANCELLED. WITH WEBBING.
50c 2009-(?) (RAW/UNSLABBED)	2	\$33.00	WAFFLE CANCELLED
50c ND KENNEDY NGC BU	2	\$38.94	WAFFLE CANCELLED
\$1 ND KENNEDY PCGS BU	1	\$29.03	MINT CANCELLED.
\$1 1999-(?) SBA (RAW/UNSLABBED)	1	\$34.01	MINT CANCELLED.
(10) \$1 SBA NGC BU	1	\$103.49	MINT CANCELLED. (DATES UNKNOWN)
(10) \$1 SBA PCGS BU	1	\$111.30	MINT CANCELLED. (DATES UNKNOWN)
\$1 2007-D WASHINGTON (RAW/UNSLABBED)	1	\$38.77	WAFFLE CANCELLED.
\$1 2007-D JOHN ADAMS (RAW/UNSLABBED)	1	\$24.52	WAFFLE CANCELLED - WITH LETTERED EDGE
\$1 2007-D JAMES MADISON (RAW/UNSLABBED)	1	\$35.51	WAFFLE CANCELLED.
\$1 2009-D JAMES POLK (RAW/UNSLABBED)	1	\$20.22	WAFFLE CANCELLED.
\$1 (2009) SACAGAWEA (RAW/UNSLABBED)	1	\$16.27	WAFFLE CANCELLED. NO MENTION OF EDGE LETTERING?
\$1 ND SACAGAWEA PCGS BU	1	\$27.90	MINT CANCELLED.
\$1 MAGANESE TYPE II BLANK (RAW/UNSLABBED)	1	\$9.45	WAFFLE CANCELLED
\$1 MAGANESE BLANK (RAW/UNSLABBED)	20	\$9.45	WAFFLE CANCELLED
SBA & JFK DATE (?) PCGS BU	1	\$44.99	MINT CANCELLED.
SBA & JFK, QTR, DIME NGC BU	1	\$53.80	MINT CANCELLED.
SBA & JFK, QTR, DIME PCGS BU	1	\$40.54	MINT CANCELLED. BLANK PLANCHETS
ROOSEVELT, WASHINGTON, KENNEDY, SBA - NGC BU	1	\$75.00	MINT CANCELLED. (IF ANY OF THE COINS HAD DATE OR MM, NOTHING NOTATED ON SLAB.)
ROOSEVELT, WASHINGTON, KENNEDY - PCGS BU	2	\$49.05	MINT CANCELLED. (IF ANY OF THE COINS HAD DATE OR MM, NOTHING NOTATED ON SLAB.)
NICKEL, QUARTER DOLLAR (RAW/UNSLABBED)	1	\$4.83	WAFFLE CANCELLED. TYPE (?) BLANKS
(5) 25c 2003 AL, IL, IN, ME, MO NGC BU	6	\$49.08	MINT CANCELLED.
(5) 25c 2003 AL, IL, IN, ME, MO PCGS BU	4	\$52.80	MINT CANCELLED.
SBA, JFK, DIME, NICKEL NGC BU	1	\$98.99	MINT CANCELLED.
SBA, JFK, DIME, NICKEL PCGS BU	1	\$114.50	MINT CANCELLED.

Blank Planchets

by Al Levy (alscoins.com)

Blanks are very popular. But, buyer beware. Many of the blanks selling on eBay are of foreign origin. The Mexican 50 Pesos is a good example as it resembles a USA half dollar. These are being marketed as 90% silver blanks. Another thing to watch for are US silver dollar blanks. The ones being offered may actually be blanks intended for bullion. Buyers must ask questions prior to purchasing. Ask the seller for edge descriptions. Also, weight.

Here are records of recent sales on eBay from July 1, 2010 to September 30, 2010.

DESCRIPTION	GRADE	PRICE	ADDITIONAL INFORMATION
1c STEEL TYPE I	RAW	\$2.46	CORRODED. WEIGHS 2.65 GRAMS.
5c JEFFERSON TYPE II	NGC	\$15.49	NO WEIGHT GIVEN.
10c SILVER TYPE II	PCGS 61	\$32.33	NO WEIGHT GIVEN.
10c CLAD TYPE II	NGC	\$7.50	NO WEIGHT GIVEN.
50c SILVER TYPE I	RAW	\$10.00	WEIGHS 12.68 GRAMS. (OVERWEIGHT) MEXICAN PESO? 380256430023
50c CLAD TYPE II	RAW	\$48.00	NO WEIGHT GIVEN
50c CLAD TYPE II	RAW	\$49.99	WEIGHS 11.34 GRAMS.
50c CLAD TYPE II	PCGS 58	\$34.21	NO WEIGHT GIVEN.
VARIOUS TYPE I CLAD	PCGS 62	\$42.00	NO MENTION OF WEIGHT OR DENOMINATION ON THE SLAB. MIGHT BE A 50c?
\$1 EISENHOWER TYPE I	PCGS 61	\$114.50	VARIOUS? (CLAD, SILVER?)
\$1 EISENHOWER TYPE II	RAW	\$103.51	NO WEIGHT GIVEN
\$1 SBA TYPE II	RAW	\$36.42	NO WEIGHT GIVEN
SACAGAWEA/WASHINGTON BLANK TYPE II	PCGS	\$180.27	70% RETAINED CLAMSHELL. (PCGS/NO SERVICE REFUND)
SACAGAWEA/WASHINGTON BLANK (2000-2007)	NGC	\$61.06	TYPE 2 MANGANESE
(2000) SACAGAWEA BLANK TYPE II	NGC	\$125.50	NO WEIGHT GIVEN
SACAGAWEA/WASHINGTON BLANK	RAW	\$37.79	TYPE 2 MANGANESE
SET 1c TO \$1 TYPE II	RAW	\$119.59	10c TO 50c CLAD, \$1 40% SILVER
SET 1c TO IKE DOLLAR (SIX COINS) - TYPE II	RAW	\$120.49	CLAD (10c, 25c, 50c, \$1)

Rotated Reverse

by Al Levy (alscoins.com)

Most rotated reverse errors listed on eBay the seller fails to mention the percentage of rotation. Other times, no mention if they are clockwise (CW) or counterclockwise (CCW). The grading services omit the same information on their labels. Many of these sold have been ignored as I do not have the time trying to figure out what actually sold. Grading

services may only list that the coin has die rotation with no degrees notated. Medalllic rotation means the reverse is rotated 180 degrees. The most desirable rotated coins are the Morgan and Peace dollar series. These bring very strong prices. Two cent pieces are the opposite, as they are very common in degree of rotation and are easily found.

Here are records of recent sales on eBay from July 1, 2010 to September 30, 2010.

DESCRIPTION	GRADE	PRICE	ADDITIONAL INFORMATION
1c 1807	NGC 06	\$122.50	180 DEGREE ROTATION. (MEDALLIC ALIGNMENT)
1c 1807	VF	\$256.58	90 DEGREE CW ROTATION.
1c 1833	GOOD POROUS	\$5.50	45 DEGREE ROTATION
1c 1837	VG	\$14.50	45 DEGREE CW ROTATION
1c 1858	AG	\$15.59	45 DEGREE ROTATION.
1c 1862	FINE POROUS	\$21.25	45 DEGREE CCW ROTATION.
1c 1863	ANACS 06	\$45.00	85 DEGREE CW ROTATION.
1c 1864 CN	VF	\$33.00	45 DEGREE ROTATION.
1c 1864 BR	AG	\$22.10	90 DEGREE ROTATION
1c 1864 BR	GOOD CORROSIVE	\$37.01	90 DEGREE CW ROTATION
1c 1864 L	GOOD POROUS	\$12.50	70 DEGREE ROTATION
1c 1864 L	GOOD	\$14.99	90 DEGREE ROTATION.
1c 1887	VF	\$11.11	300 DEGREE CW ROTATION
2c 1864 LD	VG	\$19.38	80 DEGREE ROTATION.
2c 1864 LD	GOOD	\$9.12	160 DEGREE ROTATION.
2c 1864 LD	GOOD	\$3.75	180 DEGREE ROTATION.
2c 1864 LD	VG	\$29.99	180 DEGREE ROTATION.
2c 1864 LD	ANACS 61 BRN	\$85.80	180 DEGREE ROTATION.
3c 1861	XF DAMAGED	\$33.50	180 DEGREE ROTATION.
5c 1900	FINE	\$77.76	270 DEGREE ROTATION
5c 1995-D	ANACS 62	\$150.00	170 DEGREE CW ROTATION.
25c 1972-D	ANACS 58	\$119.99	45 DEGREE CW ROTATION. (ANACS HOLDER LISTS AS A 50c)
25c DE 1999-D	PCGS 64	\$69.00	35 DEGREE CW ROTATION.
\$1 1889	XF	\$79.05	30 DEGREE CCW ROTATION. (CLEANED & HAIRLINES)
\$1 1923	NGC 53	\$207.38	90 DEGREE CW ROTATION. (ERROR IS NOT NOTATED ON HOLDER.)
\$1 SACAGAWEA 2000-P	PCGS 65	\$177.50	130 DEGREE CW ROTATION.

Double Struck Double Dated

by Al Levy (alscoins.com)

A very underrated error type is the double strikes with two full dates and mintmarks. Only recently have these error types been bringing strong prices. Not only are they rare, but the coins have a special eye appeal. Find a Lincoln cent that is a full red color with a flipover 2nd strike, and the date and mintmark shows on both sides. Watch what the coin sells for.

Here are records of recent sales on eBay from July 1, 2010 to September 30, 2010.

DESCRIPTION	GRADE	PRICE	ADDITIONAL INFORMATION
1c 1825 TWO FULL DATES	FINE	\$177.00	2ND STRIKE 70% OFF CENTER & DIE STRUCK. (BIG HOLE IN CENTER OF COIN. POROUS)
1c 1996 1 1/2 DATES + MM AREA'S.	GEM BU RED	\$34.00	2ND STRIKE 90% OFF CTR & UNIFACED. "96" OF DATE.
1c 1996 TWO FULL DATES + MM AREA'S.	UNC R&B	\$60.00	2ND STRIKE 90% OFF CTR & UNIFACED.
1c 1996 TWO FULL DATES + MM AREA'S.	BU RED	\$56.00	2ND STRIKE 85% OFF CTR & UNIFACED.
1c 1999 ALMOST TWO FULL DATES & MM AREA'S	BU RED	\$128.20	1ST STRIKE 20% OFF CENTER MISSING TOP OF "19". 2ND STRIKE 65% OFF CENTER MISSING THE LAST DIGIT.
1c 1999 TWO FULL DATES & MM AREA'S + CHAIN STRK	UNC R&B	\$227.83	2ND STRIKE 50% OFF CENTER & DIE STRUCK + 1/2 OF A CHAIN STRIKE..
1c 2000 TWO FULL DATES & MM AREA'S	UNC RED	\$58.30	2ND STRIKE 80% OFF CTR & UNIFACED. (OBVERSE SCRATCH)
1c 2000-D TWO FULL DATES & MM'S.	BU RED	\$215.63	2ND STRIKE 60% OFF CENTER & DIE STRUCK.
1c 2001 ALMOST TWO FULL DATES + MM AREA'S.	UNC R&B	\$20.05	2ND STRIKE 85% OFF CTR & UNIFACED. 1/3 OF DATE REMAINS. 2ND STRIKE. (DULL, STRUCK THRU GREASE LOOK. VERY UNAPPEALLING)
5c 1979 DBL TWO FULL DATES + MM AREA'S.	UNC	\$65.00	2ND STRIKE 85% OFF CTR & UNIFACED. (SCRATCH & EDGE BUMP.)
5c 1999-D 1 1/2 DATES. TWO MM'S.	ICG 64 FS	\$163.00	2ND STRIKE 85% OFF CENTER & DIE STRUCK. "99-D" REMAINS ON 2ND STRIKE.
10c 1974-D TWO FULL DATES + MM'S.	PCGS 62	\$154.49	2ND STRIKE 70% OFF CENTER & DIE STRUCK.
10c 1985-P TWO FULL DATES + MM'S.	PCGS 60	\$82.00	2ND STRIKE 75% OFF CENTER & UNIFACED. THE 2ND DATE & MM FLATTENED.
10c 1998-P TWO FULL DATES + MM'S.	AU	\$104.00	2ND STRIKE 90% OFF CENTER & UNIFACED.
25c 1965 TWO FULL DATES	PCGS 65	\$394.00	BOTH STRIKES IN COLLAR.
25c VA 2000-P TWO FULL DATES. ONE MM.	PCGS 65	\$441.50	2ND STRIKE 15% OFF CTR & DIE STRUCK. (SLAB READS: ND, BOTH DATES VISIBLE.)
25c NY 2001-P TRIPLE STRUCK TWO FULL DATES & MM	PCGS 65	\$541.53	1ST STRIKE ON CENTER. 2ND & 3RD STRIKES 30% OFF CENTER & DIE STRUCK.

Other Sales Worth Mentioning

by Al Levy (alscoins.com)

This grouping of sales consists of items sold that normally are not found priced in any of the grey sheets. Nor, can be found in published books showing specialty items. If prices are listed in books, when the book hits the market, these prices are out of date.

Many of these lots are third party slabbed and graded. Others, may be too big to fit in holders due to the error. Or, multiple errors not found or listed anywhere else. Currency and foreign errors are also included.

Here are records of recent sales on eBay from July 1, 2010 to September 30, 2010.

DESCRIPTION	GRADE	PRICE	ADDITIONAL INFORMATION
1c 1943-D RPM#1	PCGS 65	\$1,425.00	FS#019, RPM #1, D/D WIDE SOUTHWEST
1c 1943-D RPM#7	ANACS 67	\$305.00	D/D SOUTH
1c 1943-D VP-001	NGC 63	\$174.49	FS-501. D/D?
1c 1944 MAJOR DIE BREAK	AU	\$61.00	LISTED: LC-44-15B.
1c 1953-D REVERSE RETAINED STAPLE	ANACS 50	\$228.56	WIRE BRUSH STRUCK THRU
1c 1958-D STRIKE DOUBLING	VF	\$17.08	STRONG STRIKE DOUBLING ON DATE.
1c 1956-D/D FS-501	PCGS 55	\$34.33	FS-501, FS-022.1, RPM COMPLETELY SEPARATED MINTMARKS.
1c 1964 DOUBLED DIE REVERSE	NGC 65 RED	\$142.50	FS-026
1c 196(?) TRIPLE STRUCK ON A SPLIT PLANCHET	AU	\$304.00	WEIGHS 1.5 GRAMS. 2ND & 3RD STRIKES OFF CENTER 85% & 90% BOTH DIE STRUCK. SELLER CLAIMED LAST DIGIT MIGHT BE A "7"? (REAL?)
1c 1972-D STRUCK THRU CLOTH	UNC BRN	\$229.50	100% OBVERSE. (REVERSE SPONGE DAMAGE)
1c 1975-D MAJOR DIE BREAK OBVERSE	UNC R&B	\$82.00	LISTED AS: LC-75D-2B.
1c 1980 DBLED DIE OBVERSE	ANACS 63 R&B	\$207.50	FS-101, DIE #1.
1c 1983 DBLED DIE OBVERSE	ANACS 64 RED	\$137.50	DIE #1
1c 1983 DBLED DIE REVERSE	PCGS 65 RED	\$275.00	DDR I-R-IV, FS#036.
1c 1983 DBLED DIE REVERSE	PCI 64 RED	\$177.52	DDR I-R-IV, FS#036. (SIGNED: J T STANTON)
1c 1984 DBLD DIE OBV #1	AU	\$152.50	DOUBLED EAR, FS#037
1c 1984 DBLD DIE OBV #1	BU R&B	\$67.00	DOUBLED EAR, FS#037
1c 1984 DBLD DIE OBV #1	CH BU RED	\$89.00	DOUBLED EAR, FS#037 (OBVERSE CARBON SPOTS)
1c 1984 DBLD DIE OBV #1 (RED)	ACCUGRADE 63	\$84.95	DOUBLED EAR & CHIN, FS#037
1c 1984 DBLD DIE OBV #1	ANACS 55	\$140.00	DOUBLED EAR, FS#037
1c 1984 DBLD DIE OBV #1	PCGS 66 RED	\$163.05	DOUBLED EAR, FS#037.
1c 1988 REVERSE CUD	XF	\$174.50	25% REVERSE MAJOR DIE BREAK. (OBVERSE NICKS)

Other Sales Worth Mentioning

DESCRIPTION	GRADE	PRICE	ADDITIONAL INFORMATION
1c 1995 DOUBLE CENTER STRIKE W/INDENT	GEM BU RED	\$250.00	QUARTER SIZE. 2ND STRIKE 60% OBVERSE INDENT.
1c 1995 UNOPENED MINTSEWN BAG	MINT SEWN	\$226.39	P85 JAN 1, 1995 DATE ON BAG.
1c 1999 PROOF HUB TYPE II REVERSE + BROADSTRCK	AU	\$121.50	"AM" OF AMERICA SEPARATED (WIDE AM - FS 901) ENVIRONMENTAL DAMAGE OBV & REV. (LOOKS MORE LIKE APARTIAL COLLAR THAN BROADSTRIKE?)
1c 1999 PROOF HUB TYPE II REVERSE	AU	\$154.58	"AM" OF AMERICA SEPARATED (WIDE AM - FS 901)
1c 1999 PROOF HUB TYPE II REVERSE	PCGS 63 R&B	\$222.50	"AM" OF AMERICA SEPARATED (WIDE AM - FS 901)
1c 1999 PROOF HUB TYPE II REVERSE + BROADSTRIKE	PCGS 67 RED	\$1,600.00	"AM" OF AMERICA SEPARATED (WIDE AM - FS 901) + SMALL BROADSTRIKE
1c 1999 MULTY STRUCK & CUPPED	GEM BU RED	\$255.00	DEEP OBVERSE CAPPED DIE. SINCE THE REVERSE IS NOT UNIFACED IT IS NOT CONSIDERED A CAP.
1c 1999-S PROOF W/TYPE I REVERSE "CLOSE AM"	NGC 69RD UCAM	\$209.00	"AM" OF AMERICA TOUCHING.
1c 1999-S PROOF W/TYPE I REVERSE "CLOSE AM"	PCGS 67RD DCAM	\$187.50	"AM" OF AMERICA TOUCHING.
1c 1999-S PROOF W/TYPE I REVERSE "CLOSE AM"	PCGS 68RD DCAM	\$177.03	"AM" OF AMERICA TOUCHING. CLOSE AM. FS-901.
1c 1999-S PROOF W/TYPE I REVERSE "CLOSE AM"	PCGS 69RD DCAM	\$406.01	"AM" OF AMERICA TOUCHING. CLOSE AM. FS-901.
1c 2000 PROOF HUB TYPE II REVERSE + OFF CENTER	PCGS 65 RED	\$125.99	"AM" OF AMERICA SEPARATED (WIDE AM - FS 901). + 10% OFF CENTER
1c 2003-D DOUBLE STRUCK	NGC 65 RED	\$294.86	1ST STRIKE ON CENTER. 2ND STRIKE 60% OFF CENTER & DIE STRUCK.
1c ND MEMORIAL COPPER MULTI STRUCK BROCKAGE	UNC BRN	\$224.72	OBVERSE MULTI BROCKAGE BY A CAPPED DIE.
1c NO DATE COPPER FOLDOVER	NGC 64 R&B	\$520.00	APPROXIMATELY 10% OF THE PLANCHET WAS STRUCK.
5c 1866 MAJOR DIE BREAK REVERSE	AG SCRATCHED	\$295.00	UNLISTED CUD. FROM K1:00 TO K5:00
5c 1939 REVERSE OF 1940	PCGS 63 FS	\$19.95	
5c 2005-D SPEARED BISON	UNC	\$51.00	DIE GOUGE THROUGH THE CENTER OF THE BUFFALO
5c 2005-D SPEARED BISON	PCGS 64	\$154.38	DIE GOUGE THROUGH THE CENTER OF THE BUFFALO
5c THREE PIECE BONDED SCRAP	PCGS	\$364.52	WEIGHS 7.8 GRAMS. INCLUDES A SMALL PIECE THAT BROKE OFF.
10c 1950-D DOUBLED DIE REVERSE	PCGS 65	\$135.25	FS-801. VENT STRONG REVERSE DOUBLING.

Other Sales Worth Mentioning

DESCRIPTION	GRADE	PRICE	ADDITIONAL INFORMATION
10c 2007-P SHATTERED DIE W/INTERIOR DIE BREAK	PCGS 65	\$362.00	+ 50% RETAINED CUD.
25c 1952 SUPERBIRD	PCGS PRF66	\$256.01	FS-901. "S" ON THE EAGLE'S CHEST.
25c 1952 SUPERBIRD	PCGS PRF67	\$287.68	FS-901. "S" ON THE EAGLE'S CHEST.
25c 1956 TYPE B REVERSE	PCGS 64	\$100.99	FS-901. PROOF REVERSE.
25c 1964-D REVERSE OF 1965	NGC 63	\$162.50	TYPE C, REVERSE OF 1965
25c 1964-D REVERSE OF 1965	NGC 64	\$212.50	TYPE C, REVERSE OF 1965
25c 1968-S DOUBLED DIE OBVERSE	PCGS PRF64	\$117.50	FS-801, FS-027
25c ND DOUBLE STRUCK, BROADSTRUCK, BROCKAGE	GEM BU	\$510.00	WASHINGTON QUARTER. 1ST STRIKE BROADSTRUCK. 2ND STRIKE 70% OFF CENTER WITH MIRROR BROCKAGE. & DIE CLASHING.
25c CT 1999-(?) STRAIGHT CLIP + OFF CENTER	UNC	\$778.00	20% CLIP. 20% OFF CENTER.
25c VA 2000-P TRIPLE STRUCK	PCGS 66	\$565.55	2ND & 3RD STRIKES 15% OFF CENTER & DIE STRUCK.
25c NY 2001-P TRIPLE STRUCK	PCGS 65	\$676.00	1ST STRIKE ON CENTER. 2ND & 3RD STRIKES 30% OFF CENTER & DIE STRUCK.
25c AZ 2008-D ELLIPTICAL CLIP	BU	\$325.00	NO WEIGHT GIVEN. EGG SHAPED.
25c UT 2007-D ELLIPTICAL CLIP	UNC	\$73.99	NO WEIGHT GIVEN. (EGG SHAPED)
25c HI 2008-D DROPPED LETTER	PCGS 64	\$585.00	OBVERSE: DROPPED LETTER "T" TO LEFT OF MINTMARK.
25c DC 2009-S PARTIAL COLLAR	NGC PF69 UCAM	\$133.63	CLAD PROOF.
50c 1918-S BROADSTRUCK	PCGS 45	\$660.00	NO EDGE REEDING.
50c 1999-D OFF CENTER + CLIP	BU	\$426.00	65% OFF CENTER. APPROXIMATELY 5% CLIP WHICH WAS NOT NOTATED.
50c 1976-D OFF CENTER + REVERSE BROCKAGE	NGC 63	\$1,275.00	40% OFF CENTER + EARLY MIRROR BROCKAGE ON REVERSE
\$1 1876-CC DOUBLED DIE REVERSE	ANACS 50	\$861.00	FS-014, DDR-#1.
\$1 1877-S DOUBLED DIE REVERSE	ANACS 60	\$535.00	DOUBLED DIE REVERSE. NO CLOSE UP PICS.
\$1 1884-CC 2 OZ. SILVER CANCELLED DIE	RESTRIKE	\$142.92	STRUCK BY THE OBVERSE & REVERSE DIES FOR "CC" DOLLARS. DOOR PRIZE FOR THE LOCAL COIN SHOW IN CARSON CITY IN THE EARLY 1990'S.
\$1 1888-O HOT LIPS, VAM-4	GOOD	\$19.38	DOUBLED DIE OBVERSE.
\$1 1888-O HOT LIPS, VAM-4	VG	\$25.79	DOUBLED DIE OBVERSE.
\$1 1888-O HOT LIPS, VAM-4	FINE	\$30.96	DOUBLED DIE OBVERSE. (CLEANED)
\$1 1888-O HOT LIPS, VAM-4	FINE	\$56.00	DOUBLED DIE OBVERSE.
\$1 1888-O HOT LIPS, VAM-4	VF	\$46.17	DOUBLED DIE OBVERSE.

Other Sales Worth Mentioning

DESCRIPTION	GRADE	PRICE	ADDITIONAL INFORMATION
\$1 1888-O HOT LIPS, VAM-4	XF	\$90.25	DOUBLED DIE OBVERSE. (CLEANED)
\$1 1888-O HOT LIPS, VAM-4	AU	\$259.00	DOUBLED DIE OBVERSE.
\$1 1888-O HOT LIPS, VAM-4	NGC 10	\$50.00	DOUBLED DIE OBVERSE.
\$1 1888-O HOT LIPS, VAM-4	PCGS 30	\$150.77	DOUBLED DIE OBVERSE.
\$1 1888-O HOT LIPS, VAM-4	PCGS 45	\$510.00	DOUBLED DIE OBVERSE.
\$1 1888-O HOT LIPS, VAM-4	SEGS 30	\$69.00	DOUBLED DIE OBVERSE. (CLEANED)
\$1 1890-CC TAILBAR, VAM-4	PCGS 62	\$1,125.01	REVERSE - BAR SHAPE BELOW TAIL FEATHERS
\$1 1895-S RPM S/S	NGC 08	\$281.00	VAM-3. HOT-50.
\$1 1901 SHIFTED EAGLE	XF	\$255.00	VAM 3. (OBVERSE SCRAPE AND SCRATCH)
\$1 (?)76 TYPE II DOUBLE STRUCK	PCGS 58	\$1,510.00	"76" OF DATE ON 1ST STRIKE. 80% OFF CENTER & DIE STRUCK
\$1 SACAGAWEA 2007-P WOUNDED EAGLE	PCGS 64	\$283.00	FS-901.
\$1 SACAGAWEA 2007-P WOUNDED EAGLE	PCGS 65	\$642.29	FS-901.
2007 FIRST SPOUSE BRONZE MEDAL SERIES	SET	\$327.83	ABIGAIL ADAMS/LOUISA ADAMS MULE SET.
\$10 1999-W STRUCK W/UNFINISHED PROOF DIES	PCGS 68	\$900.00	GOLD - .9999 FINE.
INDIA ND 2R STRUCK FEEDER FINDER	RAW	\$265.00	THIS PIECE IS PART OF THE COINING PRESS THAT PUSHES THE PLANCHETS ON & OFF THE DIES.
INDIA ND 2006 2R STRUCK FEEDER FINDER	RAW	\$405.00	THIS PIECE IS PART OF THE COINING PRESS THAT PUSHES THE PLANCHETS ON & OFF THE DIES.
INDIA ND 5R STRUCK FEEDER FINDER	RAW	\$546.76	THIS PIECE IS PART OF THE COINING PRESS THAT PUSHES THE PLANCHETS ON & OFF THE DIES.
CANADA 1974 DOUBLE DENOMINATION 25c/5c	RAW	\$269.99	NOT A LOT OF DETAIL REMAINS OF NICKEL STRIKE. LOOKS CIRCULATED?
CANADA 1979 DEEP DIE CAP STRUCK ON 5.6 GRAMS	PCGS 64	\$520.99	COPPER NICKEL. REVERSE DIE CAP.

Counterfeit & Questionable Errors

by Al Levy (alscoins.com)

Almost every day there are items listed for sale that are “questionable”. Some are counterfeits, others may be altered to resemble errors. Some collectors buy these knowing what they are. If cheap, these fit into the person’s collection. Other buyers are just taken. The lot number along with the sellers’ description have

been included in each of my notations. I have included my opinion as to why these items are placed in this grouping. If anyone reading this disagrees with me, please let me know.

Lots with sales under \$10.00 are ignored.

Here are records of recent sales on eBay from July 1, 2010 to September 30, 2010.

DESCRIPTION	GRADE	PRICE	ADDITIONAL INFORMATION
1c 1876 DOUBLE STRUCK	VF	\$587.00	2ND STRIKE 75% OFF CENTER & DIE STRUCK. EITHER THE COIN HAD A LOT OF POROSITY OR THE PICTURES WERE FUZZY? (LOOKED LIKE A COUNTERFEIT?) 120613733837
1c 1903 UNIQUE MUST SEE COIN RARE!	SANDWICH JOB	\$67.00	LOOKS TRIPLE STRUCK OBVERSE. DAMAGED & FLATTENED OUT REVERSE. OBV BROCKAGE IN SPOTS. 380261398531
1c 1904 DOUBLE STRUCK CIVIL WAR TOKEN	UNKNOWN	\$256.51	OBVERSE FROM K4:00 TO K8:00 LETTERS FROM A CWT. REVERSE WEAKLY STRUCK? (NOT GOOD CLOSE-UP PICTURES.) 230507696629
1c 1909 LINCOLN ONE CENT ERROR	SANDWICH JOB	\$19.25	OBVERSE AREA SHOWS MIRROR BROCKAGE. REVERSE SHOWS DAMAGE ON THE OPPOSITE SIDE. 160462312819
1c 1929 DOUBLE STRUCK OFF CENTER	DAMAGED	\$10.01	FLATTENED EDGES. PROBABLY REMOVED FROM A LUCKY PIECE. 110575874396
1c 1943-D/1943-D	REPROCESSED	\$18.01	IMPROPERLY REPROCESSED. DATE & MM LOOKED DOUBLED. 190410976337
1c 1951-D DOUBLE STRUCK	COUNTERFEIT	\$898.88	DATES DO NOT LOOK TO BE STRUCK FROM THE SAME DIE. NO COLLAR MARKS ON OBVERSE OR REVERSE FROM 2ND STRIKE. TOO MUCH DETAIL REMAINS ON REVERSE THAT SHOULD HAVE BEEN FLATTENED OUT.
1c 1953 VERY THIN SMALL DIAMETER	ACID TREATED	\$33.98	OBV & REV DETAILS BLURRY. PAPER THIN. 250690239428
1c 1955 STRUCK ON THIN WRONG PLANCHET	ACID TREATED	\$14.50	WEIGHS 1.73 GRAMS. DETAIL ON OBV & REV MUSHY. 190433697730
1c 1981-D SUPER THIN PLANCHET	ACID TREATED	\$14.05	WEIGHS 1.3 GRAMS. FUZZY DETAIL ON OBVERSE & REVERSE. 140439029114
1c 1984 DOUBLE STRIKE ERROR CENT 62107	COUNTERFEIT	\$565.01	2ND STRIKE 15% OFF CENTER. TOO MUCH DETAIL REMAINS FROM 1ST STRIKE. COLLAR MARKS ALL WRONG. 380271673540
1c 1994-D UNCIRCULATED MESS	SANDWICH JOB	\$20.51	OBV & REV INDENTS WITH MINOR BROCKAGE. 180557896425
1c 2010 MULTI STRIKE DOUBLE REVERSE OBVERSE	SANDWICH JOB	\$27.88	PARTIAL SQUEEZE JOB. OBV & REV MIRROR IMAGE 25%. 160456913229

Counterfeit & Questionable Errors

25c (1970)-D QUARTER ON DIME + LAMINATION	ACID TREATED	\$33.60	NO WEIGHT GIVEN. PAPER THIN. SOME COPPER EXPOSED. 300451870447
25c 1972-D DOUBLE STRIKE OFF CENTER	COUNTERFEIT	\$79.87	OBVERSE STRONGLY DOUBLED. EDGE FLATTENED. REVERSE NORMAL. 150489839700
25c 1974 SANDWICH ERROR QUARTER	ACID TREATED	\$9.99	MUSHY SURFACES ON OBV & REV. SOME OF THE EDGE EATEN AWAY. 230516418317
25c 1995-P GENUINE WASHINGTON QUARTER	PCGS GENUINE	\$61.00	SOLD AS AN ERROR. COUNTING ROOM DAMAGE. CODE "98" BY PCGS - OTHER DAMAGE. 260655533594
25c 1996-D POSSIBLE ERROR COIN	DAMAGED	\$15.50	OBV & REV HAVE WHAT LOOK LIKE A STRIKE THRU ERROR. TOOL USED IN COUNTING ROOMS TO PULL JAMMED COINS OUT OF MACHINE DAMAGE. 280530822143
25c ND WASHINGTON MYSTERY	DAMAGED	\$26.00	COUNTING ROOM MACHINE DAMAGE. 320582504289
25c NH 2000-P MASSIVE DROPPED LETTERS, ETC	QUESTIONABLE	\$353.89	COIN WORLD ARTICLE TITLED "MASSIVE DROPPED FILLINGS". LOOKS A LOT LIKE THE COUNTERFEITS PREVIOUSLY SOLD ON EBAY. MIGHT BE REAL? 330446826842



Al's Coins

Dealer in Mint Errors
and Currency Errors

alscoins.com

Presidential Dollar Mint Error Sales

by Al Levy (alscoins.com)

Missing edge lettering: The George Washington dollars have dropped in value since my last report. John Adams dollars have decreased again. The double edge lettering John Adams dollars are changing hands at lower prices. PCGS and NGC prices dropped slightly. Raw examples dropped in value. A few Satin Finish examples have shown up on eBay that are MEL.

Various other Presidential smooth edge dollars that are Unc and (SMS) satin finish are being offered. These Satin Finish examples are found in Special Mint Sets that are suppose to be scrutinized by the mint employees at each process. Partial edge lettering and weak edge lettering errors have all gone down in price. This includes the ones found in (SMS) special mint sets.

Here are records of recent sales on eBay from July 1, 2010 to September 30, 2010.



George Washington



DESCRIPTION	GRADED	AVERAGE	OBSERVATION
AVERAGE EBAY RETAIL PRICE	AVERAGE	\$29.15	
ANACS 64	6	\$37.33	
ANACS 65	3	\$50.68	
ANACS 64 PARTIAL SMOOTH EDGE	1	\$19.95	
ICG 64	3	\$32.93	
ICG 64 + STRUCK THRU GREASE	1	\$28.50	
ICG 65	2	\$31.56	
ICG 65 + STRUCK THRU GREASE	1	\$33.89	
NGC BU	6	\$36.63	
NGC BU WITH DISPLAY CASE	1	\$80.00	
NGC 63	1	\$41.00	
NGC 64	14	\$44.22	
NGC 65	27	\$49.64	
NGC 66	8	\$91.64	
NNC 67	1	\$33.11	
PCGS 62	1	\$39.50	
PCGS 63	3	\$34.44	
PCGS 64	23	\$44.99	
PCGS 64 + STRUCK THRU OBV & REV	3	\$51.92	
PCGS 65	14	\$50.50	
PCGS 66	7	\$82.96	
PCGS GENUINE SATIN FINISH	1	\$86.00	CORROSIVE. (SMS)
PCI 64	1	\$37.51	
2007-D PCGS 66 WEAK EDGE LETTERING	1	\$36.99	POSITION B, SATIN FINISH.
2007-P PCGS 66 WEAK EDGE LETTERING	1	\$53.03	POSITION B, SATIN FINISH.
2007-D NGC 65 IMPROPERLY ANNEALED PLANCHET	1	\$44.91	

Presidential Dollar Mint Error Sales

Here are records of recent sales on eBay from July 1, 2010 to September 30, 2010.



John Adams



DESCRIPTION	GRADED	AVERAGE	OBSERVATION
DOUBLED EDGE LETTERING	AVERAGE	\$36.29	
ANACS 64 2007-P DBL EDGE LETTERING INVERTED	1	\$33.01	
ICG 64 2007-P DBL EDGE LETTERING	2	\$21.96	
ICG 64 2007-P DBL EDGE LETTERING	1	\$26.04	FIRST RELEASE
ICG 64 2007-P DBL EDGE LETTERING INVERTED	1	\$22.90	
ICG 65 2007-P DBL EDGE LETTERING INVERTED	1	\$37.03	
NGC BU 2007-P DBL EDGE LETTERING OVERLAP	2	\$44.05	
NGC BU 2007-P DBL EDGE LETTERING INVERTED	1	\$40.88	
(2) COIN SET NGC BU 2007-P DBL EDGE LETTERING	1	\$69.55	INVERTED + OVERLAP
NGC 64 2007-P DBL EDGE LETTERING INVERTED	8	\$31.67	
NGC 64 2007-P DBL EDGE LETTERING OVERLAP	3	\$36.02	
NGC 65 2007-P DBL EDGE LETTERING INVERTED	6	\$51.18	
NGC 65 2007-P DBL EDGE LETTERING OVERLAP	9	\$44.16	
PCGS BU 2007-P DBL EDGE LETTERING INVERTED	1	\$37.07	FIRST DAY OF ISSUE
PCGS 64 2007-P DBL EDGE LETTERING INVERTED	1	\$34.02	
PCGS 64 2007-P DBL EDGE LETTERING OVERLAP	1	\$41.00	
PCGS 65 2007-P DBL EDGE LETTERING OVERLAP	1	\$80.00	
PCGS 65 2007-P DBL EDGE LETTERING OVERLAP	1	\$77.09	FIRST DAY OF ISSUE
(2) PCGS 62 2007-P DBL EDGE LETTERING	1	\$52.00	INVERTED/OVERLAP
SEGS 64 2007-P DBL EDGE LETTERING UPSET	1	\$34.99	
NGC BU SMOOTH EDGE	1	\$158.05	
NGC 63 SMOOTH EDGE	1	\$161.52	
NGC 64 SMOOTH EDGE	1	\$192.59	
NGC 65 SMOOTH EDGE	2	\$263.75	
PCGS 62 SMOOTH EDGE	1	\$128.50	
PCGS 65 SMOOTH EDGE	2	\$319.82	
2007-(?) EDGE DAMAGE W/TWO ERROR CERTIFICATES	1	\$76.89	SHEMMER CLAIMS IT TO BE A REAL ERROR CAUSED AFTER EJECTION. FIVAZ STATES THE SAME ACCEPT AFTER EJECTION FROM EDGE LETTERING MACHINE.

Presidential Dollar Mint Error Sales

Here are records of recent sales on eBay from July 1, 2010 to September 30, 2010.

Thomas Jefferson

DESCRIPTION	GRADED	AVERAGE	OBSERVATION
PCGS 65 MISSING EDGE LETTERING	1	\$535.00	SLAB DAMAGE ON COIN
2007-P PCGS 64 WEAK EDGE LETTERING	1	\$20.52	POSITION A FIRST DAY OF ISSUE
2007-P PCGS 64 WEAK EDGE LETTERING	1	\$20.53	POSITION B FIRST DAY OF ISSUE
2007-P PCGS 65 WEAK EDGE LETTERING	1	\$29.99	POSITION A, FIRST DAY OF ISSUE.
2007-P PCGS 66 WEAK EDGE LETTERING	2	\$19.00	POSITION A. FIRST DAY OF ISSUE.
2007-P PCGS 66 WEAK EDGE LETTERING	1	\$33.79	POSITION B. FIRST DAY OF ISSUE.
2007-P PCGS 67 WEAK EDGE LETTERING	1	\$16.25	POSITION B SATIN FINISH

James Monroe

DESCRIPTION	GRADED	AVERAGE	OBSERVATION
2008-D WEAK EDGE LETTERING PCGS 66	1	\$63.67	POSITION A.

William Henry Harrison

DESCRIPTION	GRADED	AVERAGE	OBSERVATION
2009-P OBVERSE STRUCK THRU NGC UNGRADED	1	\$16.75	ALL OBVERSE LETTERS AND NUMBERS WEAK.

James Polk

DESCRIPTION	GRADED	AVERAGE	OBSERVATION
2009-P WEAK EDGE LETTERING PCGS 66	3	\$42.26	POSITION A, FIRST DAY OF ISSUE

Presidential Dollar Mint Error Sales

Here are records of recent sales on eBay from July 1, 2010 to September 30, 2010.

Zachary Taylor

DESCRIPTION	GRADED	AVERAGE	OBSERVATION
2009-D PARTIAL COLLAR W/PARTIAL EDGE LETTERING	1	\$103.60	NGC 64
2009-(?) OBVERSE MAJOR INDENT - CIRCULATED	1	\$79.99	LARGE STRUCK THRU AREA (35%) - METAL. NO REVERSE PICTURE OR MINT LISTED.

Sacagawea (2000-2008)

DESCRIPTION	GRADED	AVERAGE	OBSERVATION
2007-D IMPROPERLY ANNEALED PLAN. NGC 65	1	\$27.51	

Native American (2009)

DESCRIPTION	GRADED	AVERAGE	OBSERVATION
2009-P PARTIAL EDGE LETTERING ANACS 66	1	\$100.99	POSITION A
2009-P WEAK EDGE LETTERING PCGS 65	1	\$22.49	POSITION A
2009-P WEAK EDGE LETTERING PCGS 66	1	\$20.72	POSITION A

Now Available From Amazon.com and Zyrus Press

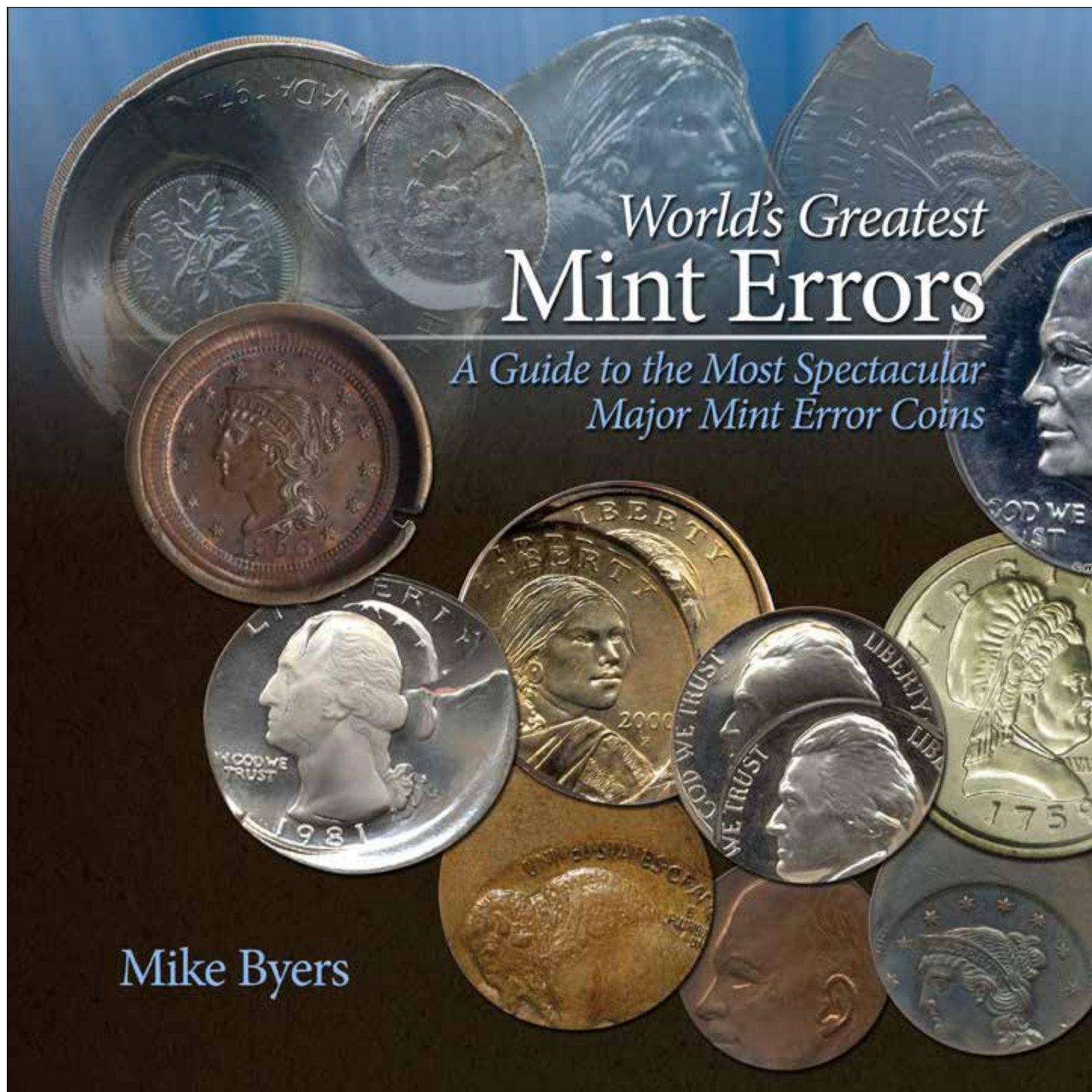

PCGS Certifies Washington Dollar Struck on 5¢ Planchet

by Mike Byers (mikebyers.com)

There are only two known off-metals in the Presidential Dollar series. Recently PCGS authenticated and certified this Washington Dollar struck on a U.S. Nickel planchet. It graded Mint State 66 and is a visually stunning and dramatic mint error.

The other off-metal Presidential dollar is a John Quincy Adams struck on a U.S. Nickel planchet. It was also authenticated and certified by PCGS as a Mint State 67.

Considering that four years have passed (2007, 2008, 2009 & 2010) and millions of each Presidential Dollar have been struck, it is amazing that these two are the only off-metals reported.

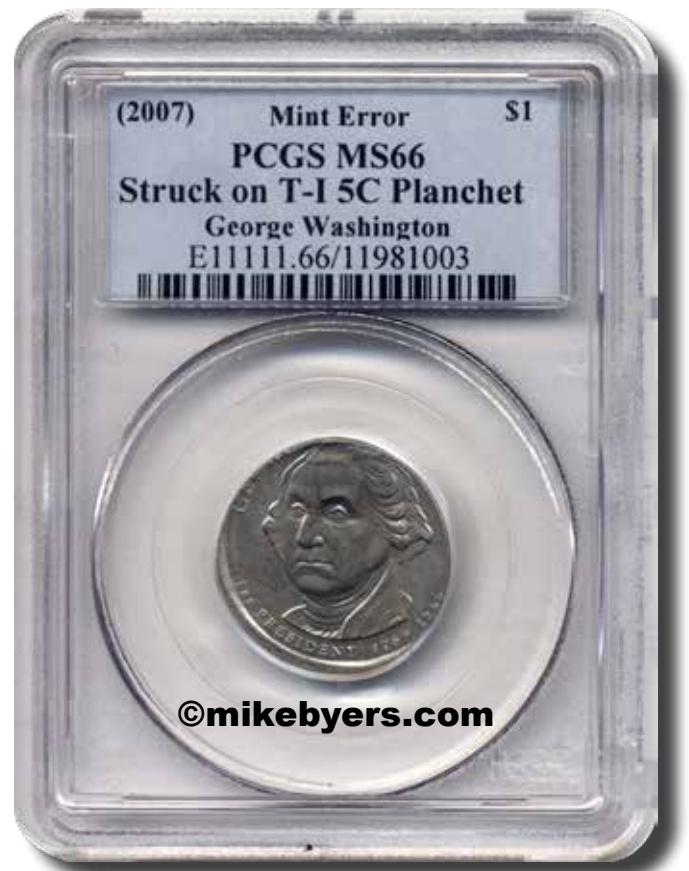

PCGS Certifies Washington Dollar Struck on 5c Planchet



©mikebyers.com

PCGS Certifies Washington Dollar Struck on 5c Planchet



©mikebyers.com

BYERS NUMISMATIC CORP

MIKEBYERS.COM



RARE U.S. GOLD • PATTERNS • MINT ERRORS

For Sale: \$600,000.

**1900 Indian Head Cent
Struck on Gold \$2.50 Planchet
PCGS MS 65**



Presentation Set of Federal Reserve Proofs

From The Heritage Auction Listing:

Presentation Set of Federal Reserve Proofs

Ten Note Federal Reserve Proof Presentation Set Number 1, Presented by Secretary of the Treasury William G. McAdoo on December 21, 1914. On December 23, 1913, President Woodrow Wilson signed into law the Federal Reserve Act, which transformed the American monetary system and is now about to celebrate its one hundredth birthday. Soon thereafter, Joseph E. Ralph, the Director of the Bureau of Engraving and Printing, was assigned the task of designing and producing the new Federal Reserve Notes. During the next year, various prototype designs were produced until a standardized design was finalized in the Fall of 1914. As a part of the design process, a small quantity of Proof examples was produced. These Proofs were printed from the actual currency plates on to card stock, with the Treasury seal and the all zero serial numbers glued on by hand by the pressman. On the back of each Proof the official "Proofing Room" number was imprinted in light blue ink.

In a letter dated October 28, 1914, a copy of which is included with this lot, Director Ralph presented the Secretary of the Treasury, William G. McAdoo, with a Proof note for the new \$5 denomination, informing the Secretary that the first Federal Reserve Notes would bear the "Richmond Federal Reserve District" seal.

Gene Hessler, in his book *U.S. Essay, Proof & Specimen Notes*, states that the 1916 "Annual Report of the Bureau of Engraving & Printing" notes that only two complete sets of Proofs were produced, although it is likely that either two more sets were unofficially created or that other Proofs were combined to make at least two more sets, as four complete sets are said to exist today.

This however, is the very first set produced, and comes with the card which accompanied the set when it was presented to the Honorable Joseph E. Ralph, Director of the Bureau of Engraving & Printing, by Treasury Secretary McAdoo on December 21, 1914.

The set consists of ten pieces, a Richmond district front of each of the five denominations along with a back for each of the five denominations. All have been encapsulated in custom holders and graded by PMG, with the grades of each as follows: \$5 Front Proof Gem Uncirculated 66 EPQ, \$5 Back Proof Superb Gem 67 EPQ, \$10 Face Proof Gem Uncirculated 66 EPQ, \$10 Back Proof Gem Uncirculated 66 EPQ, \$20 Face Proof Gem Uncirculated 66 EPQ, \$20 Back Proof Choice Uncirculated 64, \$50 Face Proof Superb Gem Uncirculated 67 EPQ, \$50 Back Proof Choice Uncirculated 64, \$100 Face Proof Gem Uncirculated 66 EPQ, \$100 Back Proof Gem Uncirculated 65 EPQ.

With the Federal Reserve System in the news virtually every day for the past two years, and with public interest in the Fed at an all time high, this magnificent set, which is missing from even the Smithsonian Institution or the Fed itself, is a veritable founding document from the Federal Reserve System's earliest days, and this set of Proofs, the first set of Federal Reserve Notes ever produced, a true national treasure which no amount of money could ever duplicate. Estimate: \$60,000 - up.



Presentation Set of Federal Reserve Proofs



Presentation Set of Federal Reserve Proofs



Presentation Set of Federal Reserve Proofs



\$10 1914 FRN Richmond Front Proof

Fr#896a Burke | McAdoo

S/N E0000000A / 686819 pp A

Fed. Res. Proof Set # 1

66 EPQ
Gem Uncirculated



\$10 1914 FRN Back Proof

Fr#892-903

S/N 687323

Fed. Res. Proof Set # 1

66 EPQ
Gem Uncirculated



Presentation Set of Federal Reserve Proofs



Exceptional Paper Quality
Presented On 12-21-1914 By The Treasury Sec.

Sixty Six

5000723-010

X332X06E5000723010G



686819



Exceptional Paper Quality
Presented On 12-21-1914 By The Treasury Sec.

Sixty Six

5000723-011

X332X06E5000723011G



687323

Presentation Set of Federal Reserve Proofs

 **PMG**
PAPER MONEY GUARANTY

\$20 1914 FRN Richmond Front Proof

Fr#956a Burke | McAdoo

S/N E0000000A / 687748 pp A

Fed. Res. Proof Set # 1

66 EPQ
Gem Uncirculated



 **PMG**
PAPER MONEY GUARANTY

\$20 1914 FRN Back Proof

Fr#952-963

S/N 680835

Fed. Res. Proof Set # 1

64
Choice Uncirculated



Presentation Set of Federal Reserve Proofs



Exceptional Paper Quality
Presented On 12-21-1914 By The Treasury Sec.

Sixty Six

5000723-006

X332X66E5000723006G



687743



Presented On 12-21-1914 By The Treasury Sec.

Sixty Four

5000723-007

X332X6405000723007G



680829

Presentation Set of Federal Reserve Proofs



PAPER MONEY GUARANTY

\$50 1914 FRN Richmond Front Proof

Fr#1016a Burke | McAdoo

S/N E0000000A / 687663 pp A

Fed. Res. Proof Set # 1

67 EPQ
Superb Gem Unc



PAPER MONEY GUARANTY

\$50 1914 FRN Back Proof

Fr#1012-1023

S/N 687511

Fed. Res. Proof Set # 1

64
Choice Uncirculated



Presentation Set of Federal Reserve Proofs



Exceptional Paper Quality
Presented On 12-21-1914 By The Treasury Sec.

Sixty Seven

5000723-004

X332X67E5000723004G



687663



Presented On 12-21-1914 By The Treasury Sec.

Sixty Four

5000723-005

X332X6405000723005G



687511

Presentation Set of Federal Reserve Proofs



\$5 1914 FRN Richmond Front Proof

Fr#836a Burke | McAdoo

S/N E0000000A / 689377 pp A

Fed. Res. Proof Set # 1

66 EPQ
Gem Uncirculated



\$5 1914 FRN Back Proof

Fr#832-843

S/N 687240

Fed. Res. Proof Set # 1

67 EPQ
Superb Gem Unc



Presentation Set of Federal Reserve Proofs



Exceptional Paper Quality
Presented On 12-21-1914 By The Treasury Sec.

Sixty Six

5000723-008

X332X66E5000723008G



689877



Exceptional Paper Quality
Presented On 12-21-1914 By The Treasury Sec.

Sixty Seven

5000723-009

X332X67E5000723009G



687230

World Errors

by Martin Wettmark

I wanted to share these world errors that I've recently purchased with the readers of Mint Error News Magazine. The first one is a 1704 French 1/2 Écu triple struck on an already struck 1/2 Écu from 1691!!! The other is a mated pair 1/2 Mark in silver from Germany. The coins are from 1918. I wonder, could they be the oldest mated pair known??

1704 French 1/2 Écu Triple Struck on Struck 1691 1/2 Écu



World Errors

1918 German 1/2 Mark Mated Pair



Proof U.S. Quarter Struck Over Canadian Quarter

A very small group of Proof errors recently came from a collection that was auctioned by the State of California. The U.S. Secret Service inspected and released this collection to the State of California determining that it was legal to own. The State of California then auctioned the collection and it has been dispersed since the sale. This 1970-S Proof Washington Quarter struck over a 1941 Canadian Quarter was part of that collection and was certified by NGC. There are only a few known U.S. coins struck over Canadian coins. This is a dramatic mint error since it involves two different countries and 29 years between strikes.



Proof U.S. Quarter Struck Over Canadian Quarter



Proof U.S. Quarter Struck Over Canadian Quarter



Maple leaf after date

KM# 35 25 CENTS 5.8319 g. 0.8000 Silver 0.1500 oz. ASW **Ruler:** George VI
Obv.: Head left **Obv. Des.:** T. H. Paget **Rev.:** Caribou left, denomination above, date at right
Rev. Des.: Emanuel Hahn **Size:** 23.5 mm.

Date	Mintage	VG-8	F-12	VF-20	XF-40	MS-60	MS-63	Proof
1937	2,690,176	2.50	3.00	4.00	6.00	16.00	35.00	—
1938	3,149,245	2.50	3.00	5.00	10.00	65.00	125	—
1939	3,532,495	2.50	3.50	5.00	7.00	50.00	100	—
1940	9,583,650	—	BV	2.50	3.00	15.00	30.00	—
1941	6,654,672	—	BV	2.50	3.00	16.00	30.00	—
1942	6,935,871	—	BV	2.50	3.00	17.00	45.00	—
1943	13,559,575	—	BV	2.50	3.00	16.00	30.00	—
1944	7,216,237	—	BV	2.50	3.00	26.00	50.00	—
1945	5,296,495	—	BV	2.50	3.00	16.00	45.00	—
1946	2,210,810	BV	2.50	4.00	8.00	45.00	75.00	—
1947	1,524,554	—	BV	4.00	8.00	50.00	95.00	—
1947	Inc. above	30.00	40.00	70.00	150	250	500	—

Books on Foreign Errors

by Martin Wettmark

When I published my small book about error coins in Sweden in 1991 I knew of only one other book made outside North America, a book from Switzerland that came out in 1988. The increasing interest in collecting error coins is reflected by a lot of books published in the last 10-15 years. Certainly the internet has had importance in boosting error coin collecting globally. Here I will list error coin books from other nations outside US. It is a pity that no book has a summary or word list in English (not even mine), but most have nice pictures on types of errors. Here I want to especially mention Jean-Claude Chorts book about French error coins, which was released in 2009. The book contains nice pictures of how different errors are made. I think it is one of the best books made about error

coins. Most of these books can be found on Ebay or Amazon.com.

My Swedish book is out of print and is hard to find. One thing I think is worth mentioning is that there is no book published yet in Great Britain or Australia even though I know that there are a lot of error collectors there. This list may not be complete and therefore I am always happy for information about book articles about world error coins. I know that there is a book about Mexican Error Coins (have not found any copy of it!) and a catalog that includes a big section about Canadian Error Coins. Mike Byers' beautiful book *Worlds Greatest Mint Errors* is not listed here since his work mainly refers to US error coins.

Baffa, Corrado Caccuri Errori di Zecca (Editoriale Progetto) 2000 (in Italian)

Brekke, Bernhard F Bakken Tom Willy Imperial Russia supplement 1700-1917 incl errors overdates, overstrikes and fakes, (Norsk Numismatisk Forlag) 1997 (in English)

Chort, Jean-Claude Le Monnayage et les Monnaies Faut'ees 1780-2009 (Gadoury) 2009 (in French)

Gonzales, Jos'e M Marin Vermonedas Variantes y Errores Numismaticos , 2004 (in Spanish)

Neugebauer, Peter Varianten und Fehlprägungen (Battenberg verlag) 2009 (in German, about Euro coinage)

Richter, Jürg Fehlprägungen und Fälschungen von Schweizer Münzen ab 1850 (HMZ) 1988 (in German)

Wettmark, Martin Felpräglade mynt (Svenska Numismatiska Föreningen) 1991 (in Swedish)

WORLD PAPER MONEY ERRORS

Editor's Note: Zyrus Press publishes a new book on World Paper Money Errors.



World Paper Money Errors Explored!

Odd shapes, upside down prints, intriguing cuts and folds, and missing design elements are only a few of the different printing errors examined in this expansive collection on foreign error notes. World Paper Money Errors is a visually compelling avenue into the fascinating and rarely explored area of numismatics that expands on the hobby of collecting paper currency.

Author Morland Fischer's comprehensive collection reflects the attraction and advantages of exploring foreign printing errors. An overview of collecting paper money errors in today's numismatic market offers insights on the great disparity between domestic and world notes. Market values are discussed, acknowledging what variables make an error note precious in the trade. Incorporating these concepts and more, Fischer expands the method of collecting currency errors by introducing a Foreign Error Note (FEN) scale to gauge price levels based on error type.

With over 200 examples of dramatic, colorful and intriguing foreign paper money errors, collectors and spectators alike are exposed to a new form of collecting currency. The numismatic community will benefit from this thorough guide that is unlike any other on the market.

AVAILABLE FROM ZYRUSPRESS.COM

**ZYRUS
PRESS**

New Mint Error Type Discovered

by Allan Levy

This is a unique discovery and first reported in Mint Error News. Recently a handful of blank planchets used to strike the Presidential Dollars were discovered in a bag from the U.S. Mint. In it were the following two mint errors, including a newly discovered mint error type. These two blanks were sent to NGC for authentication and certification. The first is a blank planchet with

a defective clad layer. The other blank which is the newly discovered error type is a planchet with a burnishing ball wedged into the clad layer.

Burnishing balls are used in the minting process to make the surface of the coin blank brighter and to remove any surface scaling or discoloration. A finishing machine is used that tumbles

the coin blanks with a mixture of stainless steel balls and other media like ballcones and special chemicals, which etch and polish and brighten the surface.

This process more than likely caused the damage on the planchet with the defective clad layer authenticated by NGC. These coins are currently available for sale on my website, alsoins.com.



New Mint Error Type Discovered



New Mint Error Type Discovered



New From Krause Publications: Strike It Rich With Pocket Change *Error Coins Bring Big Money*

by Brian Allen & Ken Potter
NEW Second Edition

This is the long awaited second edition to this Numismatic Literary Guild Award Winning book! It covers important die varieties and errors known on United States coins from cents through dollars that can still be found in pocket change! It is the most in-depth work of its kind covering, doubled dies, repunched mintmarks, over mintmarks, abraded die varieties, mules, counter clashes, transitional errors, rotated reverses, edge lettering errors on Presidential dollars, die design changes, striking errors, planchet errors, etc. Expanded to include 50 more pages than the first edition, it spans 320 pages with over 800 photos show-

ing you where to look and what to look for on every single variety coin listed. It contains important information including updated values of the coins and important cross reference listing numbers to the most

popular listing services out there. It also contains important chapters on worthless forms of doubling often confused with valuable types of doubling, grading coins, tools of the trade, coin preservation, a treatment on minor varieties, a chapter on common myths associated with error-variety coins, how to buy and sell, finding States Quarter Errors and Varieties, terms and definitions, recommended reading, joining clubs and more!

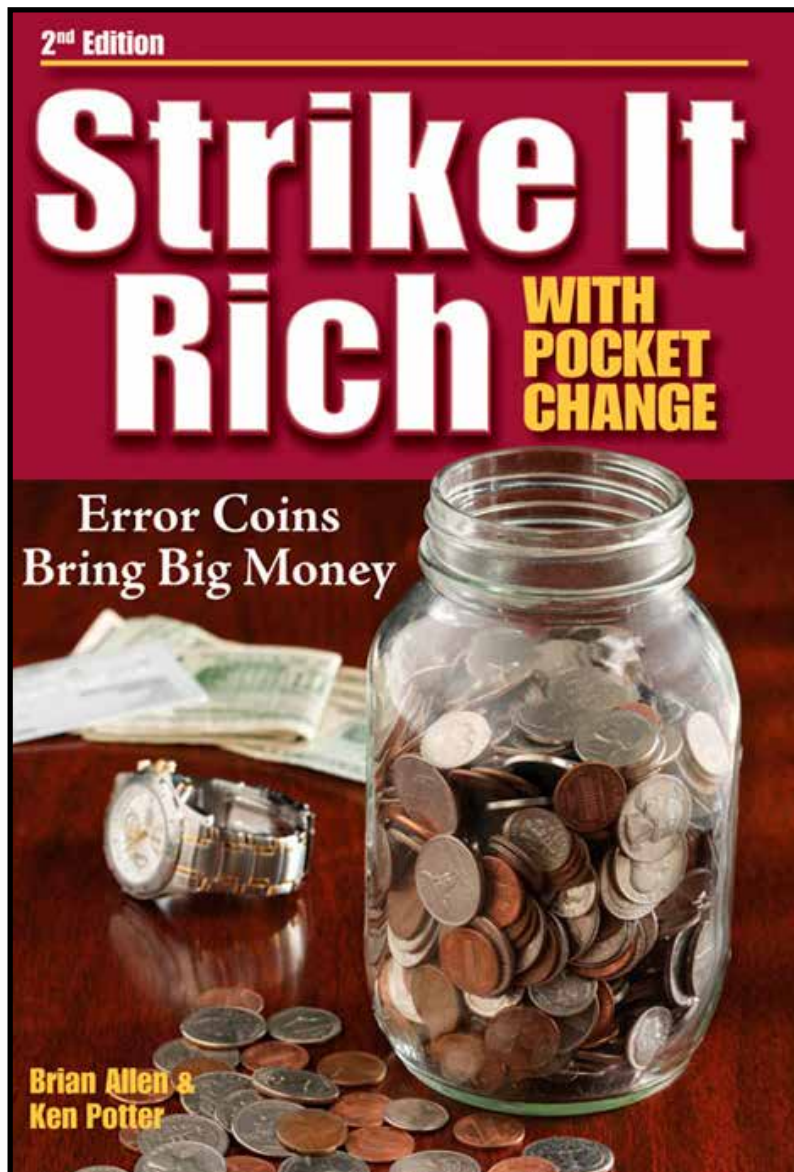

Visit <http://koinpro.tripod.com/books.htm> for more information.

Walking Liberty Half Dollar Off-Metals

This spectacular 1945 Walking Liberty Half Dollar was struck on a Dime planchet. It was authenticated and certified by NGS and was graded Mint State 64.



Walking Liberty Half Dollar Off-Metals

The following two Walking Liberty Half Dollar errors were featured in previous issues of Mint Error News Magazine but since they are unique just like the Walking Liberty Half Dollar struck on a Dime, we wanted to show them again.



Walking Liberty Half Dollar Off-Metals



Variety vs. Mint Error

By Dave Camire (ngccoin.com)

Is your coin a variety or a mint error?

Are you confused about varieties and mint errors? Are you unsure which varieties NGC recognizes? We will attempt to shed some light on the subject.

Variety

A variety is a coin that differs from its basic design type in some distinctive way and is thus differentiated by collectors.

The 1960 D/D Sm/Lg Date 1C VP-001 is one such example of a variety. This coin was hubbed first with a large date design, then hubbed again with a small date design. Doubling mostly on the inside of date especially on "960."

What types of varieties does NGC recognize?

- All varieties listed in the VarietyPlus® Catalog (available online)
- Most Cherrypicker varieties by FS numbers
- Half cents by Cohen numbers
- Large cents by Sheldon (1793-1814) and Newcomb (1816-57) numbers
- Half dimes (1794-1837) by Logan-McCloskey numbers
- Dimes (1796-1837) by John Reich numbers
- Quarter dollars (1796-1838) by Browning numbers
- Half dollars (1794-1836) by Overton numbers
- Silver dollars (1794-1804) by Bowers-Borckardt and Bolender numbers

- Selected silver dollars (1878-1935) by VAM numbers (limited to 8TF, 7/8TF, TOP-100 and HOT-50 varieties, as well as only those others listed on VarietyPlus.

For a comprehensive listing of varieties we recognize, visit www.NGCcoin.com/VPcategories. Specific coin details are a benefit of a paid NGC Collectors Society membership.

To receive a variety attribution with uncertified coins being submitted for grading, simply choose VarietyPlus services on your submission form, fill in the column for that line with the type of variety you're seeking (Overton, VAM, VP, etc.) or, if known, the exact variety number.



Note: NGC does not attribute as varieties coins that display Strike Doubling, Abrasion Doubling, Die Deterioration Doubling, Master Die Doubling (doubling that is found on all coins produced from that master die), insignificant die chips, breaks or cracks, or any variety coin that falls under mint tolerances for doubling or normal die wear.

Mint Error

Coins with major mint errors as a result of human or mechanical error during manufacturing.

For the most part, mint error coins fall under one of three headings:

Variety vs. Mint Error

Planchet, Die or Strike. However, some coins are the product of multiple errors. The following are some examples of error coins in these categories:

Planchet Errors

- Clipped Planchet – An incomplete coin missing 10-25% or more of the metal.
- Blank or Planchet – A blank of metal not struck with dies.
- Wrong Planchet – A coin struck on a planchet intended for another denomination or of the wrong metal.

Die Errors

- Defective Die – Coin has raised metal from a large die crack or small rim break. The unstruck

area is commonly known as a cud.

Dies may be damaged in other ways, such as having some foreign matter compressed into their surfaces, like bits of wire or fibers.

Strike Errors

- Multiple Strike – Coin has multiple images from being struck again off-center.
- Off-center – Coin has been struck out of collar and incorrectly centered with part of the design missing.
- Broadstrike – A coin struck outside of the retaining collar as a result of the collar jamming or otherwise failing to enclose the planchet.
- Brockage – Mirror image of

the design impressed on the opposite side of the same coin as a result of a coin adhering to the die face. Coins will be either two-headed or two-tailed.

NGC does not recognize as mint error coins those with minor die chips, breaks and rotations, etc., that fall within our interpretation of mint tolerance. The determination of what constitutes a mint error is at the discretion of NGC.

For additional information on US mint error coins, see US Mint Error Coins in the NGC Coin Encyclopedia.

Hopefully, this information will clarify whether your coin is a variety or mint error.

SUBMIT YOUR ARTICLE TO MINT ERROR NEWS MAGAZINE

Please make sure you have copyrights to any content that you submit. Your article may be subject to revision. If you include images with your article, please use a minimum resolution of 600 DPI.

Please submit all content to:

editor@minterrornews.com

BYERS NUMISMATIC CORP

MIKEBYERS.COM



RARE U.S. GOLD • PATTERNS • MINT ERRORS

For Sale: \$150,000.

**1874 \$1 U.S. Gold Type 3
Mirror Brockage on Obverse
NGC MS 62 Unique**



Proof Paper Impressions

by Fred Weinberg



Fred Weinberg & Co.



Member: Professional Numismatists Guild; Professional Coin Grading Service; Industry Council for Tangible Assets.
March 16, 2005

The accompanying five sheets of 18-weight bond paper, contains seventeen incomplete-to-full strike impressions of Proof coinage from the San Francisco Mint.

These previously unknown examples of Proof Trial strikes were produced at the San Francisco Mint in 1983 to determine the proper striking pressure for minting perfect Proof coinage, using Proof Half dollar and Proof Quarter obverse dies.

These five (5) sheets were obtained directly from a personal friend of Mr. Ed Fulwider, a past Supervisor of the San Francisco Mint. His tenure at the San Francisco Mint lasted for many decades and ended in the mid 1980's.

These sheets have been physically examined by myself and John Devine (aka "Lonesome John"), and both of us are completely convinced that they are unquestionably authentic due to the source, and our detailed examination of them under a Microscope. John Devine recalls direct conversations with Mr. Fulwider regarding these never-before-seen examples, and until authenticating these specific sheets, he had never seen or heard of any other examples.

Although we had heard of such methods used at the San Francisco Mint for preparation in the striking of Proof coinage, these sheets confirm what John Devine was told directly by Mr. Fulwider. They have been in Mr. Fulwider's safe for over twenty years, until he sold them in 2005.

After being involved in Mint Error hobby and being a student of the Minting process for over forty years, it was stunning and breathtaking the first time I was handed this set of Proof Trial Strikings. They are authentic coinage strikings from genuine U.S. Proof Coin Dies, in a non-metallic medium.

Fred Weinberg

Proof Paper Impressions

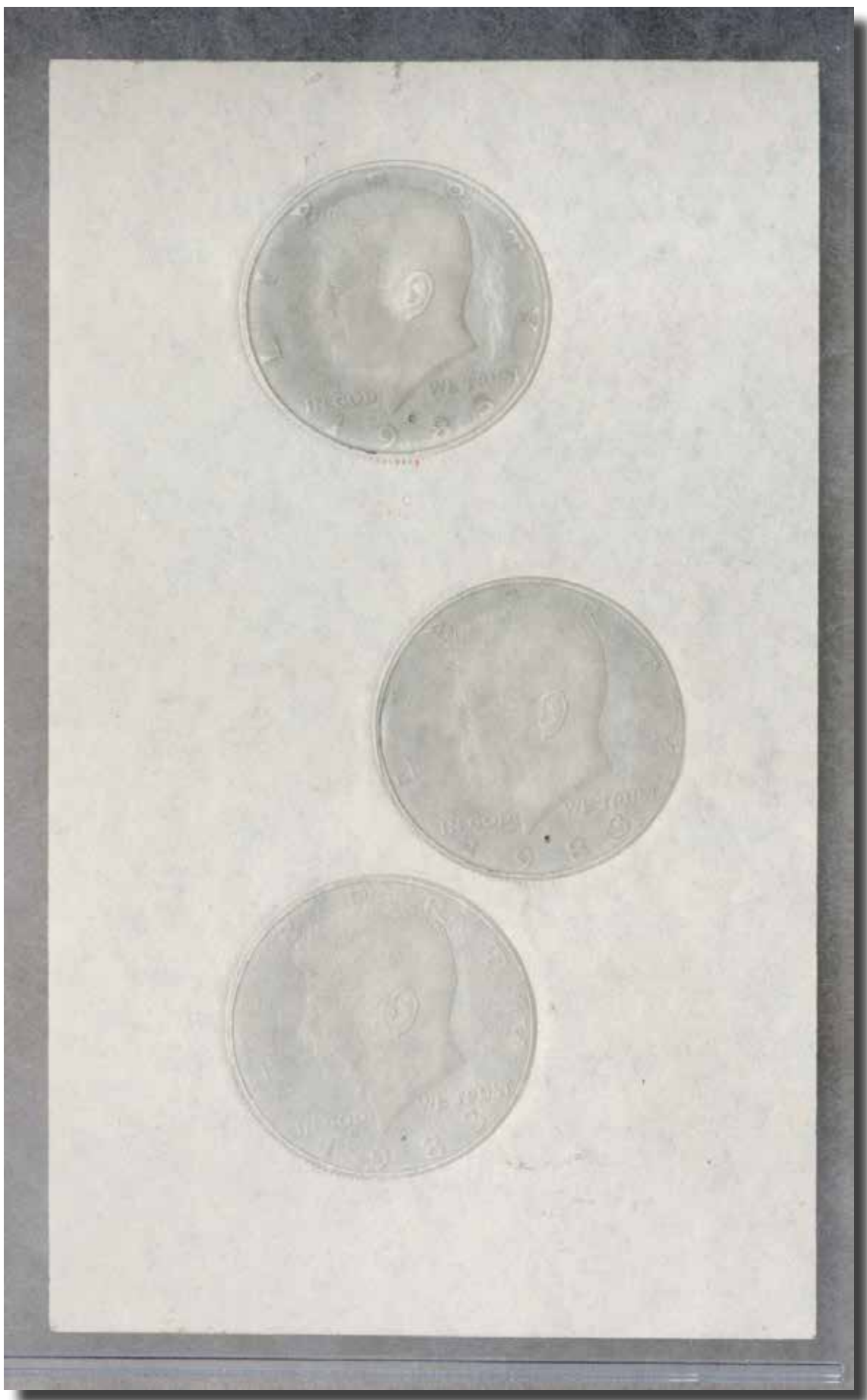

Proof Paper Impressions

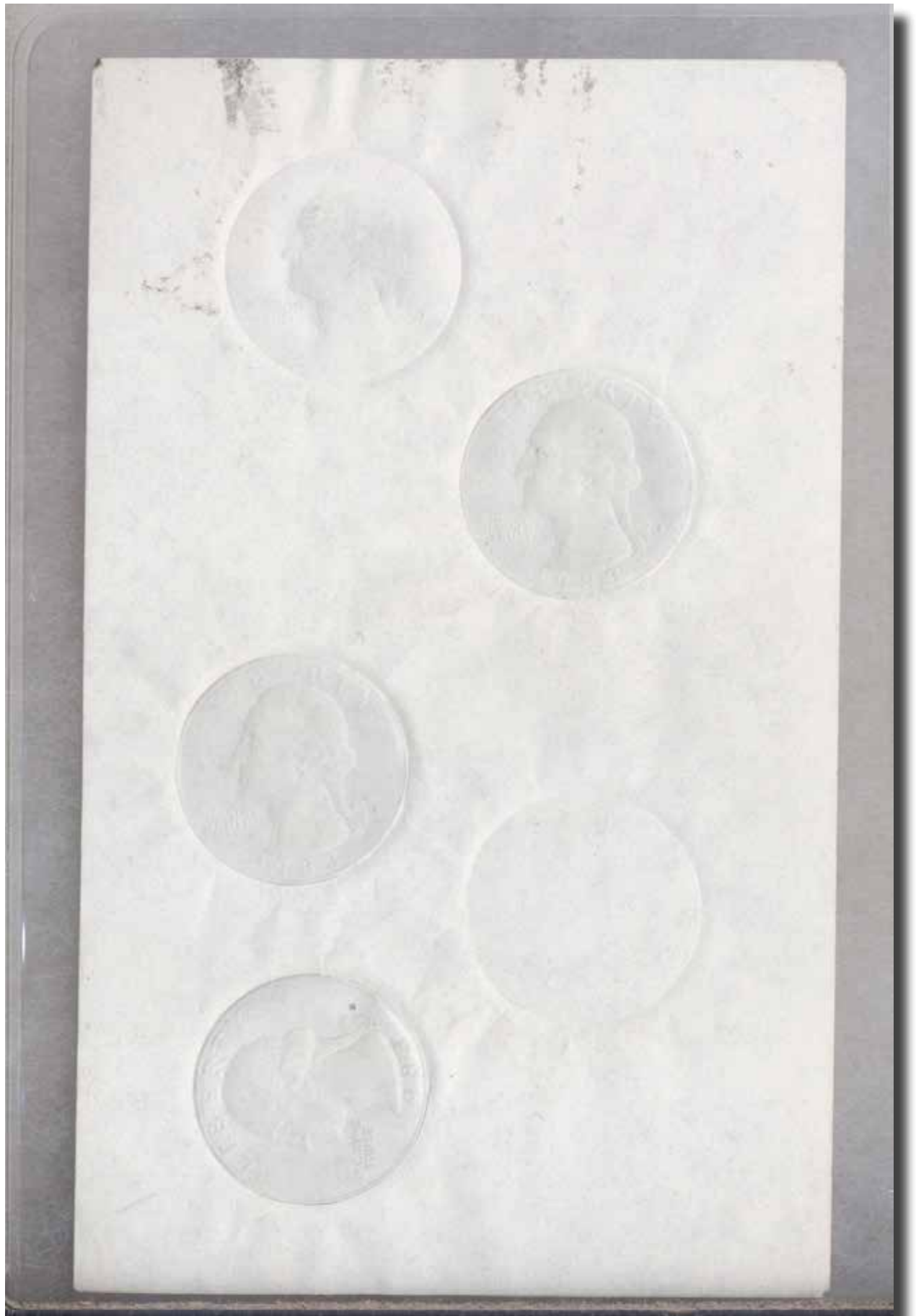

Proof Paper Impressions



Proof Paper Impressions

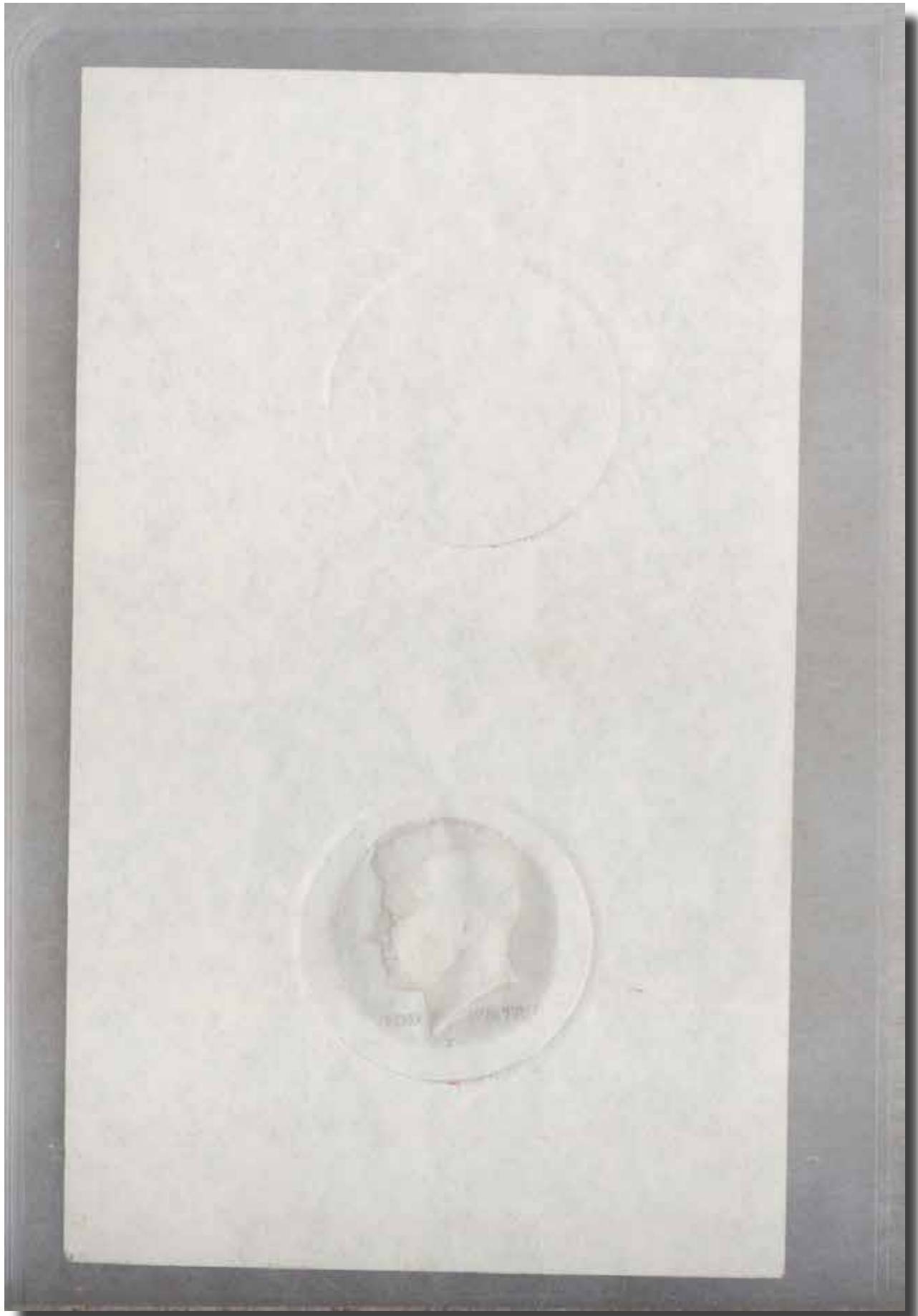

Proof Paper Impressions



BYERS NUMISMATIC CORP

MIKEBYERS.COM



RARE U.S. GOLD • PATTERNS • MINT ERRORS

RARE U.S. GOLD

- CERTIFIED BY PCGS OR NGC
- PRE-1840 GOLD COINS IN ALL DENOMINATIONS
- PROOF, MINT STATE & SPECIMEN
- ALL GRADES FROM MS 64 TO MS 68
- COINS PRICED FROM \$50,000 TO \$1,000,000

U.S. PATTERNS & DIE TRIALS

- CERTIFIED BY PCGS OR NGC
- STRUCK IN GOLD OR OFF-METALS OF GOLD DENOMINATIONS
- MOST JUDD #'S THAT ARE R-7, R-8 OR UNIQUE
- ALL GRADES FROM PROOF 64 TO PROOF 68
- COINS PRICED FROM \$50,000 TO \$1,000,000

U.S. MINT ERRORS

- CERTIFIED BY PCGS OR NGC
- GOLD & RARE SILVER TYPE ERRORS
- MINT STATE & PROOF 62 TO 68
- MODERN & TYPE FROM \$25,000 TO \$500,000

MIKE BYERS

P.O. Box 5090, San Clemente, CA USA 92674

Office: 949-276-7072 • Fax: 949-276-7073

Fed Ex Address only: 1001 Avenida Pico #C 612, San Clemente, CA 92673

E-Mail: mike@mikebyers.com • Web Design: sam@mikebyers.com

Mike Byers, Professional Numismatist since 1978

Byers Numismatic Corp. A California Corporation Since 1980

Mike Byers is the Publisher & Editor of Mint Error News Magazine



Misdated Presidential Dollar Excites Error Collectors

By Dave Camire (ngccoin.com)

NGC recently authenticated a 2009 D Zachary Taylor Presidential \$1 coin bearing the date 2010 D on its lettered edge.

NGC has certified a Zachary Taylor Presidential \$1 coin that bears the date 2010 D. The Zachary Taylor coin was the fourth Presidential dollar released in 2009 and should correctly bear the date 2009, not 2010. This is the first time that the wrong date has been reported on an edge-lettered US dollar.

The date on each Presidential \$1 coin appears on its edge and is applied by an edge lettering die after the obverse and reverse are struck with a blank collar. Because edge lettering is an additional and subsequent step, it has been the source of several types of novel mint error coins. Most common among these errors is partial edge lettering, which occurs when a coin gets hung up in the edge lettering machine and part of the edge lettering is not impressed. Another error is missing edge lettering; that error occurs when a coin misses the edge lettering step entirely. A third error type that has been encountered is doubled edge lettering, which is created when a coin passes through the edge lettering machine twice.



2010-dated Zachary Taylor \$1 coin in its NGC holder. It has been encapsulated so that the errant date shows at the 12:00 position in the holder.

Misdated Presidential Dollar Excites Error Collectors

While there are many possible explanations for how this incorrect date error may have occurred, its story is seemingly revealed by the coins that accompanied it. This error coin was included in a roll of 2010 D Native American \$1 Coins that were purchased using the US Mint's Direct Ship Program. Since only this lone Zachary Taylor

\$1 was found in the roll, one can speculate that the same machinery was used to strike 2010 D Native American dollars after completing a run of 2009 D Zachary Taylor

dollars. A coin was left behind somewhere between striking and edge lettering became mixed with Native American dollars headed for the edge lettering process, and was thus inscribed with the wrong date.

Because of where this coin was found, it does not suggest that a large run of error coins were made



2010-dated Zachary Taylor \$1 coin, showing obverse with exploded view of the complete edge lettering.

Misdated Presidential Dollar Excites Error Collectors

and, therefore, this type of error coin may remain a significant rarity.

The authentication process was overseen by NGC special consultant and mint error expert, David J. Camire, who comments on the significance of this discovery: “The

error coins that result from a cross pollination of Presidential dollars and Sacagawea or Native American dollars are unquestionably some of the most exciting error coins coming out of any mint today. Not only do they provide unique insight into the production process

of the Mint, but they emerge in unexpected ways and in incredible discoveries. We had long speculated that an incorrect date error might be found, and we’ve been waiting three years for it!”



A close-up view of the 2010-dated Zachary Taylor \$1.



Side-by-side comparison of the 2010-dated Zachary Taylor \$1 with a 2009-dated example.

National Gold Bank Note Face Specimens

Editor's Note: Here is a set of National Gold Bank Note Face Specimens from The Kiddler National Gold Bank of Boston. No notes ever circulated from that bank.



Summer 2010 & Current Error Market Conditions

By Rich Schemmer (richerrors.com)

After attending several major auctions since January and most lately the auctions at the ANA Convention in Boston (2010), we have made a very fair evaluation of the current Numismatic Error Market.

With Coin dealers having great problems locating new modern errors from past sources along with many of the current economic woes many of us are experiencing, many dealers are experiencing some lows in sales at shows, while show expenses seem to continue rising. What you may see from that group of events is that dealers are choosing more carefully what shows they attend. This will reduce their overall costs.

Now on to the GOOD NEWS. Many old error collections are starting to enter the market, whether it's just time to sell or for economic reasons. We are seeing some older collections surfacing for sale to both dealers and in major auctions. Those entering the auctions are drawing numerous bids and record setting prices. That's right, some unbelievable prices are being paid for these better coins.

Remember, a few months ago, we recommended watching better high grade Nickels struck on Cents. Well, at the 2010 ANA Auction some that graded MS 66 sold in the \$2,000 range. That's right. that wasn't a typo, I said, TWO THOUSAND DOLLAR range. Now hold on! ONE 1999 Nickel on cent graded MS 67 RED sold for \$4,000. FOUR



Thousand dollars. How about a 15 cent piece, Nickel struck over a Struck DIME dated 1977 graded MS 67 sold for \$5,600. This has to tell you that while many of us are experiencing economic woes, those who still have extra dollars available are investing in BETTER Numismatic High End errors. Those better prices were not only seen on the few error coins I just mentioned, but also on many, many others. I saw very few, if any, so-called Cherry Picking out there.

As far as walking the floor at the ANA Convention and locating errors, only 1 major error dealer had a corner table and the rest of us

searched the bourse for material. I was lucky enough to set-up with a friend for 1 day and sold quite a few errors in that 1 day. As far as those regular coin dealers who may have had any errors in their cases, their errors were extremely over priced.

So there you have it. We feel the Error Coin market is still amazingly STRONG. Most better errors seem to be finding their way into the major auction houses, maybe because of their wide customer reach with the use of the Internet and live bidding methods. I would keep an eye on all the upcoming major auctions for errors and utilize the Internet to bid on them.

New Book: 100 Greatest US Error Coins

By NGC (ngccoin.com)

The newest entry in Whitman Publishing's 100 Greatest series is a landmark book for collectors of error coins.

Whitman Publishing has released 100 Greatest US Error Coins, by Nicholas Brown, David Camire and Fred Weinberg. The book debuted at the American Numismatic Association World's Fair of Money in Boston, August 11, 2010.

In this richly illustrated coffee table book, three of America's best-known error coin specialists take the reader on a personal guided tour of the remarkable misstrikes and other oddities produced by the US Mint.

100 Greatest US Error Coins is the seventh entry in Whitman Publishing's 100 Greatest library. It follows books that showcase coins, paper money, medals and tokens, comic books and stamps.

"Each of the 100 Greatest error coins was voted into place by leading coin dealers, collectors, researchers and historians," said Whitman publisher Dennis Tucker. Inside, the reader will find prized and seldom-seen rarities — the unique and high-valued pieces collectors dream about. The book also explores more readily available and widely popular error coins. All of them have a special "How'd that happen?" quality, and the authors explain how each error occurred.

Forewords by Richard Doty (senior curator of numismatics at the Smithsonian Institution) and Douglas Mudd

(curator of the ANA's Edward C. Rochette Money Museum) welcome the reader to this fascinating part of the hobby.

The introduction by Q. David Bowers includes a historical narrative on the

"You can learn a tremendous amount about how things were supposed to go, when they didn't."

— Richard Doty, senior curator of numismatics, the Smithsonian Institution

US Mint, numismatic aspects of error coins and the history of error coin collecting in the United States.

"Errors have grown into one of the hobby's most active fields in recent years," the authors note.

A two-page spread is devoted to each of coins nos. 1 through 10, with nos. 11 through 100 enjoying a full page. In the banner at the top of each page is the coin's rank, a descriptive title and the quantity known. Essays describe the errors, how they were made, the circumstances of their discovery and other interesting details. These essays are illustrated with enlarged photographs and images of related errors. A summary of each coin's market value going back to 1980 is included.

The book is rounded out by an in-depth, heavily illustrated appendix on the minting process, how error coins are made and how they get out of the mint. This section's photographs include never-before-published images from inside the US Mint's operations. A second appendix covers the famous "golden dollar mules" (with the ob-

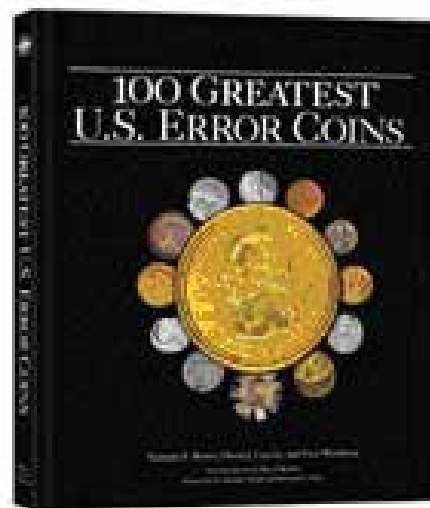

verse of a state quarter), including a detailed registry of the 10 specimens discovered so far.

"100 Greatest US Error Coins is not just a value guide or a fancy picture book," said Tucker. "It's a doorway that takes the reader to a hundred different points in the Mint's production processes, most of which have been kept secret for years. And it's a fascinating introduction to the hobby of collecting these important coins."

Broadstrikes and brockages, off-centers and wrong planchets, die caps and double strikes and mules — all of these and more await the reader in 100 Greatest US Error Coins.

The book is coffee table-size, 144 pages, full color, with stories for every coin, and more than 500 illustrations. Retail price is \$29.95. 100 Greatest US Error Coins is available online (including at WhitmanBooks.com) and at hobby shops and bookstores nationwide.

CONECA

The Combined Organizations of Numismatic Error Collectors of America



CONECA is a national numismatic organization devoted to the education of error and variety coin collectors. CONECA focuses on many error and variety specialties, including doubled dies, Repunched mintmarks, multiple errors, clips, double strikes, off-metals and off-centers -- just to name a few. It publishes an educational magazine, The Errorscope, which is printed and mailed to members bimonthly. CONECA offers a lending library, examination, listing and attribution services; it holds annual meetings at major conventions (referred to as Errorama) around the country, and offers auction services to its members. Please visit conecaonline.org and enjoy!

CONECA Variety Attribution Services

CONECA offers two attribution services. One service enables members and non-members to send their coins directly to an authorized CONECA attributer. The other service is offered through the numismatic grading firm of ICG and enables CONECA members and non-members to have their coins attributed by a CONECA attributer and then graded and slabbed by ICG.

CONECA Error Examination Services

CONECA offers two examination services. One service enables members and non-members to send coins to an authorized CONECA examiner who will return an opinion of each coin's error classification. The other service is offered through the numismatic grading firm of ICG and enables CONECA members and non-members to have their coins examined by a CONECA examiner and then graded and slabbed by ICG.

conecaonline.org

Prices Realized In The 2010 Central States Heritage Auction

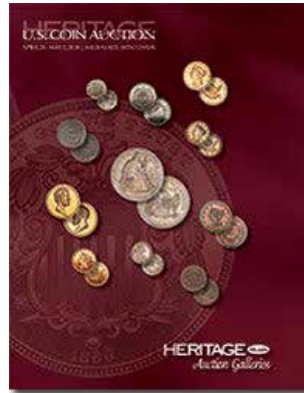

Editor's Note: The following coins were in the April-May 2010 Milwaukee, WI CSNS US Coin Auction #1139.

Republic Gold Pattern 50 Centavos 18-- Struck Over a Chile 1833 4 Escudos MS64 PCGS Not Sold



Republic Gold Pattern Peso 18-- Struck Over an 1863 Peru 20 Soles MS65 PCGS Not Sold



1913 Type Two Buffalo Nickel--Struck on a Dime Planchet--MS66 NGC

\$46,000.00



Bronze Indian Cent--Struck 25% Off-Center--MS64 Brown NGC

\$402.50



1982 1C Large Date Cent--Struck on a 1981-P Dime--MS67 NGC

\$2,185.00



1998 Cent--Struck on a 1997 Dime--MS65 PCGS
\$2,185.00



2001 Lincoln Cent--Double Denomination, Struck on a 2001-P Dime--MS68 NGC
Not Sold



1864 Large Motto Two Cent Piece on a Bronze Cent Planchet, Medallion Alignment--AU58 NGC
Not Sold



1865 Three Cent Nickel--Struck 25% Off Center--AU58 NGC

\$1,610.00



1866 Rays Shield Nickel--Struck on a Cent Planchet--XF45 PCGS

Not Sold



(5) NGC-Certified Silver Blank and Planchets

Not Sold



1892-O Barber Dime--Deep Die Cap--AU55 PCGS
Not Sold



1905 Dime--Struck on a Costa Rica 5 Centavo Planchet--XF40 NGC
Not Sold



1912-S Barber Dime--Struck 20% Off Center--VF25 PCGS
\$920.00



1964-D Dime--Struck on a Cent Alloy Planchet--MS64 PCGS
Not Sold



1961 Washington Quarter--Struck on Cent Planchet--MS64 PCGS
\$1,380.00



1975 Philadelphia Mint Set With Die Adjustment Strike Bicentennial Quarter
Not Sold



1970-S Washington Quarter--Struck on a Struck Philippine 25 Centavos--PR64 NGC
Not Sold



1972-S Quarter--Struck on a 1953 Italian 10 Lire--PR63 PCGS
Not Sold



1976-D Clad Bicentennial Half--Obverse Die Cap--MS66 NGC
Not Sold



1898 Morgan Dollar--Die Adjustment Strike--AU50 PCGS

\$5,750.00



1921-D Morgan Dollar--Struck 7% Off Center--PCGS Genuine

\$1,265.00



1976-D \$1 Type Two--Double Struck--Second Strike 85% Off Center--MS64 PCGS

Not Sold



1978 Eisenhower Dollar--Struck 40% Off Center--MS64 PCGS

\$2,530.00



1973-S Eisenhower Dollar--Struck on a Half Dollar Planchet--PR66 NGC

Not Sold



1956 Lincoln Cent--Struck on 10C Planchet 2.5 Grams--MS60 NGC

Not Sold



1969 Lincoln Cent--Struck on a Canada 10C Blank Planchet--MS64 Red NGC

\$345.00



1971-S Lincoln Cent--Struck 70% off Center--MS66 Red and Brown NGC

\$149.50

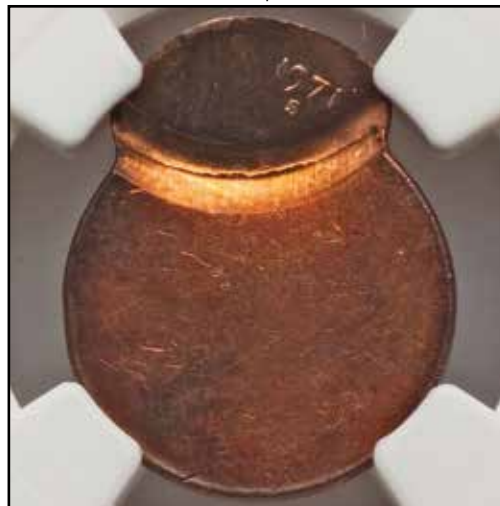

1998 Cent--Broadstruck Partial Brockage mated with a 1998 Cent--Double Struck

MS65 Red ANACS - \$178.25



2000 Lincoln Cent--Mated Pair--MS64-MS65 Red NGC

\$184.00



1999-P Jefferson Nickel--Mated Pair--NGC

Not Sold



1967 Washington Quarter--Straight Clip--SMS MS64 ANACS

\$59.00



1999-D Statehood Quarter Delaware--Struck on 5C Planchet--MS65 PCGS
\$471.50



1999-D Statehood Quarter Delaware--Struck on 5C Planchet--MS66 PCGS
\$690.00



2002-S Ohio 25C--Proof Cupped Broadstrike, Clashed Dies Obv & Rev PR62 Deep Cameo PCGS
Not Sold



**1964 Kennedy Half Dollar--Struck 10% Off-Center and Cupped--MS65 PCGS
\$373.75**



**1983-P Kennedy Half Dollar--Double Struck 2nd Broadstruck W/Obv Indent--MS66 NGC
\$805.00**



**1878-CC Morgan Dollar--Obverse Struck Thru--MS62 NGC. GSA Soft Pack
\$322.00**



Visit www.HeritageCoin.com for your
ERROR COIN RESEARCH
FREE MEMBERSHIP!



Visit the HeritageCoin.com
 website today
 Easy to join
 Free membership
 Significant research tools
 Easy to bid
 Easy to buy
 Winner of the
 NLG's Best Commercial
 Website Award!

These are only a sample of the thousands of error coins Heritage has handled. Consign your error coins today to the next Heritage Sale.

Look up these error coins in our Permanent Auction Archives for descriptions and full-color, enlargeable images:

- A. 2003 ANA National Money Show, lot 6963
 1919 Quarter
 Struck 50% Off Center
 XF45 PCGS
REALIZED \$15,525
- B. 2002 September Long Beach Sale, lot 9648
 1999 SBA Dollar
 Multiple Strike, Reeded Edge
 MS65 PCGS
REALIZED \$6,900
- C. 2002 New York Sale, lot 7290
 1999 Cent
 Die Cap With Second Coin Bonded
 MS64 Red Uncertified
REALIZED \$920
- D. 2002 February Long Beach Sale, lot 7300
 Undated Struck Through
 Capped Die Indian Cent
 MS64 Brown PCGS
REALIZED \$1,265
- E. 2002 FUN Sale, lot 9040
 1963 Half Dollar
 Split Planchet
 AU58 Uncertified
REALIZED \$1,610
- F. 2001 ANA Sale, lot 8658
 1963 Half Dollar
 Double Struck, Indented by a Cent Planchet
 MS66 PCGS
REALIZED \$20,125
- G. 2001 ANA Sale, lot 8651
 1999-P Dime
 Bonded Strike, Struck More Than 10 Times
 MS64 Uncertified
REALIZED \$2,300
- H. 2001 ANA Sale, lot 8657
 1999 Mated Pair of Georgia Statehood Quarters
 Partial Collar, Indent and Stretch Strike, Indent
 MS64 Uncertified
REALIZED \$2,415
- I. 2001 February Long Beach Sale, lot 7497
 1912 Quarter Eagle
 Struck 5% Off Center
 MS64 NGC
REALIZED \$4,370

America's #1 Numismatic Auctioneer
HERITAGE
 Numismatic Auctions, Inc.

 Steve Ivy
 Jim Halberin
 Greg Rohan
 P.N.G.

Heritage Plaza, 100 Highland Park Village, 2nd Floor • Dallas, Texas 75205-2788
 1-800-US COINS (800-872-6467) • 214-528-3500 • FAX: 214-443-8425
www.HeritageCoin.com • e-mail: Bids@HeritageCoin.com
www.CurrencyAuction.com • e-mail: Notes@CurrencyAuction.com

Prices Realized In The 2010 Boston ANA Heritage Auction

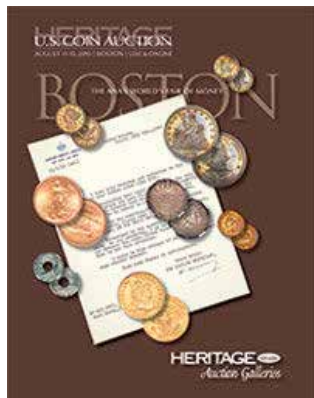

Editor's Note: The following coins were in the 2010 August Boston, MA Signature ANA Coin Auction #1143.

**1915 P50C Panama-Pacific Half Dollar in Gold, Judd-1960 High R.8, PR64 NGC
\$460,000.00**



**1943-S 5C Jefferson Nickel--Struck on a Steel Cent Planchet--MS66 Six Full Steps NGC
\$14,950.00**



**Unique 1838 Restrike Gobrecht Dollar, Judd-84 Struck Over an 1859 Seated Dollar, PR64
\$80,500.00**



**1827 25C Quarter Dollar, Judd-48, Pollock-49, High R.7, PR65+ Red and Brown NGC
\$48,875.00**



**1866 5C Shield Five Cents, Judd-531A, Pollock-596, R.8, PR62 PCGS
\$40,250.00**



1868 \$5 Dual Denomination \$5-25 Francs, Judd-656, Pollock-729, Low R.7, PR66 Brown NGC
\$20,125.00



1875 G\$1 Gold Dollar, Judd-1433, Pollock-1576, R.8, PR64 Cameo NGC
\$27,600.00



1849 Ten Dollar Pattern by Bouvet, Judd-Appendix C-1849-1, R.8, MS61 Brown NGC
\$18,400.00



1875 GS1 Gold Dollar, Judd-1432, Pollock-1575, High R.7, PR62 Gilt NGC
\$6,900.00



1874 1C Indian Cent--Struck 40% Off Center--MS63 Brown NGC
\$3,220.00



Jefferson Nickel--Struck 50% O/C on a Defective Cent Planchet--MS63 Red and Brown NGC
\$1,092.50



Undated Jefferson Nickel--Struck 35% Off Center on a Silver Dime Planchet--MS63 NGC
\$1,150.00



Undated Jefferson Nickel--Saddle Struck on a Dime Blank--MS64 NGC
\$1,207.50



Undated Jefferson Nickel--Double Struck, Saddle Struck on a Cent Blank--MS64 Red NGC
\$1,495.00



Jefferson Nickel--Struck 70% Off Center on a Clad Planchet With a Straight Clip--MS64 NGC
\$2,990.00

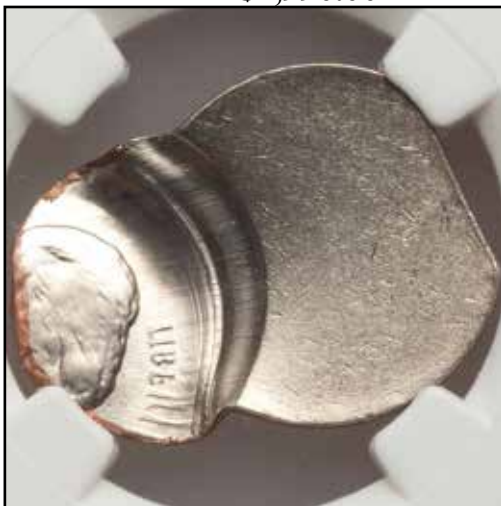

Five Jefferson Nickels Struck on Scrap MS64 to MS65
\$1,610.00



Undated Jefferson Nickel--Multiple Struck with Multiple Obverse Indents--MS66 NGC
\$1,092.50

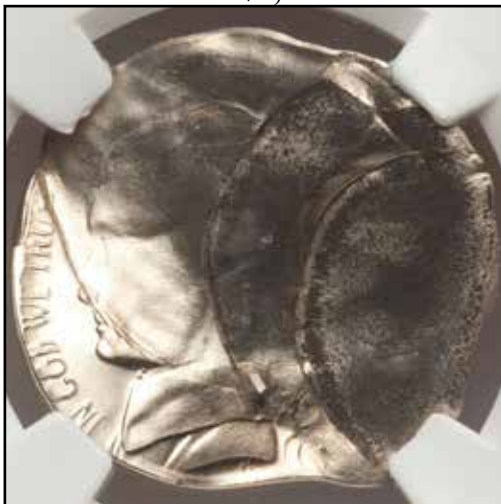

Mated Error Pair of 1941 Jefferson Nickels

\$2,760.00



Undated Jefferson Nickel--Struck on a 1960 Peru 5 Centavos--MS67 NGC

\$5,462.50



1965 5C Jefferson Nickel--Foldover Strike--MS64 NGC

\$4,312.50



1968-S 5C Jefferson Nickel--Struck on a 1968-S Cent--MS67 Red NGC

\$3,737.50



1974 Nickel Struck on a 1973 Nickel Housed in a 1974 Philadelphia Mint Set

\$2,185.00



(1977) 5C Jefferson Nickel--Overstruck on a 1977 Dime--MS67 NGC

\$5,606.25



1977-D 5C Jefferson Nickel--Obverse Die Cap--MS67 Six Full Steps NGC

\$1,035.00



1979 5C Jefferson Nickel--Struck on a Steel Washer--MS64 NGC

\$4,887.50



**1980-D 5C Jefferson Nickel--Struck 50% Off Center on a Dime Planchet--MS67 NGC
\$1,495.00**



**1981-P 5C Jefferson Nickel--Bonded Pair--MS65 NGC
\$1,610.00**

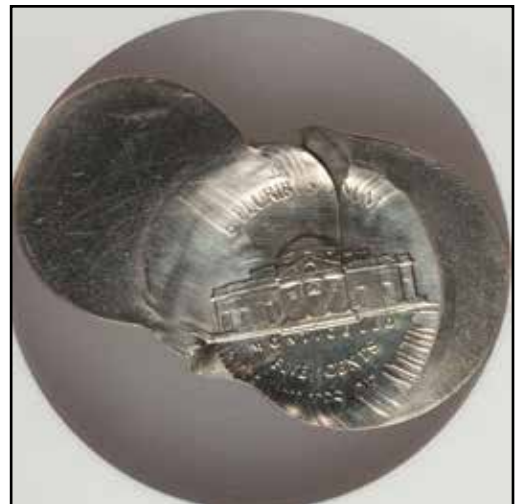

**1983-D 5C Jefferson Nickel--Struck on a Bronze Cent Planchet--MS64 Red NGC
\$4,312.50**



1984-P 5C Jefferson Nickel--Double Struck on a Clad Dime Blank--MS64 NGC

\$1,495.00



1985-D 5C Jefferson Nickel--Indented By Dime Planchet--AU58 NGC

\$1,092.50



1987-P 5C Jefferson Nickel--Struck on Clad Stock--AU58 NGC

\$1,753.75



1991-P 5C Nickel--Overstruck on a 1990-P Dime--MS64 NGC

\$4,600.00



1999-P 5C Jefferson Nickel--Multiple Struck Bonded Planchet, Reverse Split Die--MS67 NGC

\$2,645.00



1999-P 5C Jefferson Nickel--Multiple Struck on End of Feeder Finger--MS65 Six Full Steps NGC

\$2,990.00

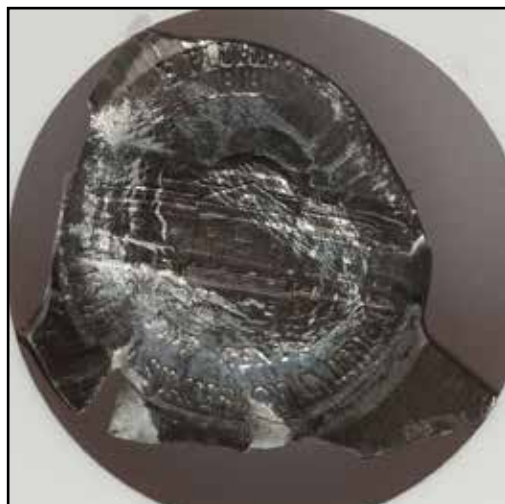
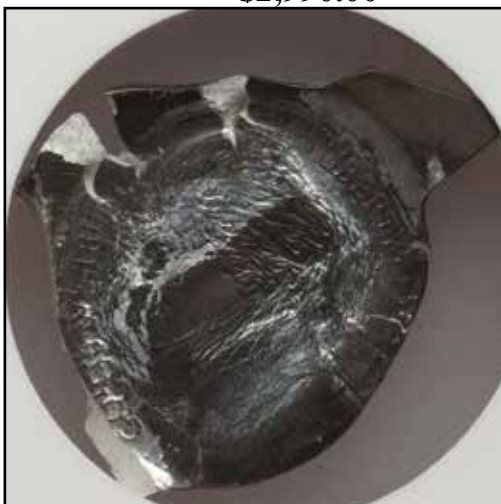

2000-P 5C Jefferson Nickel--Flipover Double Struck on a Cent Planchet--MS66 Red NGC
\$2,127.50



2000-D 5C Jefferson Nickel--Overstruck on a 2000-D Cent--MS68 Red NGC
\$1,495.00



Undated Jefferson Nickel--Obverse Die Break at 4:00--PR67 NGC
\$1,495.00



1970-S 5C Jefferson Nickel--Struck on a Dime Planchet--PR64 NGC

\$1,725.00



Undated Washington Quarter 25C --Double Denomination on 1963 Dime--MS64 PCGS

\$2,185.00



2003-P 25C Illinois State Quarter--Struck on Five Cent Planchet--MS66 NGC

\$1,437.50



196?-D 50C Franklin Half--Struck on a Struck Cent--MS65 Red and Brown NGC Reserve Not Met



(2)1975-D 1C Lincoln Cents--Mated Pair--MS62-64 NGC \$747.50



Undated Jefferson Nickel Punched Strip
\$460.00



Undated Jefferson Nickel Copper-Nickel Stock
\$299.00



Undated Jefferson Nickel--Edge Strike on Planchet--NGC
\$488.75

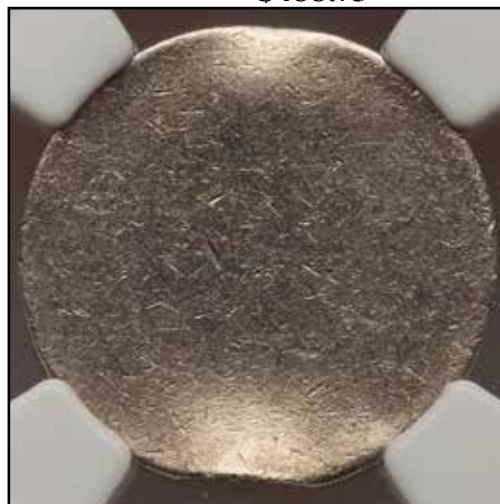

**Undated Jefferson Nickel--Struck Off Center on Copper-Nickel Alloy Scrap--MS66 NGC
\$546.25**



**Undated Jefferson Nickel--Struck on Bowtie and Straight Clip Planchet--MS66 NGC
\$460.00**



**1941-D Jefferson Nickel--Broadstruck--MS66 Full Steps NGC
\$253.00**



1970-S Jefferson Nickel--Struck 65% Off Center--MS66 NGC

\$253.00

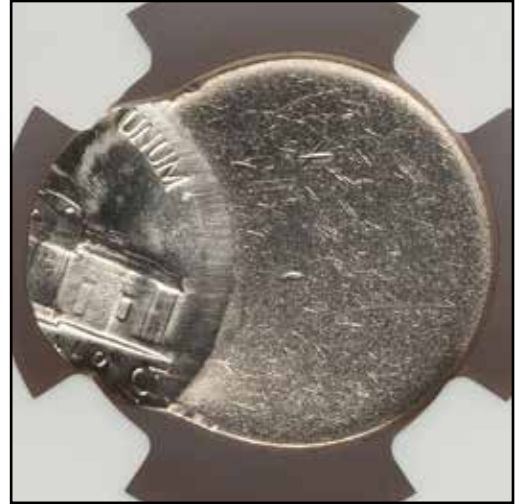

Post-1979 Philadelphia Mint 5c--Struck 45% O/C on a Clad 25c Layer w/Clip--MS65 NGC

\$747.50



1993-P Jefferson Nickel--Struck on a Defective Clad Planchet 2.5 GR--MS65 NGC

\$546.25



Mated Pair of 1996 Jefferson Nickels--Struck 60% Off Center--MS66 NGC
\$632.50



Mated Pair of 1999-P Jefferson Nickels NGC
\$184.00



1976-D Kennedy Half--Double Struck Both Strikes O/C 40% And 90% O/C--MS66 NGC
\$1,552.50



1871 Three Cent Nickel--Struck on Cent Stock--MS62 Brown NGC
\$5,000.00



1866 Shield Nickel With Rays Error Struck on a Cent Planchet XF45 PCGS
Reserve Not Met



1905 Dime Struck on a Costa Rica 5 Centavo Planchet XF40 NGC
Reserve Not Met



**1920 Quarter--Struck on a Peru 20 Centavos Planchet--MS60 Full Head NGC
Reserve Not Met**



**1972-S Quarter Struck on a 1953 Italian 10 Lire PR63 PCGS
Reserve Not Met**



**2000-P Sacagawea Dollar--Struck on a Susan B. Anthony Planchet--MS66 PCGS
\$7,000.00**



**2008-P Presidential Dollar--Lettered Edge Type Two Planchet--MS62 PCGS
Reserve Not Met**



**1893-O Liberty Eagle--Broadstruck Out of Collar--AU58 PCGS
Reserve Not Met**

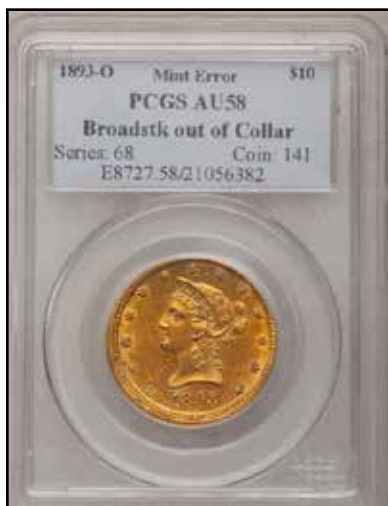

**(1860) Five Dollar, Judd-A1860-6, Unique, MS64 Brown NGC
\$6,500.00**



Prices Realized In The September 2010 Long Beach Heritage Auction

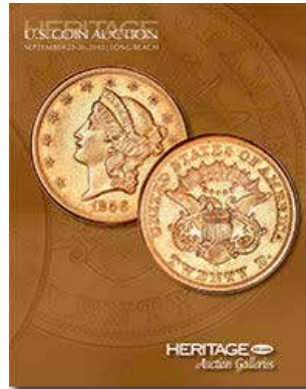

Editor's Note: The following coins were in the September 2010 Long Beach, CA Signature US Coin Auction #1144.

Undated (1938) Five Cent Reverse Electrotrial by Anthony De Francisci, J-C1938-1, MS62 PCGS Reserve Not Met



1965 Lincoln Cent--Struck on a 90% Silver Dime Planchet--MS63 NGC \$9,200.00



2001 Lincoln Cent--Struck on a 2001-P Roosevelt Dime--MS66 NGC
\$977.50



Jefferson Nickel--Struck 55% Off Center on a Philippine 10 Sentimos Planchet--MS63 NGC
\$805.00

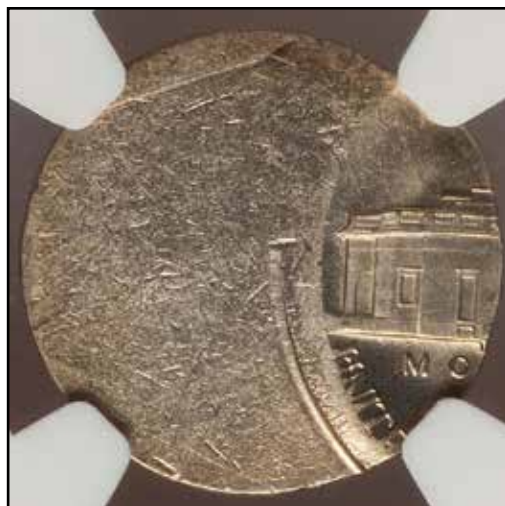

Undated Jefferson Nickel--Struck 75% Off-Center on a Silver Dime Planchet--MS63 NGC
\$1,437.50

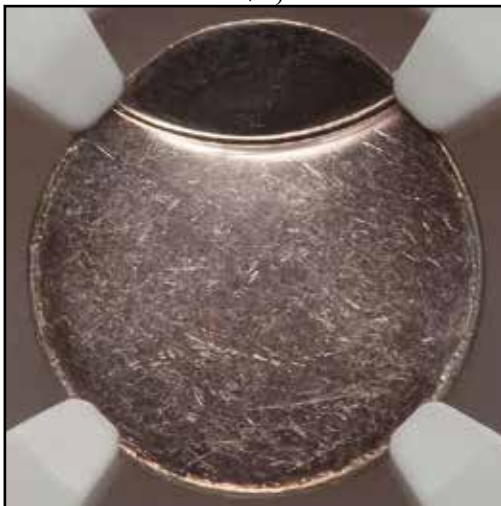

**Undated Jefferson Nickel--Struck 80% Off-Center on a Cent Planchet--MS64 Red NGC
\$948.75**



**Undated Jefferson Nickel--Struck 55% Off-Center on a Clad Dime Planchet--MS65 NGC
\$1,437.50**



**1944-P Jefferson Nickel--Struck on a Dime Planchet--AU55 NGC
\$3,450.00**



PRICES REALIZED IN THE SEPTEMBER 2010 LONG BEACH HERITAGE AUCTION

1953-S Jefferson Nickel--Struck over a 1953-S Lincoln Cent--MS65 Red and Brown NGC
\$4,025.00



1955 Jefferson Nickel--Struck on a Silver Dime Planchet--AU55 NGC
\$1,035.00



1962-D Jefferson Nickel--Overstruck on a 1962-D Cent--MS64 Red and Brown NGC
\$1,610.00



PRICES REALIZED IN THE SEPTEMBER 2010 LONG BEACH HERITAGE AUCTION

1974 Jefferson Nickel--Struck on a 1974 Lincoln Cent--MS65 Red and Brown NGC
\$2,300.00



1978 Jefferson Nickel--Overstruck on a 1978 Dime--MS65 NGC
\$4,887.50



1980-P Jefferson Nickel--Struck 30% Off-Center on a Cent Planchet--MS64 Red NGC
\$1,150.00



Undated Jefferson Nickel--Overstruck on a 1980-P Dime--MS65 NGC

\$3,450.00



1993-P Jefferson Nickel--Struck over 1992 Lincoln Cent--MS67 Red NGC

\$6,900.00



1961 Jefferson Nickel--Struck 30% Off Center--PR66 NGC

\$3,737.50



PRICES REALIZED IN THE SEPTEMBER 2010 LONG BEACH HERITAGE AUCTION

1968-S Jefferson Nickel--Double Struck with Both Strikes Broadstruck--PR64 NGC
\$1,840.00



1975-S Jefferson Nickel--Struck on a Liberia 10C Planchet--PR66 Cameo NGC
\$1,955.00



1916-D Dime--Broadstruck--XF45 NGC
\$6,900.00



1965 Roosevelt Dime--Struck on a Silver Dime Planchet--AU55 PCGS

\$5,175.00



Denver Washington Quarter--Struck on a Silver Dime Planchet, Uniface Obverse--MS63 PCGS Reserve Not Met



1965 Washington Quarter--Struck on a 90% Silver Planchet--XF45 PCGS

\$5,462.50



1964 Kennedy Half--Struck on a Clad Quarter Planchet--MS62 NGC

\$3,737.50



(1964) Kennedy Half--Reverse Die Cap, Obverse Obliterated--MS63 PCGS Reserve Not Met



1897 Liberty Half Eagle--Off Center--AU55 ANACS

\$6,325.00



**Type Two One-Ounce Gold American Eagle Planchet MS62 PCGS
Reserve Not Met**



**1910 Lincoln Cent--Double Struck-2nd Struck 15% Off Center--AU58 PCGS
\$402.50**



**1912 Lincoln Cent--Double Struck, 2nd Strike 10% Off Center--AU53 PCGS
\$431.25**



1943 Lincoln Cent--Die Adjustment Strike--NGC
\$402.50



1956 Lincoln Cent--Struck on a 10C Planchet--MS64 ANACS
\$977.50



1964 Lincoln Cent--On 2.3g Clad Dime Plan Transitional Off Metal--MS65 PCGS
Reserve Not Met



**1965 Lincoln Cent--Struck on a 10C Blank Planchet--MS62 NGC
Reserve Not Met**



**1971-S Lincoln Cent--Struck 70% Off Center--MS66 Red and Brown NGC
\$253.00**



**1913 Type One Buffalo Nickel--Broadstruck--AU58 NGC
\$373.75**



Undated Jefferson Nickel--Struck on a Scrap Planchet, 1.9 Grams--MS63 NGC

\$253.00



Jefferson Nickel 2 Piece Set Struck Off-Center NGC

\$69.00



Undated Jefferson Nickel--Double Struck, Both Off Center- Flipover, Overlapping--MS64 NGC

\$104.00

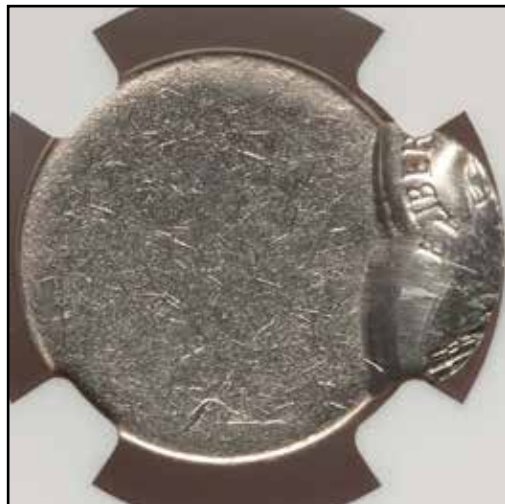

PRICES REALIZED IN THE SEPTEMBER 2010 LONG BEACH HERITAGE AUCTION

1949-S Jefferson Nickel--Struck 10% Off-Center--MS66 Five Full Steps NGC
\$690.00



1969-S Jefferson Nickel--Struck on a 10C Blank Planchet--MS66 NGC
\$488.75



1965 SMS Jefferson Nickel--Struck 10% Off-Center--MS64 NGC
\$373.75



PRICES REALIZED IN THE SEPTEMBER 2010 LONG BEACH HERITAGE AUCTION

1960 Proof Jefferson Nickel--Curved Clip at 1:00--PR67 NGC

\$138.00



(1987)-P Washington Quarter--Struck on a 10C Planchet 2.3 Grams--AU58 NGC

\$253.00



1918-S Walking Liberty Half--Broadstruck out of Collar--XF45 PCGS

\$488.75



BYERS NUMISMATIC CORP

MIKEBYERS.COM



RARE U.S. GOLD • PATTERNS • MINT ERRORS

Consign Your Coins to mikebyers.com

Terms and Conditions

We are offering this service for error collectors and dealers alike. In order to post your item on our website you must agree to the following terms and conditions.

1. All coins must be from the United States, certified by PCGS or NGC, have a minimum value of \$25,000 each and be either patterns or pre-1840 gold coins.
2. Each item must meet our inventory criteria in terms of desirability and market value.
3. Byers Numismatic Corp charges a 10% Commission on each sale.
4. The minimum time for any listing is thirty days.
5. Seller agrees to a seven day return privilege from date of receipt.
6. Seller agrees to use an escrow service if requested by the buyer.
7. We reserve the right to deny or cancel any listing at any time.
8. All listing are subject to prior sale.

Scanning Specifications

1. Scan both the obverse and reverse of the entire holder.
2. Scan with a resolution of at least 300 dpi.
3. Save the picture in jpeg format (jpg).

Information Requirements

In addition to e-mailing a photo of your item, please include the following information:

1. Name, Address & Phone Number
2. E-Mail Address
3. Asking Price

After your item is listed, we will contact you by e-mail with any offers and questions. Once a price is agreed upon we will handle the entire sale for a 10% transaction fee, which includes all costs (eBay fees, grading fees, webmaster charges, postage and registration fees, insurance, paperwork, etc.).

If you have a collection for sale or would like to sell your duplicates and do not want to consign your coin(s), we can purchase your entire collection outright. Please contact us at mike@mikebyers.com.



ANACS is the Collector's Choice because we know what counts: knowledge, integrity, and service. How much we value coin collecting is evident in our work.

The ANACS team enthusiastically works to advance coin collecting by offering unequaled expertise and developing new services.

This makes ANACS the choice of hobbyists, professional numismatists, and dealers. We are the coin grading service to contact when you want to know all the details about your coin's authenticity and grading.

anacs.com



**America's Oldest
Grading Service™
Established 1972**

Mint Error News Price Guide

This price guide is brought to you by Mint Error News. It has been compiled by many of the top major mint error dealers.

This price guide is a guide. Prices fluctuate due to the date, grade, eye appeal and how dramatic the striking error is. Rarity is also a factor. The price is sometimes based on the rarity and grade of the type of coin as well as how rare the error is. The price can also vary depending on whether two collectors are bidding for the same rare major mint error. When purchasing a mint error, it is important to use multiple resources to determine value, as there are many mint errors that do not fit into one category.

Proof Errors



Proof coins are struck by technicians who hand feed the blanks into special presses. They are produced, examined, and packaged using extreme quality control. It is very unusual to find major proof errors. A few broadstrikes, off-centers, double strikes in collars and off-metals have been known to be found in sealed proof sets. Proof errors are aggressively sought after by many error collectors.

A very small group of Proof errors recently came from a collection that was auctioned by the State of California. The U.S. Secret Service inspected and released this collection to the State of California determining that it was legal to own. The State of California then auctioned the collection and it has been dispersed since the sale.

Denomination	Broadstrikes	Die Trials	Double/Triple Strikes	Off-Center Strikes	Partial Collar Errors
Proof Lincoln Cent	\$1,500 - \$2,500	\$1,000	\$4,000	\$1,500 - \$3,000	\$500
Proof Jefferson Nickel	\$2,500 - \$4,000	\$4,000	\$6,000	\$2,000 - \$5,000	\$1,000
Proof Clad Dime	\$3,000 - \$5,000	\$4,000	\$6,000	\$2,500 - \$5,000	\$1,250
Proof Clad Quarter	\$4,000 - \$5,000	\$5,000	\$10,000	\$7,500	\$1,500
Proof Clad Half	\$5,000 - \$7,000	\$4,000 - \$5,000	\$10,000	\$10,000	\$2,000
Proof Ike Dollar	\$15,000	-	\$25,000	-	\$4,000
Presidential Dollar	-	-	-	-	1 Known (Madison)

Mint Error News Price Guide

Broadstrikes



A broadstruck error occurs when a coin is struck without the collar to form the rim and edge that is part of the shape of the coin. Coins can be broadstruck on either type one or type two planchets. When a coin is broadstruck the blank being fed into the collar will spread and distort outward as it is being struck because the collar isn't in the correct position to retain it.

Denomination	(Small) XF/AU	(Small) Unc	(Large) XF/AU	(Large) Unc
Large Cent	\$150	\$300	\$400	\$1,500
Flying Eagle Cent (1857 – 1858)	\$1,000	\$2,500	\$1,500	\$7,500
Indian Cent	\$50	\$150	\$200	\$350
Lincoln Cent 1930 and Earlier	\$50	\$150	\$100	\$250
Lincoln Cent 1943 Steel	\$40	\$100	\$75	\$200
Proof Lincoln Cent	N/A	\$1,500	N/A	\$2,500
3 Cent Nickel	\$250	\$1,000	\$400	\$1,500
3 Cent Silver	\$1,000	\$3,500	\$1,500	\$5,000
Shield Nickel	\$400	\$1,250	\$1,000	\$2,500
Liberty Nickel	\$150	\$300	\$200	\$600
Buffalo Nickel	\$100	\$200	\$200	\$500
Jefferson Nickel War Time	\$100	\$200	\$200	\$500
Proof Jefferson Nickel	N/A	\$2,500	N/A	\$4,000
Seated Half Dime Legend	\$1,500	\$3,500	\$2,000	\$7,500
Seated Dime Legend	\$1,500	\$3,500	\$2,000	\$7,500
Barber Dime	\$150	\$250	\$200	\$400
Mercury Dime	\$40	\$150	\$150	\$250
Proof Clad Dime	N/A	\$3,000	N/A	\$5,000
Barber Quarter	\$600	\$1,250	\$1,000	\$2,500
Standing Liberty Quarter	\$2,000	\$4,000	\$3,000	\$6,000
Washington Quarter Silver	\$75	\$150	\$100	\$250
State Quarter	N/A	\$25	N/A	\$50
Proof Clad Quarter	N/A	\$4,000	N/A	\$5,000
Barber Half	\$2,500	\$3,500	\$3,000	\$5,000
Walking Liberty Half	\$3,000	\$5,000	\$4,000	\$7,000
Franklin Half	\$1,500	\$3,000	\$2,000	\$4,000
Kennedy Half Silver	\$150	\$250	\$200	\$300
Kennedy Half Clad	\$40	\$60	\$50	\$75
Proof Clad Half	N/A	\$5,000	N/A	\$7,000
Morgan Dollar	\$200	\$500	\$400	\$1,000
Peace Dollar	\$4,000	\$6,000	\$6,000	\$10,000
IKE Dollar	\$100	\$150	\$150	\$200
SBA Dollar	\$50	\$75	\$100	\$200
Sac Dollar	N/A	\$300	N/A	\$500
Presidential Dollar	N/A	\$1,500	N/A	\$2,500

Mint Error News Price Guide

Partial Collars



Partial collar strikes occur when there is a malfunction of the striking press. This causes the collar to be in an incorrect position. The lower die (usually the reverse die) is recessed in the collar. This allows the coin which is going to be struck to have a formed rim. After a coin is struck the lower die raises upwards, pushing the struck coin out of the collar and ejecting it. If a blank entering the collar is not properly seated, it will only have partial reeding as it is struck. The edge of this coin will have a partial reeding and a partial blank surface area. Recently, the Mint has installed new machinery where either die can be installed in either position.

Denomination	XF/AU	Unc
Large Cent	\$100	\$200
Flying Eagle Cent (1857 – 1858)	\$500	\$1,500
Indian Cent	\$35	\$100
Lincoln Cent 1930 and Earlier	\$30	\$100
Lincoln Cent 1943 Steel	\$25	\$50
Proof Lincoln Cent	N/A	\$750
3 Cent Nickel	\$150	\$500
3 Cent Silver	\$250	\$750
Shield Nickel	\$200	\$600
Liberty Nickel	\$50	\$150
Buffalo Nickel	\$50	\$75
Jefferson Nickel War Time	\$40	\$60
Proof Jefferson Nickel	N/A	\$1,000
Seated Half Dime Legend	\$750	\$1,500
Seated Dime Legend	\$500	\$1,250
Barber Dime	\$75	\$150
Mercury Dime	\$30	\$100
Proof Clad Dime	N/A	\$1,250
Barber Quarter	\$300	\$750
Standing Liberty Quarter	\$1,250	\$2,000
Washington Quarter Silver	\$40	\$75
State Quarter	N/A	\$15
Proof Clad Quarter	N/A	\$1,500
Barber Half	\$1,000	\$1,500
Walking Liberty Half	\$1,500	\$3,500
Franklin Half	\$500	\$1,000
Kennedy Half Silver	\$50	\$100
Kennedy Half Clad	\$20	\$30
Proof Clad Half	N/A	\$2,000
Morgan Dollar	\$150	\$300
Peace Dollar	\$1,000	\$2,500
IKE Dollar	\$50	\$100
SBA Dollar	\$20	\$30
Sac Dollar	N/A	\$100
Presidential Dollar	N/A	\$250
\$1 Gold Type 1	\$2,500	\$5,000
\$1 Gold Type 2	\$5,000	\$10,000
\$1 Gold Type 3	\$2,000	\$3,000
\$2½ Liberty	\$2,000	\$3,000
\$2½ Indian	\$2,000	\$3,000
\$3	\$5,000	\$10,000
\$5 Liberty	\$3,000	\$5,000
\$5 Indian	\$4,000	\$6,000
\$10 Liberty	\$4,000	\$7,500
\$10 Indian	\$5,000	\$7,500
\$20 Liberty Type 3	\$7,500	\$10,000

Mint Error News Price Guide

Uniface Strikes



Uniface coins occur when there have been two blank planchets in the press at the same time. The other blank will obstruct the die on either the obverse or reverse side, which will prevent it from having that design on the coin. There are many different variations involving uniface errors. In addition to having a 100% blank obverse or reverse, a coin can be struck off-center, with a blank planchet in the collar which will obstruct one side of the off-center. There are also mated pairs which have a combination of multiple errors which can include a side which is uniface. Finally, there are uniface strikes due to a die cap which adhered to the die, forming itself in the shape of a die and striking blank planchets.

Denomination	Uniface Obverse XF	Uniface Obverse Unc	Uniface Reverse XF	Uniface Reverse Unc
Large Cent	\$1,500	\$4,000	\$1,250	\$2,000
Indian Cent	\$1,250	\$3,000	\$1,000	\$2,500
Lincoln Cent 1943 Steel	\$250	\$500	\$200	\$400
Lincoln Cent Wheat Ears	\$50	\$100	\$40	\$75
3 Cent Nickel	\$1,500	\$3,000	\$1,250	\$2,500
Shield Nickel	\$1,750	\$4,000	\$1,500	\$3,000
Liberty Nickel	\$2,000	\$3,500	\$1,500	\$3,000
Buffalo Nickel	\$2,250	\$3,000	\$2,000	\$2,500
Jefferson Nickel War Time	\$300	\$750	\$250	\$500
Jefferson Nickel	\$20	\$40	\$20	\$40
Barber Dime	\$2,000	\$3,000	\$1,500	\$2,500
Mercury Dime	\$1,500	\$2,500	\$1,250	\$2,250
Roosevelt Dime Silver	\$100	\$150	\$100	\$150
Roosevelt Dime Clad	\$40	\$75	\$35	\$60
Washington Quarter Silver	\$400	\$750	\$350	\$500
Washington Quarter Clad	\$100	\$125	\$75	\$100
State Quarter	N/A	\$300	N/A	\$500
Kennedy Half Clad	\$750	\$1,000	\$500	\$750
IKE Dollar	N/A	\$4,000	N/A	\$4,000
SBA Dollar	N/A	\$1,000	N/A	\$750
Sac Dollar	N/A	\$1,500	N/A	\$1,000

Mint Error News Price Guide

Bonded Coins



Bonded coins occur when the feeder system, which supplies blank planchets to the coin press, malfunctions and jams. When this occurs, a struck coin is not properly ejected and another planchet is fed into the collar and is struck. This struck coin will land on top of the previously unejected strike. These coins will then crush and bond together. This may occur many times as more coins bond.

Denomination	2 Planchets	3-4 Planchets
Lincoln Cent Wheat Ears	\$5,000	\$15,000
Lincoln Cent Memorial	\$1,500	\$3,500
Jefferson Nickel	\$2,000	\$5,000
Roosevelt Dime Silver	\$4,000	\$12,500
Roosevelt Dime Clad	\$2,500	\$5,000
Washington Quarter Silver	\$7,500	–
Washington Quarter Clad	\$2,000	–
State Quarter	\$5,000	–
Kennedy Half Silver	\$12,500	–
Kennedy Half Clad	\$10,000	–
IKE Dollar	–	–
SBA Dollar	–	–
Sac Dollar	–	–

Mint Error News Price Guide

Coins Struck on Feeder Finger Tips



After a recent tour of the U.S. Mint in Philadelphia, it was discovered that the minting process had changed to some degree. One of the changes was that “feeder fingers” were used during the striking of all denominations of U.S. coins. Prior to this tour, U.S. coins that were struck on feeder finger tips were authenticated and described as being struck on aluminum scrap. Coins from all modern denominations have been discovered that were struck on the tips of these feeder fingers.

Denomination	Small	Medium	Large
Lincoln Cent Memorial	\$2,500	\$3,500	\$6,000
Jefferson Nickel	\$3,000	\$4,500	\$6,000
Roosevelt Dime Clad	\$3,000	\$6,000	\$7,500
Washington Quarter Clad	\$4,000	\$6,000	\$7,500
State Quarter	\$4,500	\$6,500	\$8,500
Kennedy Half Clad	–	–	–
SBA Dollar	–	–	\$15,000
Sac Dollar	\$4,500	\$7,500	\$10,000

Mint Error News Price Guide

Struck Fragments



The blanking press takes the coils of metal strips and punches blanks out of it, ejecting the webbing at the other end. The webbing is cut into small scrap pieces to be melted and recycled. Occasionally a scrap piece will be mixed with the blank planchets and struck by the dies. Struck fragments are rare in the larger denominations. These can be uniface or die struck both sides and are very rare on type coins.

Denomination	Uniface	Die Struck Both Sides
Indian Cent	\$1,000	\$2,000
Lincoln Cent Wheat Ears	\$750	\$2,000
Lincoln Cent Memorial	\$75	\$125
3 Cent Nickel	\$3,000	\$3,500
Jefferson Nickel	\$100	\$200
Roosevelt Dime Silver	\$500	\$1,000
Roosevelt Dime Clad	\$150	\$250
Washington Quarter Silver	\$1,000	\$1,500
Washington Quarter Clad	\$200	\$300
State Quarter	\$750	\$1,000
Kennedy Half Silver	\$1,500	\$2,500
Kennedy Half Clad	\$750	\$1,250
IKE Dollar	\$3,000	\$5,000
SBA Dollar	\$2,000	\$3,000
Sac Dollar	–	–

Mint Error News Price Guide

Mated Pairs



Mated pairs involve two individual coins with different errors that were struck together at the same time. Mated pair error combinations can be found in most error types and come in many shapes and sizes. Mated pairs can be overlapped when one of the coins is struck off-center on top of another coin. Another type involves a brockage where a struck coin was perfectly centered on a blank and restruck. Some mated pairs involve a die cap where the cap and brockage coin are discovered together, but this is a scarce find.

The rarest mated pair type involves two die caps (obverse and reverse) where both dies were capped at the same time and both die caps are mated. This last type is extremely rare and there are only a few known examples of mated pairs involving an obverse die cap and reverse die cap. There are several of these mated pairs known on Kennedy Halves including two dated 1976, which is the Bicentennial year. One of the most spectacular mated pairs involve two Barber Dimes, an obverse die cap mated to a reverse die cap and are unique.

Mated pairs can also involve an off-metal where a smaller blank planchet or smaller struck coin was struck on top of a larger coin. This type is extremely rare. The most spectacular pair known is a double struck Franklin Half which was mated to a Lincoln Cent. The Lincoln Cent blank was on top of the obverse of the struck Franklin Half. This pair was then struck together. It is unique.

Denomination	Overlapping	Full Brockage	Die Cap	2 Die Caps
Lincoln Cent Wheat Ears	\$3,500	\$4,500	\$7,500	–
Lincoln Cent Memorial	\$500	\$750	\$750	\$1,250
Liberty Nickel	–	\$20,000	–	–
Jefferson Nickel (pre War Time)	–	–	–	\$15,000
Jefferson Nickel	\$1,000	\$1,250	\$1,500	\$2,500
Barber Dime	–	–	–	\$50,000
Roosevelt Dime Silver	\$3,500	\$4,000	\$4,000	–
Roosevelt Dime Clad	\$1,000	\$1,250	\$2,500	\$3,000
Washington Quarter Silver	\$4,000	–	–	–
Washington Quarter Clad	\$1,500	\$2,500	\$5,000	\$7,500
State Quarter	\$3,000	\$5,000	\$10,000	–
Kennedy Half Silver	\$7,500	\$7,500	\$7,500	\$12,500
Kennedy Half Clad	\$5,000	\$6,000	\$6,000	\$8,500
Kennedy Half Bicentennial	\$6,000	\$7,500	\$7,500	\$10,000
IKE Dollar	\$20,000	–	–	–
SBA Dollar	\$7,500	\$10,000	–	–
Sac Dollar	–	–	–	–

Mint Error News Price Guide

Transitional Errors



A transitional error occurs when a coin is struck on a planchet from a previous year with different metal composition. The most famous transitional is a 1943 copper cent struck on a 1942 copper blank. 1943 cents were struck in steel because of the copper shortage during World War II. Other famous transitionals include 1965 coinage struck in silver instead of clad.

There are also transitionals struck on blanks for the next year. An example is 1964 coinage in clad instead of silver. Most recently, transitionals were discovered involving the SBA and Sacagawea Dollars of 1999 and 2000. There are eight known 1999 SBA Dollars struck on the brass planchet for the 2000 Sacagawea Dollar, and four known 2000 Sacagawea Dollars struck on a clad planchet for the 1999 SBA Dollar.

Denomination	Off-Metal Planchet	Circulated	AU	Unc	Choice Unc – Gem
Lincoln Cent 1943 Transitional	Copper Cent Planchet	\$75,000	\$100,000	\$200,000	\$250,000
Lincoln Cent 1944 Transitional	Steel Cent Planchet	\$30,000	\$50,000	\$100,000	\$150,000
Lincoln Cent 1964 Transitional	Clad Dime Planchet	\$2,500	\$4,000	\$5,000	\$6,500
Lincoln Cent 1965 Transitional	Silver Dime Planchet	\$2,750	\$4,500	\$6,000	\$7,500
Roosevelt Dime 1964 Transitional	Clad Dime Planchet	\$5,000	\$6,500	\$7,500	\$8,500
Roosevelt Dime 1965 Transitional	Silver Dime Planchet	\$5,000	\$6,500	\$7,500	\$8,500
Washington Quarter 1964 Transitional	Clad Quarter Planchet	\$5,000	\$6,500	\$7,500	\$8,500
Washington Quarter 1965 Transitional	Silver Quarter Planchet	\$5,000	\$6,500	\$7,500	\$8,500
Kennedy Half 1964 Transitional	Clad Half Planchet	\$5,000	\$6,000	\$7,000	\$9,000
Kennedy Half 1965 Transitional	Silver Half Planchet	\$5,000	\$6,500	\$7,500	\$10,000
Kennedy Half 1964 Transitional	Clad Quarter Planchet	\$5,000	\$6,000	\$7,500	\$8,500
Kennedy Half 1965 Transitional	Silver Quarter Planchet	\$6,000	\$7,500	\$8,000	\$9,000
Ike Dollar Transitional	40% Silver Planchet	\$2,750	\$3,000	\$3,500	\$4,000
SBA Dollar Transitional	Sacagawea Planchet	N/A	N/A	\$12,500	\$15,000
Sacagawea Dollar Transitional	SBA Planchet	N/A	N/A	\$12,500	\$15,000

Mint Error News Price Guide

U.S. Gold Errors



Major mint errors on U.S. Gold coins are the most prized category of all mint errors. Gold errors are very rare and a few have traded in the \$75,000 to \$100,000 range. Even a broadstruck U.S. Gold coin can easily sell for \$15,000 to \$30,000 compared to a broadstruck Cent, Nickel, Dime or Quarter which all sell for well under \$10. Many serious collectors of Gold Errors have to wait patiently for months and sometimes even years to acquire that one special piece for their collection.

The prices listed here are for common dates in AU-Unc. Better dates and errors that are in gem condition are worth considerably more.

Denomination	Partial Collar	Broadstruck	Clipped Planchet	3% - 5% Off-Center	10% - 15% Off-Center
\$1 Gold Type 1	\$2,500	\$7,500	\$2,000	\$10,000	\$25,000
\$1 Gold Type 2	\$5,000	\$10,000	\$10,000	\$20,000	\$35,000
\$1 Gold Type 3	\$2,000	\$5,000	\$1,500	\$7,500	\$15,000
\$2½ Liberty	\$2,000	\$7,500	\$2,500	\$10,000	\$20,000
\$2½ Indian	\$2,000	\$7,500	\$2,500	\$7,500	\$17,500
\$3 Indian	\$5,000	\$15,000	\$5,000	\$15,000	\$35,000
\$5 Liberty	\$3,000	\$8,500	\$3,000	\$12,500	\$30,000
\$5 Indian	\$4,000	\$10,000	\$3,000	\$30,000	\$50,000
\$10 Liberty	\$4,000	\$20,000	\$3,000	\$25,000	\$50,000
\$10 Indian	\$5,000	\$20,000	\$5,000	\$40,000	\$60,000
\$20 Liberty	\$7,500	\$40,000	\$7,500	\$100,000	\$250,000
\$20 St. Gaudens	—	—	\$5,000	—	—
\$5 American Eagle	\$1,000	\$2,000	\$750	\$2,500	\$3,500
\$10 American Eagle	\$1,250	\$2,500	\$1,000	\$3,000	\$3,500
\$25 American Eagle	\$1,500	\$3,000	\$1,500	\$3,500	\$5,000
\$50 American Eagle	\$2,000	\$5,000	\$2,000	\$5,000	\$10,000

Mint Error News Price Guide

Indents



An indent error occurs when two blanks are fed inadvertently into the same collar, with one blank partly overlaying on top of the other. When the hammer die strikes this combination, the upper blank will be forced into the lower blank, creating a depression which is shaped similar to the upper blank. A scarce type of indent occurs when a blank intended for one denomination lands on top of a blank from a different denomination.

Denomination	10% - 25% XF	30% - 50% XF	10% - 25% Unc	30% - 50% Unc
Large Cent	\$300	\$600	\$750	\$2,000
Indian Cent	\$250	\$500	\$400	\$750
Lincoln Cent 1943 Steel	\$100	\$300	\$175	\$500
Lincoln Cent Wheat Ears	\$30	\$75	\$75	\$125
3 Cent Nickel	\$500	\$1,250	\$1,500	\$3,000
Shield Nickel	\$500	\$1,500	\$2,000	\$3,000
Liberty Nickel	\$400	\$1,000	\$750	\$1,500
Buffalo Nickel	\$300	\$1,000	\$600	\$2,000
Jefferson Nickel War Time	\$200	\$400	\$400	\$750
Jefferson Nickel	\$10	\$25	\$15	\$30
Barber Dime	\$1,000	\$2,000	\$1,500	\$3,000
Mercury Dime	\$300	\$750	\$500	\$1,500
Roosevelt Dime Silver	\$30	\$60	\$50	\$100
Roosevelt Dime Clad	\$10	\$20	\$15	\$30
Washington Quarter Silver	\$100	\$200	\$150	\$300
Washington Quarter Clad	\$25	\$50	\$35	\$100
State Quarter	N/A	N/A	\$200	\$350
Kennedy Half Clad	\$150	\$300	\$200	\$400
IKE Dollar	\$350	\$1,000	\$500	\$1,500
SBA Dollar	N/A	N/A	\$250	\$500
Sac Dollar	N/A	N/A	\$400	\$750

Mint Error News Price Guide

Die Caps



Die caps are caused when a struck coin sticks to the upper hammer die. Once the coin is struck to the die face, the reverse of the struck coin becomes the new die face. When the next blank is fed into the collar and the strike occurs, the reverse design of the adhered struck coin impresses itself into the new blank. This struck coin is a brockage strike. The coin that adhered to the upper die is known as a die cap. This process repeats itself as more coins are struck by the cap. The greater the number of strikes, the higher the cap metal will be pushed around the upper die shaft. Eventually, the cap brakes away from the die in the shape of a thimble.

Denomination	Obverse Cap XF	Obverse Cap Unc	Reverse Cap XF	Reverse Cap Unc
Large Cent	\$30,000	\$75,000	–	–
Indian Cent 1859	\$20,000	\$60,000	–	–
Indian Cent 1860-1864	\$15,000	\$50,000	–	–
Indian Cent 1864-1909	\$15,000	\$50,000	–	–
Lincoln Cent 1943 Steel	–	–	–	–
Lincoln Cent Wheat Ears	\$1,000	\$2,500	\$500	\$1,000
Lincoln Cent Memorial	\$150	\$200	\$50	\$100
2 Cent Piece	\$20,000	\$50,000	\$15,000	\$30,000
3 Cent Nickel	–	–	–	–
Shield Nickel	–	–	–	–
Liberty Nickel	\$12,500	\$25,000	–	–
Buffalo Nickel (1 Known)	–	\$30,000	–	–
Jefferson Nickel War Time	\$10,000	–	–	–
Jefferson Nickel	\$200	\$350	\$150	\$250
Barber Dime	\$25,000	\$30,000	\$17,500	\$20,000
Mercury Dime (2 Known)	\$5,000	\$7,500	–	–
Roosevelt Dime Silver	\$750	\$1,250	\$500	\$750
Roosevelt Dime Clad	\$200	\$400	\$200	\$250
Barber Quarter	\$30,000	\$75,000	–	–
Washington Quarter Silver	\$1,500	\$4,000	\$1,500	\$2,000
Washington Quarter Clad	\$350	\$750	\$250	\$350
State Quarter	N/A	\$1,000	N/A	\$600
Kennedy Half Silver	\$3,000	\$5,000	\$2,000	\$3,000
Kennedy Half Clad	\$2,000	\$3,500	\$1,500	\$2,000
Kennedy Half Bicentennial	\$2,500	\$4,000	\$1,750	\$2,500
IKE Dollar	–	\$30,000	–	–
SBA Dollar	N/A	\$20,000	N/A	\$15,000
Sac Dollar	N/A	\$20,000	N/A	\$15,000

Mint Error News Price Guide

Die Adjustment Strikes



Die adjustment strikes are also known as die trials. This error occurs when a coin is struck from the press with very little pressure. When the press is being set up and adjusted, extremely weak strikes occur as the strike pressure reaches its optimum level. These die trials are destroyed after being struck and are rarely found in circulation.

Denomination	XF/AU	Unc
Indian Cent	\$1,000	\$2,000
Lincoln Cent Wheat Ear	\$200	\$300
Lincoln Cent 1943 Steel	\$750	\$1,500
Lincoln Cent Memorial	\$50	\$75
2 Cent	\$5,000	—
Liberty Nickel	\$3,000	\$5,000
Buffalo Nickel	\$4,000	\$7,500
Jefferson Nickel War Time	\$1,250	\$2,000
Jefferson Nickel	\$75	\$100
Proof Jefferson Nickel	N/A	\$4,000
Barber Dime	\$2,500	\$3,500
Mercury Dime	\$1,000	\$1,500
Roosevelt Dime Silver	\$350	\$500
Roosevelt Dime Clad	\$100	\$125
Seated Quarter	\$5,000	\$7,500
Standing Liberty Quarter	\$15,000	\$20,000
Washington Quarter Silver	\$500	\$750
Washington Quarter Clad (Pre-State)	\$125	\$150
State Quarter	N/A	\$200
Walking Liberty Half	\$2,500	\$5,000
Kennedy Half Silver	\$500	\$750
Kennedy Half Clad	\$200	\$250
Proof Kennedy Half 40% Silver	N/A	\$5,000
Proof Kennedy Half Clad	N/A	\$4,000
Morgan Dollar	\$5,000	\$7,500
Peace Dollar	\$10,000	\$15,000
IKE Dollar	\$300	\$400
IKE Dollar Bicentennial	\$350	\$500
SBA Dollar	N/A	\$500
Sac Dollar	N/A	\$1,000

Mint Error News Price Guide

Double Denominations



One of the most expensive, popular, and desired types of errors are the double denominations. This error happens when a coin is struck on a previously struck coin of a smaller denomination. Examples are a cent on a struck dime, and a nickel on a struck cent. The most dramatic are those with considerable design visible from the original strike. There are a few known double denominations with different dates.

Denomination	Struck On	Circulated	AU	Unc
Lincoln Cent Wheat Ears	Mercury Dime	\$6,000	\$12,500	\$20,000
Lincoln Cent Wheat Ears	Roosevelt Dime	\$4,000	\$5,000	\$6,000
Lincoln Cent Wheat Ears	Foreign Coin	\$2,000	\$2,500	–
Lincoln Cent Memorial	Roosevelt Dime Silver	\$3,000	\$4,500	\$6,000
Lincoln Cent Memorial	Roosevelt Dime Clad	N/A	N/A	\$750
Lincoln Cent Memorial	Foreign Coin	N/A	\$600	\$750
Jefferson Nickel	Lincoln Cent Wheat Ears	\$1,500	\$2,000	\$2,500
Jefferson Nickel	Lincoln Cent Memorial	N/A	\$750	\$1,000
Jefferson Nickel	Foreign Coin	\$1,000	\$1,250	\$1,500
Jefferson Nickel	Roosevelt Dime	\$1,000	\$1,250	\$1,500
Roosevelt Dime Silver	Foreign Coin	\$4,000	\$5,000	\$7,500
Roosevelt Dime Clad	Foreign Coin	\$3,000	\$4,000	\$5,000
Washington Quarter Silver	Lincoln Cent Wheat Ears	\$3,000	\$4,000	\$6,000
Washington Quarter Silver	Lincoln Cent Memorial	\$2,500	\$3,000	\$3,500
Washington Quarter Silver	Foreign Coin	\$2,500	\$3,000	\$3,500
Washington Quarter Silver	Jefferson Nickel	\$3,000	\$4,000	\$6,000
Washington Quarter Silver	Roosevelt Dime Silver	\$2,500	\$3,000	\$3,500
Washington Quarter Clad	Lincoln Cent Memorial	\$2,500	\$3,000	\$3,500
Washington Quarter Clad	Foreign Coin	\$2,000	\$2,500	\$3,000
Washington Quarter Clad	Jefferson Nickel	\$2,500	\$3,000	\$3,500
Washington Quarter Clad	Roosevelt Dime Clad	\$2,000	\$2,500	\$3,000
State Quarter	Jefferson Nickel	N/A	\$7,500	\$10,000
State Quarter (Extremely Rare)	Any Other Denomination	N/A	\$10,000	\$12,500
Franklin Half	Lincoln Cent Wheat Ears	\$7,500	\$12,500	\$20,000
Kennedy Half (Extremely Rare)	Any Denomination	\$7,500	\$10,000	\$12,500
IKE Dollar (Extremely Rare)	Any Denomination	–	–	–
Sac Dollar	Maryland State Quarter	N/A	\$3,000	\$4,000

Mint Error News Price Guide

Brockages



A brockage error can only occur when there are two coins involved. One of the coins involved will always be a struck coin which has not ejected properly. That struck coin will find its way back between the dies and will be struck next to a blank planchet which was fed into the collar. The image of that first struck coin will be impressed into that side of the blank planchet. The result will be a second coin which has images of the first coin impressed into it. Those images will be pressed into the coin and the image will be in reverse. This incuse sunken image is known as a brockage.

Denomination	50% Brockage XF	100% Brockage XF	50% Brockage Unc	100% Brockage Unc
Large Cent	\$600	\$1,000	\$3,000	\$10,000
Indian Cent	\$500	\$1,250	\$1,500	\$4,000
Lincoln Cent 1943 Steel	\$350	\$500	\$650	\$1,000
Lincoln Cent Wheat Ears	\$125	\$200	\$200	\$350
3 Cent Nickel	\$1,250	\$2,000	\$3,500	\$5,000
3 Cent Silver	\$2,000	\$3,000	\$3,000	\$6,000
Shield Nickel	\$1,500	\$2,500	\$3,500	\$5,000
Liberty Nickel	\$1,250	\$2,250	\$2,000	\$4,000
Buffalo Nickel	\$2,000	\$2,500	\$2,500	\$7,500
Jefferson Nickel War Time	\$250	\$750	\$750	\$1,500
Jefferson Nickel	\$50	\$75	\$50	\$150
Barber Dime	\$2,500	\$3,500	\$5,000	\$12,500
Mercury Dime	\$1,000	\$3,000	\$1,500	\$4,000
Roosevelt Dime Silver	\$100	\$200	\$150	\$250
Roosevelt Dime Clad	\$50	\$100	\$75	\$150
Washington Quarter Silver	\$200	\$500	\$500	\$1,000
Washington Quarter Clad	\$75	\$150	\$150	\$250
State Quarter	N/A	N/A	\$750	\$1,500
Kennedy Half Clad	N/A	N/A	\$650	\$1,500
IKE Dollar	\$1,500	\$2,500	\$3,000	\$7,500
SBA Dollar	N/A	N/A	\$500	\$1,500
Sac Dollar	N/A	N/A	\$1,500	\$4,000

Mint Error News Price Guide

Double & Multiple Strikes



When a blank planchet is struck by the dies, the normal procedure is for the feeders to eject the struck coin out of the collar and into a chute. If there is a malfunction and the struck coin isn't ejected, it may receive a second or third strike by the dies. A multiple struck coin can happen in many ways and have many combinations of errors.

(Since each double and multiple strike can vary from being 10% off-center to 90% off-center, the prices listed below can be substantially more based on the percent off-center and dramatic overall look.)

Denomination	XF/AU	Unc
Large Cent	\$1,000	\$7,500
Indian Cent	\$600	\$1,000
Lincoln Cent 1930 and Earlier	\$850	\$1,500
Lincoln Cent 1943 Steel	\$400	\$1,500
Proof Lincoln Cent	N/A	\$4,000
3 Cent Nickel	\$2,000	\$3,500
Liberty Nickel	\$4,000	\$10,000
Buffalo Nickel	\$5,000	\$10,000
Jefferson Nickel War Time	\$750	\$2,000
Proof Jefferson Nickel	N/A	\$6,000
Barber Dime	\$4,000	\$10,000
Mercury Dime	\$3,500	\$8,500
Proof Clad Dime	N/A	\$6,000
Standing Liberty Quarter	\$15,000	\$50,000
Washington Quarter Silver	\$200	\$350
State Quarter	N/A	\$350 – \$750
Proof Clad Quarter	N/A	\$7,500
Walking Liberty Half	\$10,000	\$25,000
Franklin Half	\$5,000	\$10,000
Kennedy Half Silver	\$1,500	\$2,500
Kennedy Half Clad	N/A	\$750
Proof Kennedy Half Clad	N/A	\$7,500
Morgan Dollar	\$12,500	\$25,000
Peace Dollar	\$15,000	\$50,000
IKE Dollar	\$2,000	\$3,000
SBA Dollar	N/A	\$1,000 – \$2,500
Sac Dollar	N/A	\$1,500 – \$3,000

Mint Error News Price Guide

Off-Center Strikes



Off-center coins are one of the most common and best known types of errors. This happens when a blank which is supposed to be fed into the press, lands in the collar improperly. When this occurs only part of the blank is between the upper and lower dies. When the dies strike the blank, only that part will be struck with a design.

Denomination	10% - 15% XF/AU	25% - 60% XF/AU	10% - 15% Unc	25% - 60% Unc
Large Cent	\$400	\$2,500	\$1,000	\$10,000
Flying Eagle Cent (1857 – 1858)	\$2,500	\$10,000	\$5,000	\$20,000
Indian Cent	\$100	\$400	\$200	\$600
Lincoln Cent 1930 and Earlier	\$75	\$300	\$150	\$750
Lincoln Cent 1943 Steel	\$40	\$250	\$100	\$500
Proof Lincoln Cent	N/A	N/A	\$1,500	\$3,000
3 Cent Nickel	\$300	\$1,500	\$600	\$3,500
3 Cent Silver	\$1,000	\$5,000	\$2,000	\$7,500
Shield Nickel	\$750	\$2,500	\$1,000	\$7,500
Liberty Nickel	\$250	\$1,000	\$500	\$2,500
Buffalo Nickel	\$250	\$750	\$400	\$1,500
Jefferson Nickel War Time	\$100	\$500	\$200	\$1,000
Proof Jefferson Nickel	N/A	N/A	\$2,000	\$5,000
Seated Half Dime Legend	\$3,000	\$7,500	\$5,000	\$15,000
Seated Dime Legend	\$2,000	\$7,000	\$3,500	\$10,000
Barber Dime	\$300	\$1,500	\$500	\$2,500
Mercury Dime	\$100	\$750	\$150	\$1,250
Proof Clad Dime	N/A	N/A	\$2,500	\$5,000
Barber Quarter	\$1,500	\$5,000	\$2,500	\$10,000
Standing Liberty Quarter	\$5,000	\$20,000	\$20,000	\$40,000
Washington Quarter Silver	\$50	\$100	\$75	\$150
State Quarter	N/A	N/A	\$75	\$300
Proof Clad Quarter	N/A	N/A	\$3,000	\$7,500
Barber Half	\$4,000	\$10,000	\$6,000	\$20,000
Walking Liberty Half	\$4,000	\$12,500	\$7,500	\$20,000
Franklin Half	\$2,500	\$4,000	\$3,500	\$7,500
Kennedy Half Silver	\$100	\$500	\$250	\$1,000
Kennedy Half Clad	\$60	\$250	\$100	\$400
Proof Clad Half	N/A	N/A	\$4,000	\$7,500
Morgan Dollar	\$3,000	\$15,000	\$10,000	\$50,000
Peace Dollar	\$20,000	\$75,000	\$75,000	\$125,000
IKE Dollar	\$125	\$1,250	\$150	\$2,000
SBA Dollar	N/A	N/A	\$100	\$500
Sac Dollar	N/A	N/A	\$1,000	\$3,500
Presidential Dollar	Unknown	Unknown	Unknown	Unknown

Mint Error News Price Guide

Off-Metals



Off-metal and wrong planchet errors occur when a correctly made blank from one denomination is accidentally fed into a press for another denomination. Examples are a nickel struck on a cent planchet and a cent struck on a dime planchet. The coin struck on an incorrect blank will weigh exactly what the denomination of that blank would have been. An even more dramatic wrong planchet error is a coin struck on a previously struck coin of a different metal.

Denomination	Off-Metal Planchet	Circulated	AU	Unc	Choice Unc – Gem
Indian Cent	Foreign Planchet	\$1,000	\$1,500	\$5,000	\$7,500
Indian Cent	Dime Planchet	\$20,000	\$30,000	\$50,000	\$75,000
Lincoln Cent Before 1919	Dime Planchet	\$4,000	\$6,500	\$10,000	–
Lincoln Cent Before 1919	Foreign Planchet	\$750	\$2,000	\$4,000	–
Lincoln Cent 1919 – 1940	Dime Planchet	\$2,000	\$2,500	\$4,000	\$6,000
Lincoln Cent 1919 – 1940	Foreign Planchet	\$500	\$1,000	\$1,500	\$2,500
Lincoln Cent 1943 Steel	Dime Planchet	\$1,500	\$2,500	\$3,500	\$7,500
Lincoln Cent 1943 Transitional	Copper Cent Planchet	\$75,000	100,000	\$150,000	\$200,000
Lincoln Cent 1944 Transitional	Steel Cent Planchet	\$30,000	\$50,000	\$100,000	\$150,000
Lincoln Cent Wheat Ears (1941-1964)	Dime Planchet	\$500	\$600	\$1,000	\$2,000
Lincoln Cent 1965 and Later	Dime Planchet	\$125	\$150	\$200	\$350
Lincoln Cent 1964 Transitional	Clad Dime Planchet	\$2,500	\$4,000	\$7,500	\$10,000
Lincoln Cent 1965 Transitional	Silver Dime Planchet	\$2,750	\$4,500	\$6,000	\$7,500
Shield Nickel	Foreign Planchet	\$7,500	\$12,500	–	–
Shield Nickel	Cent Planchet	\$15,000	\$25,000	\$40,000	\$60,000
Liberty Nickel	Foreign Planchet	\$400	\$750	\$1,250	\$2,000
Liberty Nickel	Cent Planchet	\$2,000	\$3,000	\$6,000	\$7,500
Buffalo Nickel	Foreign Planchet	\$2,500	\$7,500	\$12,500	–
Buffalo Nickel	Cent Planchet	\$2,000	\$4,000	\$6,000	\$8,000
Jefferson Nickel Before 1950	Cent Planchet	\$250	\$500	\$750	\$1,000
Jefferson Nickel 1950 and Later	Cent Planchet	\$125	\$150	\$200	\$250
Jefferson Nickel 1943	Steel Cent Planchet	\$1,000	\$2,000	\$3,000	\$5,000
Jefferson Nickel 1964 and Earlier	Silver Dime Planchet	\$200	\$300	\$350	\$400
Jefferson Nickel 1965 and Later	Clad Dime Planchet	\$150	\$200	\$225	\$250
Roosevelt Dime Silver	Foreign Planchet	\$2,000	\$2,500	\$3,000	\$3,500
Roosevelt Dime Clad	Foreign Planchet	\$1,500	\$2,000	\$2,250	\$2,500
Roosevelt Dime 1964 Transitional	Clad Dime Planchet	\$5,000	\$6,500	\$10,000	\$12,500
Roosevelt Dime 1965 Transitional	Silver Dime Planchet	\$5,000	\$6,500	\$7,500	\$8,500
Washington Quarter Silver	Cent Planchet	\$300	\$400	\$500	\$750
Washington Quarter Silver	Nickel Planchet	\$300	\$400	\$500	\$600
Washington Quarter Clad	Cent Planchet	\$250	\$300	\$400	\$500

Mint Error News Price Guide

Off-Metals

Denomination	Off-Metal Planchet	Circulated	AU	Unc	Choice Unc – Gem
Washington Quarter Clad	Nickel Planchet	\$100	\$150	\$200	\$250
Washington Quarter	Silver Dime Planchet	\$300	\$400	\$500	\$650
Washington Quarter	Clad Dime Planchet	\$250	\$300	\$350	\$400
Washington Quarter 1964 Transitional	Clad Quarter Planchet	\$5,000	\$6,500	\$7,500	\$12,500
Washington Quarter 1965 Transitional	Silver Quarter Planchet	\$5,000	\$6,500	\$7,500	\$8,500
State Quarter	Cent Planchet	N/A	\$6,500	\$7,500	\$8,000
Delaware State Quarter	Nickel Planchet	N/A	\$500	\$650	\$750
All Other State Quarters	Nickel Planchet	N/A	\$1,000	\$1,250	\$1,500
State Quarter	Dime Planchet	N/A	\$5,000	\$5,500	\$6,000
Walking Half	Dime Planchet	N/A	N/A	N/A	\$100,000
Walking Half	Quarter Planchet	\$17,500	\$22,500	\$40,000	\$50,000
Walking Half	Foreign Planchet	\$10,000	\$15,000	\$30,000	\$40,000
Franklin Half	Cent Planchet	\$3,000	\$4,000	\$5,000	\$6,000
Franklin Half	Nickel Planchet	\$3,000	\$4,000	\$5,000	\$6,000
Franklin Half	Dime Planchet	\$3,500	\$4,500	\$5,500	\$6,500
Franklin Half	Quarter Planchet	\$600	\$750	\$1,000	\$1,250
Kennedy Half Silver 1964	Cent Planchet	\$1,000	\$1,250	\$1,500	\$2,000
Kennedy Half Silver 1964	Nickel Planchet	\$1,000	\$1,250	\$1,500	\$2,000
Kennedy Half Silver 1964	Dime Planchet	\$1,000	\$1,250	\$2,000	\$2,500
Kennedy Half Silver 1964	Quarter Planchet	\$400	\$500	\$600	\$750
Kennedy Half Clad	Cent Planchet	\$750	\$850	\$1,000	\$1,500
Kennedy Half Clad	Nickel Planchet	\$750	\$850	\$1,000	\$1,250
Kennedy Half Clad	Dime Planchet	\$750	\$850	\$1,000	\$1,400
Kennedy Half Clad	Quarter Planchet	\$350	\$400	\$450	\$500
Kennedy Half 1964 Transitional	Clad Half Planchet	\$5,000	\$6,000	\$10,000	\$12,500
Kennedy Half 1965 Transitional	Silver Half Planchet	\$5,000	\$6,500	\$7,500	\$10,000
Kennedy Half 1964 Transitional	Clad Quarter Planchet	\$5,000	\$7,500	\$10,000	\$12,500
Kennedy Half 1965 Transitional	Silver Quarter Planchet	\$6,000	\$7,500	\$8,000	\$9,000
Ike Dollar	Cent Planchet	\$10,000	\$12,500	\$15,000	\$20,000
Ike Dollar	Nickel Planchet	\$10,000	\$12,500	\$15,000	\$20,000
Ike Dollar	Dime Planchet	\$7,500	\$8,500	\$15,000	\$20,000
Ike Dollar	Quarter Planchet	\$10,000	\$12,500	\$15,000	\$20,000
Ike Dollar	Half Planchet	\$1,600	\$1,750	\$2,000	\$3,000
Ike Dollar	Foreign Planchet	\$900	\$1,000	\$1,250	\$1,500
Ike Dollar Transitional	40% Silver Planchet	\$2,750	\$3,000	\$3,500	\$5,000
SBA Dollar	Cent Planchet	N/A	\$1,750	\$3,000	\$5,000
SBA Dollar	Nickel Planchet	N/A	\$6,000	\$7,000	\$8,000
SBA Dollar	Dime Planchet	N/A	\$6,000	\$7,000	\$10,000
SBA Dollar	Quarter Planchet	N/A	\$600	\$850	\$1,000
Sac Dollar	Cent Planchet	N/A	\$12,500	\$15,000	\$20,000
Sac Dollar	Nickel Planchet	N/A	\$12,500	\$15,000	\$20,000
Sac Dollar	Dime Planchet	N/A	\$8,000	\$15,000	\$20,000
Sac Dollar	Quarter Planchet	N/A	\$1,500	\$2,000	\$2,500

Mint Error News Price Guide

Counterbrockages



A counterbrockage error involves a cap die and a previously struck coin. When a cap die strikes a previously struck coin, the obverse design from that struck coin will be impressed into the cap. The result will be a design where the cap face will be an incuse brockage. When a new blank is struck by this cap die with an incuse brockage image, the obverse will have a raised and spread image from that incuse design of the cap. This brockage impression is known as a counterbrockage.

Denomination	Circulated	AU	Unc	Choice Unc - Gem
Indian Cent	\$1,000	\$1,500	\$2,000	\$2,500
Lincoln Cent 1943 Steel	\$500	\$750	\$1,500	\$2,000
Lincoln Cent Wheat Ears	\$200	\$200	\$300	\$500
Lincoln Cent Memorial	\$40	\$50	\$75	\$100
Shield Nickel	\$1,500	\$2,000	\$4,000	\$5,000
Liberty Nickel	\$1,500	\$2,000	\$4,000	\$5,000
Jefferson Nickel	\$50	\$100	\$150	\$200
Barber Dime	\$3,000	\$5,000	\$7,500	\$10,000
Roosevelt Dime Silver	\$300	\$500	\$750	\$1,000
Roosevelt Dime Clad	\$100	\$150	\$250	\$300
Washington Quarter Silver	\$500	\$1,000	\$1,500	\$2,000
Washington Quarter Clad	\$100	\$200	\$300	\$400
State Quarter	N/A	\$750	\$1,250	\$1,500
Kennedy Half Silver	\$1,250	\$2,000	\$3,000	\$4,000
Kennedy Half Clad	\$500	\$750	\$1,250	\$1,500
SBA Dollar	N/A	\$1,500	\$2,000	\$2,500

Mint Error News Price Guide

Fold-Over Strikes



A fold-over coin is one of the most dramatic types of errors. It occurs when the blank is standing vertically between the dies. During the strike, the force is so great that it bends and folds the blank. These fold-overs can be on-center or off-center, and come in many different shapes. There are a few fold-overs with multiple errors, either with an additional strike or fold-over. Denominations above quarters are very scarce.

Denomination	AU	AU Dated	Unc	Unc Dated
Indian Cent Memorial Copper	\$1,000	\$1,250	\$1,250	\$1,500
Lincoln Cent Memorial Zinc	\$750	\$1,000	\$1,000	\$1,250
Jefferson Nickel	\$2,500	\$3,000	\$3,000	\$4,000
Roosevelt Dime Silver	\$4,000	\$5,000	\$5,000	\$6,000
Roosevelt Dime Clad	\$3,000	\$3,500	\$3,500	\$4,500
Washington Quarter Silver	\$4,000	\$5,000	\$5,000	\$10,000
Washington Quarter Clad	\$3,500	\$4,000	\$4,000	\$5,000
State Quarter	\$4,000	\$5,000	\$5,000	\$7,500

Mint Error News Price Guide

Martha Washington Test Pieces



There is one set of a Dime, Quarter and Half struck by Martha Washington dies that are permanently housed in the Smithsonian Institute, embedded in blocks of lucite. According to United States Pattern and Related Issues, by Andrew W. Pollock III, “the only trial pieces purported to have survived metallurgical testing in 1965 were the Dime, Quarter Dollar, and Half Dollar equivalent strikes in copper-nickel clad over copper.”

Mike Byers’ discovery of the Martha Washington Test Piece on a copper-zinc Cent planchet struck 10% off-center with a uniface reverse was a front page Coin World article on August 7th, 2000.

Denomination	Unc	Choice	Gem
Martha Cent	\$4,000	\$5,000	\$6,000
Martha Nickel	\$4,500	\$6,000	\$7,500
Martha Dime	\$7,500	\$10,000	\$12,500
Martha Quarter	\$5,000	\$7,500	\$10,000
Martha Half Dollar	\$5,000	\$7,500	\$10,000
Martha Dollar (SBA Planchet)	\$10,000	\$12,500	\$15,000
Martha Dollar (Sac Planchet)	\$6,000	\$7,500	\$10,000

MINT **ERROR** NEWS[™] MAGAZINE

Bringing the latest mint error news to the collector.



Exclusive Discounts

Good for purchases online, on eBay and at coin shows!

alscoins.com



\$10 off a purchase of a mint error valued at \$100 or more from Al's Coins.

Offer valid on purchases made from alscoins.com, eBay and at coin shows. This offer is good for any purchase made in 2010. One coupon per purchase. This coupon may not be used in conjunction with any other offer.

mikebyers.com



\$250 off a purchase of a mint error valued at \$2,500 or more from Mike Byers.

Offer valid on purchases made from mikebyers.com, eBay and at coin shows. This offer is good for any purchase made in 2010. One coupon per purchase. This coupon may not be used in conjunction with any other offer.

MINT ERROR NEWS MAGAZINE

Issues of Mint Error News Magazine are available for you to read online at:
minterrornews.com



Mike Byers is the Publisher & Editor of Mint Error News Magazine

COINLINK™

Your Source for Daily Numismatic News and Resources on the Web

Search:

CoinLink operates on one simple principle...

To provide the numismatic community with access to the “best” numismatic information, news and resources on-line.

CoinLink® was started in 1995 by Anteater Design Group Inc., and is headquartered in Longwood, Florida (just northeast of Orlando).

For over 12 years we have been proud to operate the most popular and comprehensive numismatic directory on the web, referring collectors to thousands of numismatic sites, and providing unbiased access to resources that are informative and relevant to collectors and dealers alike.

The reason for our success has been a willingness to listen to our users suggestions and provide innovative solutions to aggregating the diverse and ever changing sources of numismatic information available.

CoinLink does not buy or sell coins. We have NO commercial or financial interest in any company that does. We do NOT compete against our advertisers.

Rather, our goal is to provide a platform from which dealers and collectors can find each other and stay informed about what is happening within the marketplace and within the hobby.

As we move into our 12th year of operations, we want to thank all of the users, supporters and sponsors who have made CoinLink what it is today, and who continue to shape the direction in which CoinLink will grow in the future.

Scott Purvis - President
Anteater Design Group Inc.

coinlink.com

Fred Weinberg & Co.

Dealer in Major Mint Error Coins & Currency



fredweinberg.com



1946 Lincoln Cent PCGS MS-65 Red
Obverse Die Cap - Earliest Lincoln Cent Known



\$5,000

1920 Buffalo Nickel Struck on a Cent Planchet
PCGS AU-58



\$6,500

1875-CC Seated Liberty Dime PCGS MS-60
Struck 5% Off-Center.



\$4,250

1978-S Roosevelt Dime Struck on Philippine 10
Sentimos plan PCGS PROOF-69



\$4,200

1954 Washington Quarter NGC MS-63
Struck on a Nickel planchet. Full strong date.



\$2,250

1956 Washington Quarter Struck on a
Nickel Planchet PCGS MS-64



\$1,500

1843 Seat. Lib. 50c No Motto Struck 25% Off-Center
NGC VG8



\$6,500

2001-P Sacagawea Dollar Struck on a
2001 Kentucky State Quarter NGC MS-66



\$12,500

Rich Schemmer

specializing in rare error coins for the collector

richerrors.com

Richerrors@aol.com



Jefferson Nickel Struck on
Aluminum Feeder Finger Metal NGC MS64FS

\$7,500



-P Buffalo Nickel OFF Center 25%
NGC AU55

\$1,500



1972-S PROOF 25c Struck on a STRUCK
Japanese 10 Yen PCGS PR64

\$25,000



1961-S Franklin Half Rare PROOF Double Die
NGC PR66CM

\$18,500



1921-P Morgan Dollar Test / Experiment Strike
NGC

\$9,995



1999-P SBA Dollar Double Struck
NGC MS65

\$1,695





Al's Coins

Dealer in Mint Errors
and Currency Errors

alscoins.com

FEATURED INVENTORY

No Date PCGS MS64 R&B - Multiple error:

- 1. Off metal - nickel struck on a cent planchet.**
 - 2. "Saddle" double strike - both strikes off center and both strikes are die struck. Extremely scarce!**
- \$2,750.00**



AL'S COINS FEATURED INVENTORY

1961-D PCGS MS64 R&B - Off metal. Struck quarter on a cent planchet. Scarcer date!

\$1,895.00



\$1 2007-P James Madison NGC MS67 (SMS) - Double struck and rotated in collar one letter turn. Found in a special mint set.

\$2,500.00



AL'S COINS FEATURED INVENTORY

50c 1971-D NGC AU58 - Double struck, double dated. 1st strike on center. 2nd strike 70% off center and die struck. Two full dates and mintmarks.

\$3,500.00



\$1 2007-S Thomas Jefferson NGC PRF68 Ultra Cameo - Obverse struck in scrap (retained!)

\$795.00



AL'S COINS FEATURED INVENTORY

50c 1979 NGC MS67 - 80% off center @ K12:00. Scarce this far off center with date.

\$695.00



\$1 2007-P George Washington NGC MS64 - Missing obverse clad layer.

\$795.00



AL'S COINS FEATURED INVENTORY

1c 1918-D Anacs MS60 (Brn) - 30% off center. Grade, date plus mintmark, & percent off center makes this a scarce error.

\$395.00



5c 1941 NGC MS62 (6FS) - Off center 15%. Errors on early date Jefferson nickels are hard to find in any grade.

\$295.00



AL'S COINS FEATURED INVENTORY

India 2006 2 rupees struck on a steel feeder finger. Fully dated. Diamond mintmark.

\$1,950.00



5c 1999-P Gem Bu - Two coin bonded capped die. Weighs 10.48 grams. 3 1/4 inches long, 1 3/4 inches wide. Struck over 100 times. Shaped like an Indian Arrow head.

\$9,000.00



AL'S COINS FEATURED INVENTORY

Italy 14-1500's ICG AU58 - Double struck in collar gold coin. Zecchino, Rhodes-Grand Masters, Order of St. John. Arabic imitative issue.

\$495.00

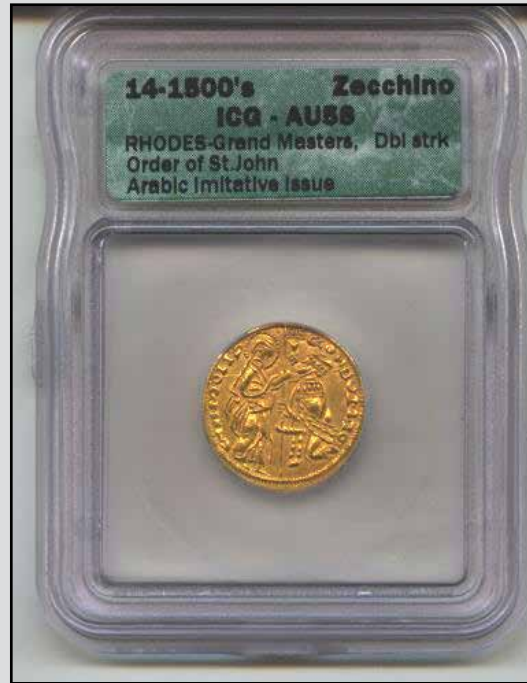

1980-P NGC MS64 Red - Multiple error: 1. Off metal - nickel struck on a cent planchet 2. Double struck - 2nd strike 95% off center Full red color coin regardless of how pictures look. Very scarce double error.

\$2,495.00



AL'S COINS FEATURED INVENTORY

25c CT (1999) PCGS MS64 - Multiple error:

1. Off metal - struck on the end of an aluminum feeder finger
2. Double struck - PCGS insert was made prior to the discovery of where the aluminum was from.

\$1,495.00



10c 2007-D PCGS MS64 - Multi struck obverse capped die. Struck so many times that the reverse started to split in several areas. Rare date for errors.

\$1,495.00



AL'S COINS FEATURED INVENTORY

PCGS multiple error along with a label error. 5c/silver 10c ND off metal which is struck 40% off center. This is a silver dime planchet. The label reads "Scratch or Rim Nick". There are obvious light scratches on reverse.

\$1,495.00



1c 1999 NGC mated pair. This is a "True Mushroom with Stem" mated pair. The second coin (Graded MS 66 Red) is cupped like a capped die. The first coin (Graded MS 64 Red) mates perfectly as it was struck 85% off center with a nice stretch strike. This coin is the "Stem" of the mushroom.

Extremely scarce type!

\$895.00



AL'S COINS FEATURED INVENTORY

**1c 1999 Gem Bu (Red) - Multiply struck three piece bonded capped die.
Weights 7.35 grams.**

\$4,500.00



**10c 1999-P Gem Bu - Three coin bonded capped die. Weights 6.58 grams.
Incredible three coin "Thimble" shaped multiply struck.**

\$9,500.00



The LONG AWAITED SECOND EDITION of

United States Paper Money Errors: A Comprehensive Catalog & Price Guide

by **FREDERICK J. BART**

foreword by **HARRY E. JONES**

Will be **READY to SHIP** in a **COUPLE** of **WEEKS ...RESERVE YOUR COPY** now
published by **KRAUSE PUBLICATIONS**
available from Krause Publications, their distributors, your supplier, or directly from the author

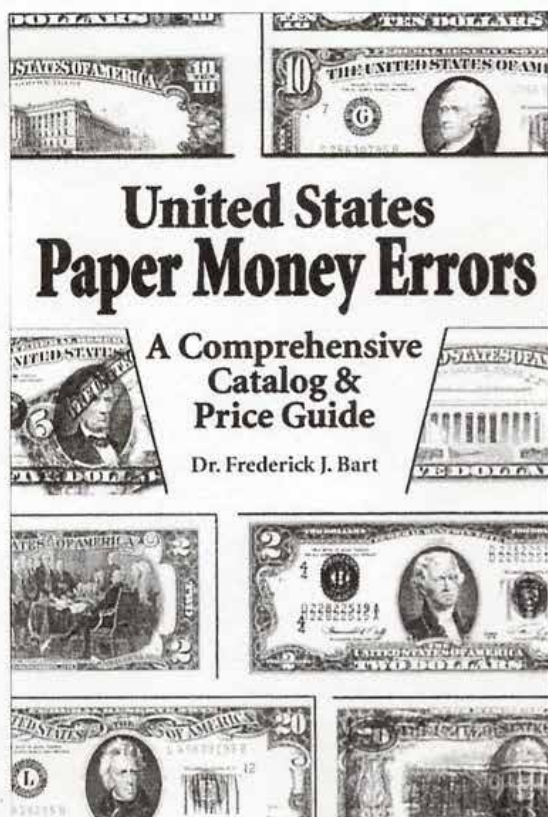

- **COMPREHENSIVE INFORMATION on US PAPER MONEY ERRORS** ranging from **DOUBLE DENOMINATIONS** to **INK SMEARS**
- **COMPLETELY RE-WRITTEN**
- **UP-to-DATE PRICE GUIDE** in **THREE GRADES**
- **550 PHOTOGRAPHS** (b & w) of **SMALL SIZE & LARGE SIZE ERRORS**
- **256 PAGES**, 6" x 9", softbound
- **HISTORICAL PHOTOGRAPHS**
- **BEHIND-the-SCENES** peeks at "INSIGHTS and INCIDENTS"
- **SUITED for both the ADVANCED COLLECTOR and the BEGINNER**
- **DATA for the RESEARCHER, CATALOGUER, and DEALER**

-----ORDER FORM-----

I wish to reserve--and am enclosing payment for--one copy of *United States Paper Money Errors* at \$24.95. My check will not be cashed until the book is ready to ship. I would like the book:

- autographed by the author
 inscribed, as indicated below, and autographed

Please mail the book to:

Rich Schemmer

specializing in rare error coins for the collector

richerrors.com

Richerrors@aol.com



We Are Strong Error Buyers:

We are ALWAYS looking to BUY better U.S. mint error coins. Whether a single coin or bulk lots, we offer some of the highest prices paid in today's error market. (no doubled dies, mint mark varieties, or other minor or damaged errors, please). We are looking for high-end dramatic error coins for our customers.

For our highest cash offer, simply ship the error coins to us at the address below. Be sure to include a name and a day-time telephone number where we can reach you.

Have that dramatic error you may want to sell? Contact us!!

Contact Information :

Rich Schemmer Error Coins

P.O. Box 204

Franklin Square, New York 11010

Tel/Fax: 1-516-437-5083

E-mail: RichErrors@aol.com

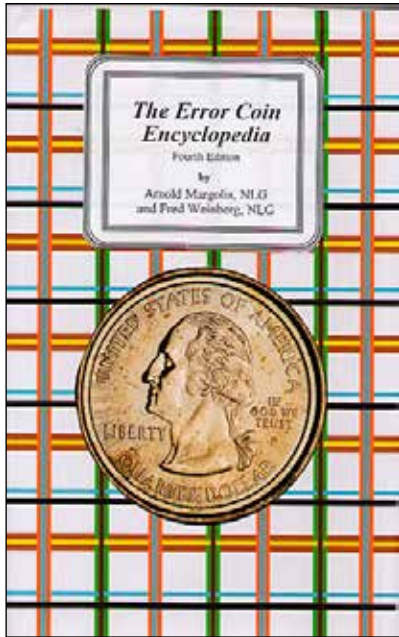

Entirely rewritten edition. 495 pages.
Hard Cover 4th Edition: \$39.95 postpaid

Available from:

**Arnie Margolis
&
Fred Weinberg**

Silver Towne
L.P.

50 years of quality Tradition: Make new friends
but keep the old - one is silver the other is gold.

silvertowne.com

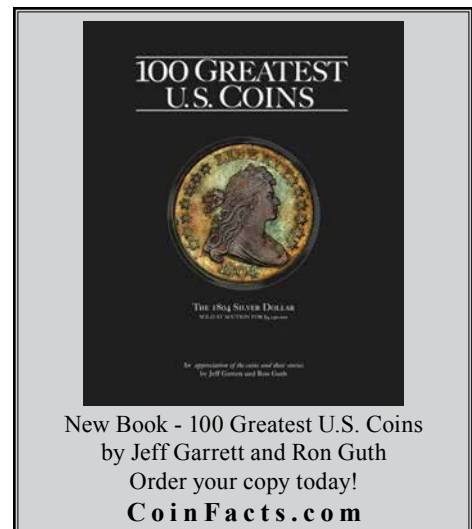

New Book - 100 Greatest U.S. Coins
by Jeff Garrett and Ron Guth
Order your copy today!
CoinFacts.com

Harry E. Jones

Rare Coins & Currency

Sell Harry Your Mistakes!!

Leading Dealer in Error Currency For Over 30 Years. Buying and Selling
the Finest in Error Currency. Especially Want Errors on National Currency.
Also Buying Uncut Sheets of Nationals Large and Small.

7379 Pearl Rd.
Cleveland, OH 44130

440-234-3330

LM ANA PNG PCDA





Buying and Selling

U.S. & World Coins

**Specializing in Patterns, Errors,
Pioneer Gold & Colonials**

Contact me or see me at most major coin shows.

Andy Lustig

Phone: (845) 321-0249
andylustig@earthlink.net

P.O. Box 806
Nyack, NY 10960

Coin Auctions Help

U.S. Coin Information - Guides - News - Forum

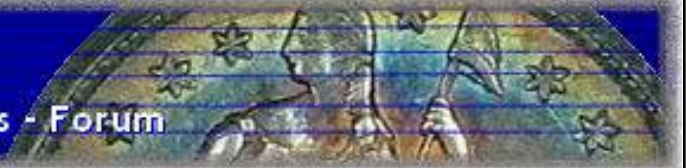

Coinauctionshelp.com is not a coin auctions website, but help for United States coin collectors who do buy coins at online auctions, but we are still much more than that. Besides being the fastest growing coin site on the web, we offer coin guides, facts, news, pictures, price guides, third party grading information, coin site links, and targeted ebay coin auctions for every major U.S. Coin series minted. If you can't find the coin or information you need, send us an email and we will send it to you and add it to our site. Let us do the research for you!

Targeted Coin Links:

First, let's talk about our targeted ebay coin auctions. Simply put, we do the ebay coin auction search for you. We spent months building links at ebay for every U.S. Coin series, and often for each date in the series. We did our best to eliminate irrelevant coin auctions so the user can click a link and go directly to only the coin type or date they wish to buy.

Although, our searches are not perfect because some coins are so rare that they are not listed on ebay often, and there are many sellers on ebay that use keyword spamming in their ebay auctions. However, most of our searches have eliminated this problem, so you don't have to spend hours trying to find the exact coin you need for your collection.

Plus, the sales generated from these links allow us to continue providing all the free information on this website.

If a certain date is not listed on ebay after you click a link, it means one is not listed at the present, but might be in the near future. So always check back often so you don't miss out on an opportunity for that rare and valuable coin!

Facts And Pictures:

We offer a page for every U.S. Coin series. A list of the page links can be found by clicking the Coin Facts tab on the navigation bar. Our coin facts pages offer the collector large pictures with important features pointed out so the mint mark, designer initials, denomination, and other design elements to allow for proper identification of coin type and varieties of that coin series. Also, each page contains important facts about the coin type, a list of rare and valuable dates for "cherry pickers", a price guide and the targetable links we mentioned earlier.

We add new information to these pages often, and at site visitors request. So check back to see what's new or ask to be added to our email list and receive email updates and contained in our Newsletter.

Coin News And Guides:

Although, we offer the latest U.S. coin news on our homepage, we don't limit the reporting to just what everyone else reports, but we find news that other site ignore or don't know about yet. Often, we will have a news articles posted on our site before the latest issue of Coin World comes out!

We offer news for latest auction sales, mint error discoveries, third party grading services, and offer guides on featured coin types, mint errors, fake coins, cleaning and identifying cleaned coins, grading coins, and many more guides to help the collector be better informed. Basically we report on the major sales and finds, and on the obscure news which allows us to offer our readers news and guides they can't find anywhere else.

In conclusion, this is about us in the brief, but in no way describes what we do completely as we our always updating and adding to coinauctionshelp.com to make the coin collector's hobby more informative, exciting and safe. We gladly answer questions and take suggestions because only you, the visitor, know what makes a good coin site, a great coin site.

H
O
M
E
O
F
T
H
E
A
M
A
Z
I
N
G
B
R
O
K
E
N
C
C

NORTHERN NEVADA COIN

www.brokencc.com

*WE BUY & SELL
RARE COINS.
VISIT US ON THE
WEB TO VIEW
OUR
EVER-CHANGING
INVENTORY*

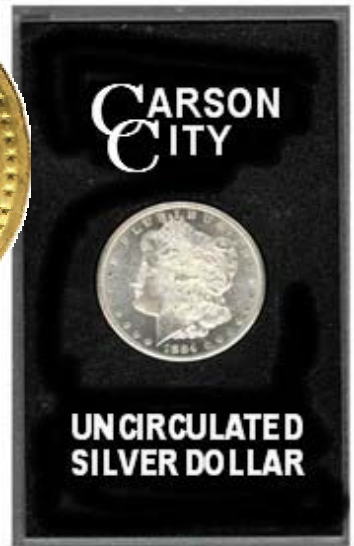

**3655 B RESERCH WAY
CARSON CITY, NV 89706**

1-888-836-8DOLLAR

1-888-836-5527

1-775-884-1660



MEMBER



MEMBER
Northern Nevada,
Inc.

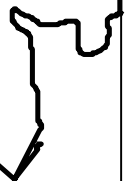

Errorscope Magazine

Bi-monthly magazine for CONECA members.



To join CONECA or to renew your membership print the membership application from conecaonline.org, fill it out, and mail it along with your membership dues to:

Robert (BJ) Neff
321 Kingslake Dr.
DeBary, Florida 32713

Transline Wholesale Supply Company

Wholesale Only 1-800-575-4007

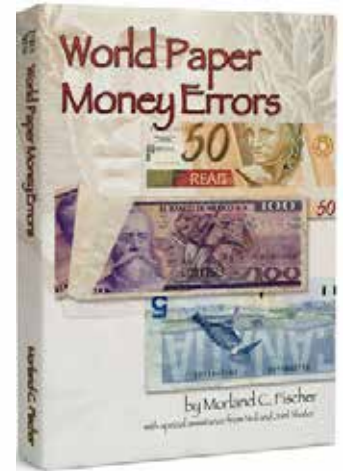
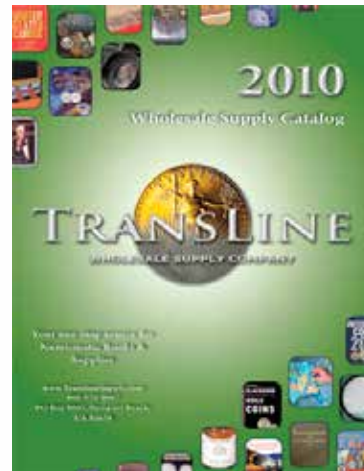
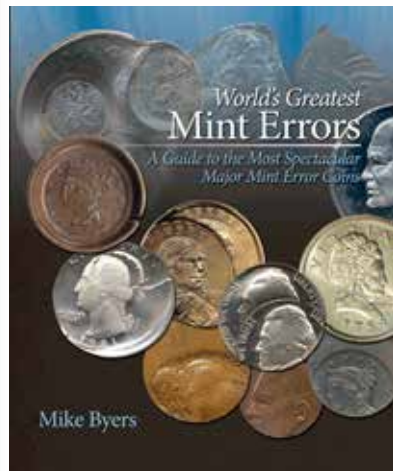

Bart Crane

translinesupply.com

CALL TOLL FREE: (800) 575-4007

Business Hours

Monday - Friday: 7:30AM - 5:30PM PST

Standing Liberty Quarters: Varieties & Errors (Nov 2004)

by Robert H Knauss

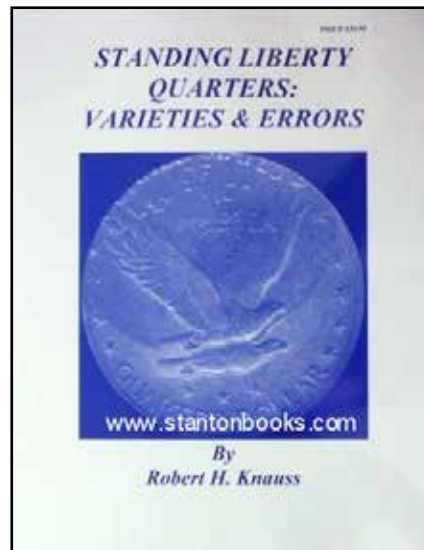

Visit stantonbooks.com to order.





JIM'S COINS & STAMPS
 702 N. Midvale Blvd. B-2
 Madison, WI 53705
 (608) 233-2118

ERROR AUCTIONS

Six per year for 22 years!

YR. Subs. \$8.00, Sample \$2.50

Free Download: www.jimscoins.net

Len Roosmalen



James Essence

Jim's Coins - Books For Sale

New Cud book for sale! Book assembled by Frank Leone and contains detailed catalog of legendary Sam Thurman's cud collection quarters through dollars. Photos are superb. 47 full size pages. Book Retail for \$15, and you can get yours here for only \$10 ppd!

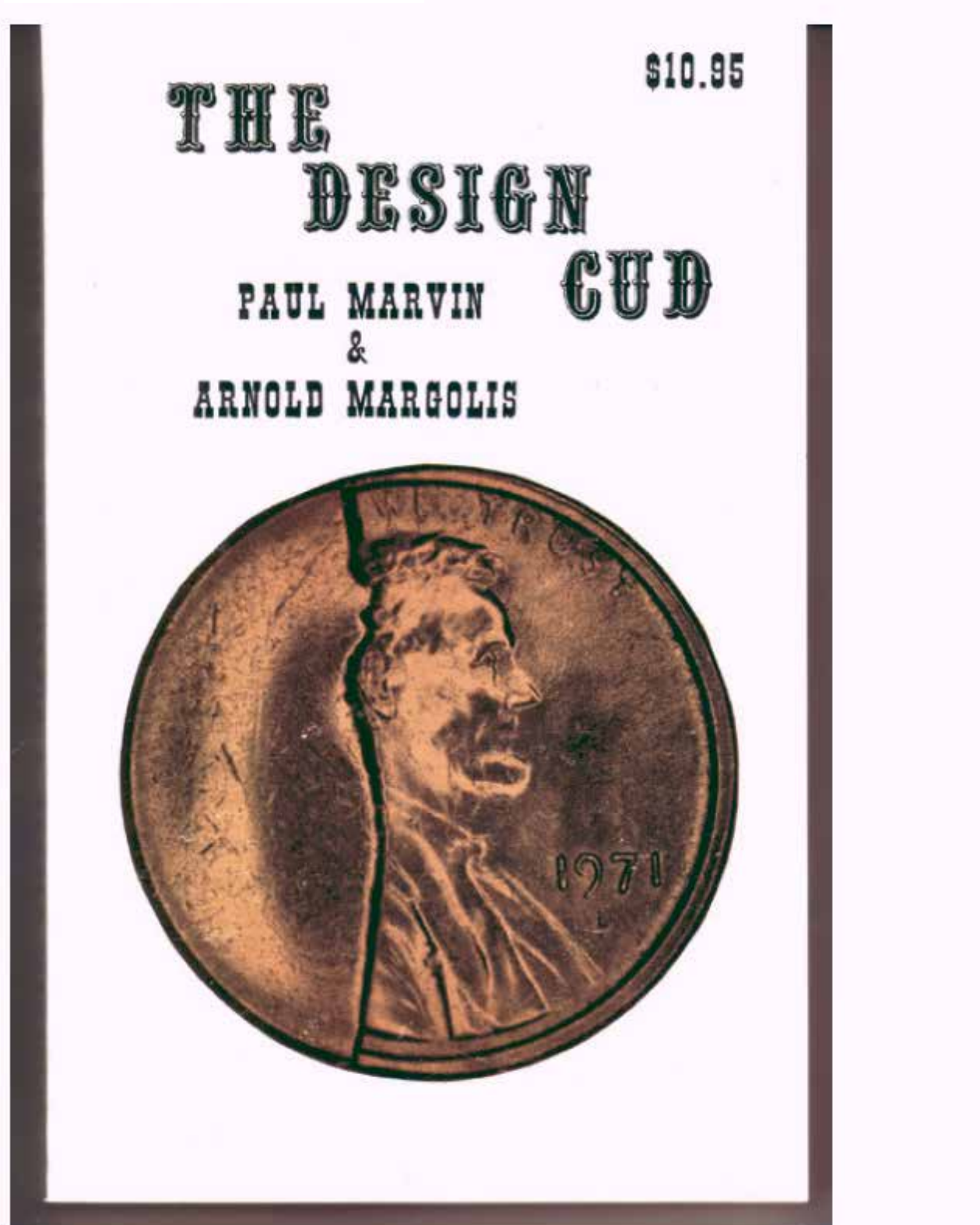

Jim's Coins - Books For Sale

We also have a few copies of the original cud book "The Design Cud" by Paul Marvin and Arnold Margolis. At 205 pages it originally sold for \$10.95, and if you order the new book of Sam Thurman's cuds, you may purchase this original covering cents through dollars for only \$5! That's both books for a total of only \$15 ppd!

We also sell Fred Weignberg and Arnold Margolis's Error Coin Encyclopedia for \$35.95. A great reference with in-depth explanation of all types of errors:

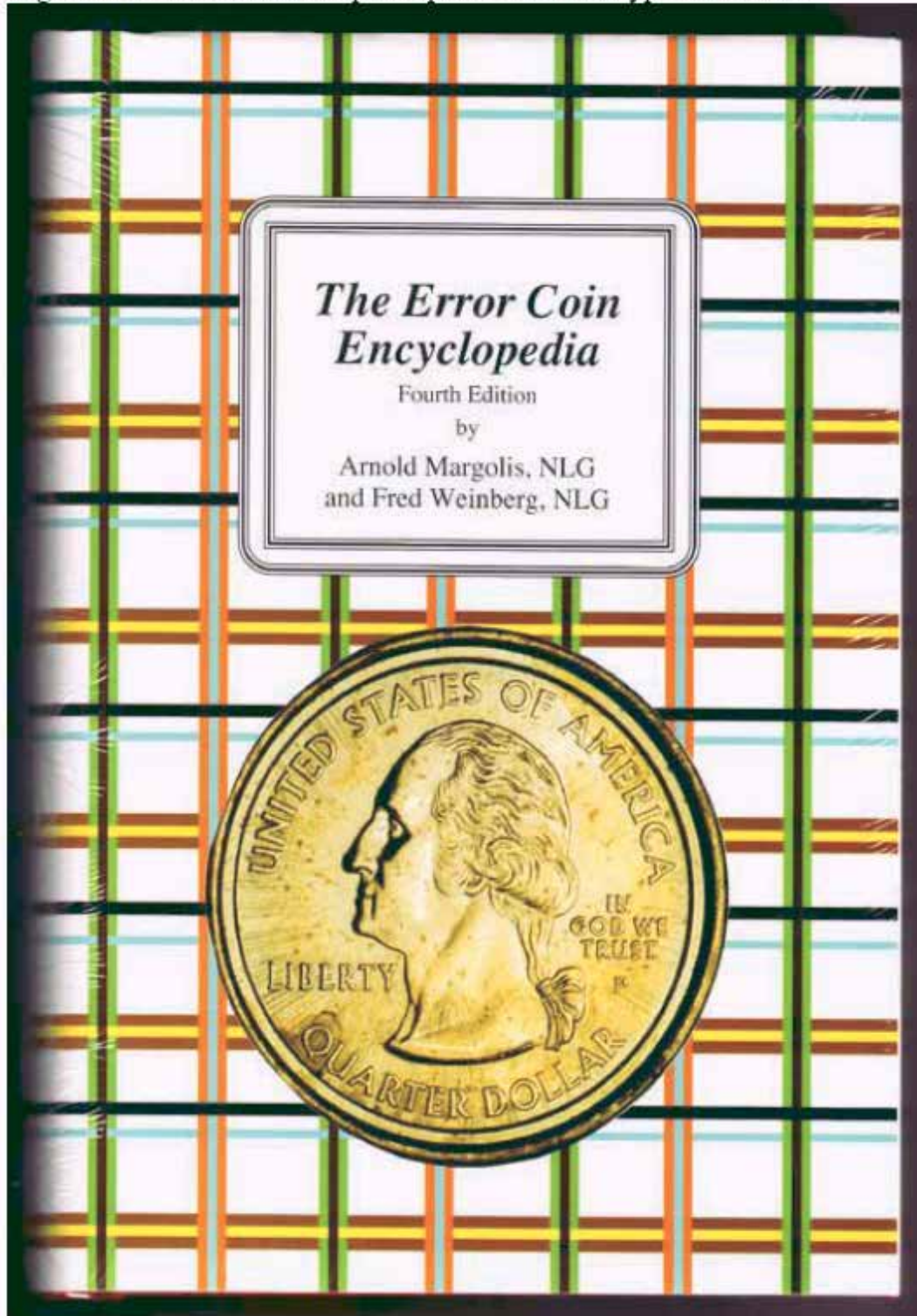



Jim's Coins - Books For Sale

Finally for you book collectors, we have a reprint (photocopy) of IECPG, which covers prices that error coins sold for covering the late 1980's to 1992. Also has weights and measures of all U.S. coins, and weights of wrong stock coins. About 150 Full size pages. Only \$15:

A Monthly Publication Serving The ERROR Hobby

The



ILLUSTRATED

ERROR

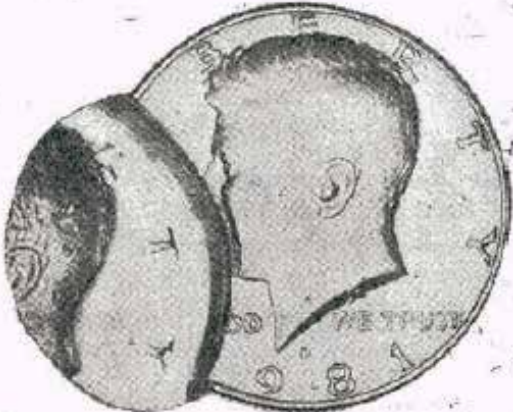

COIN

PRICING

GUIDE



Published by: Geoffrey Noe Silver Dollar Coin Co., Inc. 85-07 Jamaica Ave. Woodhaven, NY 11421 (718) 849-0293

We accept check, M.O., credit card, and PAYPAL. If you pay via Paypal DO NOT send to this email address. Send paypal payment to: jimcoins@sbcglobal.net

Jim's Coins Auction Catalog

MAIL BID SALE #J-41 CLOSES SEPTEMBER 30, 2010

- 1) SEND ALL BIDS TO: JIM'S COINS, 702 N. MIDVALE BLVD. B-2, MADISON, WI 53705, OR FAX #608-233-0175, OR PHONE 608-233-2118, OR EMAIL: jimscoins@sbcglobal.net
- 2) THE HIGHEST BIDDER ACKNOWLEDGED BY THE AUCTIONEER SHALL BE THE BUYER. THE AUCTIONEER RESERVES THE RIGHT TO REJECT ANY BID OR WITHDRAW ANY LOT FROM THE SALE. BIDDERS ARE RESPONSIBLE FOR THEIR OWN ERRORS, SO DOUBLE CHECK YOUR BIDS. THE FIRST POSTMARK WINS IN CASE OF A TIE BID.
- 3) ALL SALES ARE FOR CASH AND ARE PAYABLE IMMEDIATELY UPON RECEIPT OF THE INVOICE.
- 4) AUCTIONS ARE OPEN TO ALL AND NO DEPOSIT IS REQUIRED OR DESIRED.
- 5) NO UNLIMITED BIDS ARE ACCEPTED. WINNING BIDDERS WILL BE AWARDED LOT AT A 10% ADVANCE OVER THE SECOND HIGHEST BID. IF NO OTHER BIDS ARE RECEIVED FOR A LOT, THE BIDDER WILL BE AWARDED THE LOT AT THE MINIMUM BID, OR ESTIMATE IF NO MINIMUM IS GIVEN.
- 6) ALL ITEMS ARE GUARANTEED GENUINE. BIDDERS MAY RETURN ANY ITEM NOT AS DESCRIBED.
- 7) A \$1 HANDLING CHARGE WILL BE ADDED TO ALL WINNING INVOICES. BID EARLY AND BID OFTEN. THANKS! - LEN & JIM

1	1922 D	DOLL	STRONG PRE-CUD DIE CRACK 9:00 TO 11:00 IN ANACS SLAB	MS63	MB	\$65.00	
*	2	1884(CC)	DOLL	OBV BRONZE RESTRIKE OF CANCELLED DIE BY CC MINT AS PROMOTION FUND RAISER GENERIC HOLDER	MS63	MB	\$275.00
*	3	(1884)CC	DOLL	REV BRONZE RESTRIKE OF REVERSE AS ABOVE SHOWS THE X CANCELLED "CC" REVERSE GENERIC HOLDER	MS63	MB	\$275.00
*	4	N.D.	DOLL	SUZY STRUCK ON CENT PLANCHET NICELY CENTERED ON HEAD PCGS	MS62	MB	\$3,495.00
	5	1999 P	DOLL	SUZY, DOUBLE STRUCK, 2ND 90% OFF CENTER 12:00 UNIFACE REV PCGS	MS63	MB	\$435.00
	6	1999 P	DOLL	SUZY, STRUCK 60% OFF CENTER AT 1:00 DIE STRUCK BOTH SIDES HIGH GRADE NGC	MS67	MB	\$595.00
	7	(2007)	DOLL	G.WASHINGTON, MISSING EDGE LETTERING PCGS	MS66	MB	\$125.00
	8	2007 P	DOLL	G.WASHINGTON, MISSING REVERSE CLAD LAYER + DEFECTIVE PLANCHET SOME OF CORE GONE NGC	MS61	MB	\$395.00
	9	2007 D	DOLL	G.WASHINGTON, SINTERED PLANCHET POSITION A PCGS	MS65	MB	\$45.00
	10	2007 D	DOLL	G.WASHINGTON, WEAK EDGE LETTERING POSITION B PCGS	MS64	MB	\$39.00
	11	NO DATE	DOLL	SACAG BLANK PLANCHET TYPE 2 PCGS SAYS "SAC DOLLAR"	MS63	MB	\$75.00
*	12	1964	HALF	LARGE CENTERED BROADSTRIKE WITH 40% BROCKAGE 12:00 OBV A WOWSER!! KENNEDY'S HEAD EXPLODING W/ WISDOM & LIGHT PCGS	MS62	MB	\$1,250.00
*	13	N.D.	HALF	KENNEDY STRUCK ON STRUCK NICKEL DOUBLE DENOMINATION WITH 10% BROCKAGE OBV EXPERTS ALL SAY THIS IS THE ONLY 50c/5c DOUBLE DENOM COMBO THEY'VE SEEN. GOOD DETAILS. ONCE-IN-A-LIFETIME COIN. NGC	MS66	MB	\$8,900.00
*	14	1995 D	HALF	STRUCK 55% OFF CENTER 1:00 NGC	MS64	MB	\$625.00
	15	N.D.	HALF	KENNEDY STRUCK 50% OFF CENTER 3:30 DIE	MS62	MB	\$450.00

Jim's Coins Auction Catalog

* 19	1969	QUAR	STRUCK ON CENT PLANCHET SUPER GUN METAL BLUISH NGC BN	MS65	MB	\$1,195.00
* 20	1970 D	QUAR	STRUCK ON NICKEL PLANCHET GENUINE PCGS LIGHT SCRAPE OBVERSE	MS	MB	\$145.00
21	1956	QUAR	STRUCK ON NICKEL PLANCHET EX. HARRISON PHILLIPS COLL PCGS	AU58	MB	\$475.00
22	1965	QUAR	STRUCK ON HALF DOLL STOCK (NOT ON SLAB) 102 GRS THICK PLANCHET PCGS	MS62	MB	\$150.00
23	1999 D	QUAR	DELAWARE, STRUCK ON NICKEL PLAN PCGS	MS64	MB	\$495.00
* 24	2000 S	QUAR	NH, PROOF WITH HEAVY STRUCK THRU STRING 8:00 TO 9:00 HEAVY CAMEO OBV ANACS	PF68	MB	\$185.00
25	2001 P	QUAR	KENTUCKY, REVERSE CUD AT 8-9:00 PCI	MS65	MB	\$35.00
26	2002 D	QUAR	MISS, STRUCK ON ELLIPTICAL PLANCHET PCGS	MS64	MB	\$195.00
27	2003 P	QUAR	ILLINOIS, STRUCK WITH PARTIAL COLLAR + BROADSTRUCK NGC	MS65	MB	\$29.50
28	2005 P	QUAR	WV, REVERSE DIE BREAK AT 4:00 CUD NGC	MS64	MB	\$24.00
29	2005 P	QUAR	OREGON, 22% DOUBLE CLIPPED PLANCHET PCGS	MS63	MB	\$185.00
30	1964 D	DIME	DOUBLED DIE OBVERSE FS-018.5 DIE 1 ANACS	AU55	MB	\$145.00
31	1950 S	DIME	S OVER S MINT MARK BETTER DATE IN HIGH GRADE ANACS	MS66	MB	\$49.00
32	1872	H10c	SUPER-STRONG DOUBLED DIE OBVERSE VP-001 NGC	AU53	MB	\$450.00
33	1913	NICK	TYPE 1 WITH STRAIGHT CLIP 5:30 TO 7:00 + 20 DEGREE ROTATED REVERSE ANACS	MS62	MB	\$195.00
* 34	N.D.	NICK	BUFFALO 35% OFF CENETER 9:00 LOOKS GOOD FOR GRADE NGC	VG08	MB	\$495.00
35	1980 P	NICK	STRUCK ON CENT PLANCHET PCGS	AU58	MB	\$199.00
36	1973 D	NICK	STRUCK ON CENT PLAN 3.07 GRAMS BN NGC	MS61	MB	\$365.00
* 37	1945S	NICK	STRUCK ON A NETHERLANDS EAST INDIES 25c PLANCHET PRETTY RAINBOW TONED REV NGC	AU50	MB	\$850.00
* 38	N.D.	NICK	JEFFERSON, OBVERSE 100% STRUCK THRU CAPPED DIE OR CLOTH? GHOST JEFF, PCGS	MS64	MB	\$85.00
* 39	N.D.	NICK	JEFFERSON, TRIPLE STRUCK ALL OFF CENTER LARGEST 75% O/C 3:00 NGC	MS64	MB	\$195.00
* 40	N.D.	NICK	JEFFERSON, REVERSE DIE CAP PARTIAL BROCKAGE OF REV 5% O/C 7:00 NGC	MS65	MB	\$395.00
* 41	N.D.	NICK	JEFFERSON, SADDLE DOUBLE STRIKE NICE CENTER HUMP, 1 UNI REV, 1 DIE STRK REV PCGS	MS62	MB	\$145.00
* 42	1827	CENT	LARGE CENT, DOUBLE STRUCK 50% O/C 1:00 SLAB SAYS CLEANED FINE DETAILS DOES NOT LOOK CLEANED ANACS	VG08	MB	\$960.00
* 43	1788	CENT	VERMONT COPPER COLONIAL BUST RIGHT WITH DETACHED LAMINATION GOOD SIZE REV ANACS	FN15	MB	\$225.00
44	1817	CENT	RIM CLIP AT 5:00 HOLDER SAYS CLEANED STILL LOOKS GOOD UNC DETAILS ANACS	AU55	MB	\$150.00
* 45	1825	1/2C	DOUBLE STRUCK, 2ND 95% OFF CENTER REVERSE 5:30 VERY RARE ON HALF CENT PROBLEM-FREE TOO! PCGS	FN12	MB	\$995.00
* 46	1908	CENT	15% OFF CENTER 7:30 VERY NICE INDIAN BRN ANACS	MS63	MB	\$295.00
47	1886	CENT	COLLAR DIE BREAK 9:30 TO 2:00 BRN NGC	XF45	MB	\$195.00
* 48	1994	CENT	DOUBLE DENOMINATION STRUCK ON STRUCK 1994 P DIME BEAUTY FLIPOVER TOO!!	MS66	MB	\$895.00
* 49	1964 D	CENT	STRUCK ON SILVER DIME PLANCHET 2.52 GRAMS UNC DETAILS OBV LIGHT SCRATCHED NCS	UNC	MB	\$339.00
* 50	1974 D	CENT	WHATZIT-LOOKING-COIN TRIPLE STRUCK, ON .3 GRAM SPLIT OFF AFTER STRIKING RB PCGS	MS65	MB	\$675.00
* 51	1944	CENT	DBL STRK, 2ND 80% OFF CENTER 10:00 PCGS	AU55	MB	\$530.00
* 52	1965	CENT	STRUCK THRU STRUCK LAMINATION OVER 50% REV LOOKS LIKE SUPER DOUBLED DIE PCGS	63RB	MB	\$150.00

Jim's Coins Auction Catalog

50	1970 S	CENT	STRUCK ON CLAD DIME PLANCHET PCGS	MS61	MB	\$690.00
51	1945	CENT	STRUCK ON NETHERLANDS EAST INDIES HALF CENT PLANCHET BRN NGC	AU55	MB	\$395.00
* 52	1971 S	CENT	MAJOR CUD OBVERSE ALMOST HALF LEFT SIDE RAINBOW TONE, MASSIVE DEEP PCGS	MS62	MB	\$595.00
53	1973 D	CENT	COLLAR CUD 6:00 TO 11:30 RED/BRN PCGS	MS64	MB	\$95.00
* 54	N.D.	CENT	FOLDOVER STRIKE PERFECT EXAMPLE OPEN FOLD WEAR AS NECKLACE RD/BRN NGC	MS66	MB	\$1,100.00
55	1943	CENT	UNCENTERED BROADSTRIKE STEEL CENT PCGS	MS63	MB	\$125.00
56	1922 D	CENT	REVERSE DIE CRACKS, 3 VERY HVY DIE CRACKS REV PRE SHATTERED DIE SEMI KEY NGC	MS63	MB	\$210.00
57	1913 S	CENT	STRUCK 5% OFF CENTER 3:00 RARE DATE PCGS	AU55	MB	\$495.00
58	2000	CENT	STRUCK 25% OFF CENTER 1:00 RED PCGS	MS64	MB	\$29.00
59	1965	CENT	MISALIGNED DIE OBVERSE FROM SPECIAL MINT SET PCGS RED	MS64	MB	\$69.00
60	1999	CENT	FLIPOVER DOUBLE STRUCK IN COLLAR RED PCGS BROKEN SLAB	MS65	MB	\$55.00
* 61	1998	CENT	SADDLE TRIPLE STRIKE ON CENT SUPER BUCKEL RED ICG	MS64	MB	\$360.00
* 62	N.D.	CENT	ZINC, TRIPLE STRUCK, 2ND 90% O/C 6:00, 3rd 75% OFF CENTER 5:00 BOTH UNIFACE REV RED/BRN ICG	MS63	MB	\$95.00
63	1909VDB	CENT	DOUBLED DIE OBVERSE-1, BREEN-2053, FS-012, PUP DATE/RTY SEGS	AU-5	MB	\$70.00
64	1995	CENT	DOUBLED DIE OBVERSE WOW RED	MS67	MB	\$59.00
65	1995	CENT	DOUBLED DIE OBVERSE DOUBLE WOW RED PCGS	MS68	MB	\$175.00
* 66	(1970)	OTHER	C.O.P.E. EXPERIMENTAL TEST NOTE WITH ONLY SERIAL NUMBER VERY CHOICE NEW PPQ PCGS	MS64	MB	\$525.00
* 67	1999	\$100	FEDERAL RESERVE NOTE, MISSING THE RIGHT SEAL	CHAU	MB	\$265.00
* 68	1990	\$20	F.R.NOTES, 12 NOTE PROGRESSION OF MAJOR UNDER INKED REVERSE INCREDIBLE SET OF 12	CU	MB	\$1,850.00
* 69	1934 A	\$20	FEDERAL RESERVE NOTE, HAWAWII, WORLD WAR 2 NOTE, SCARCE GUTTER ACROSS LOW LEFT CORNER	AU58	MB	\$395.00
* 70	1969 C	\$20	F.R.N, SEALS & SERIAL NUMBERS SHIFTED RIGHT, SEAL LEFT 1/8 INCH FROM PORTRAIT	GOOD	MB	\$40.00
* 71	1993	\$10	F.R.N, REVERSE OFFSET ONTO OBVERSE DARK PMG EPQ	CU64	MB	\$265.00
* 72	1969 C	\$10	F.R.N, SEALS & SERIAL NUMBERS SHIFTED RIGHT, LEFT SEAL HALF IN PORTRAIT CIRCLE	EF	MB	\$210.00
* 73	1950 A	\$5	F.R.N, REVERSEBADLY MISALIGNED, PART OF NEXT NOTE SHOWS BOTTOM	VF	MB	\$125.00
* 74	1981	\$5	F.R.N, LEFT SEAL & PART SERIAL NUMBER OFF SET DARK ON REVERSE	EF	MB	\$225.00
* 75	1963	\$2	U.S. NOTE. RED SEAL, NICE WHITE GUTTER RIGHT END TOP TO BOTTOM BADLY RIPPED & TAPED TOGETHER	VF*	MB	\$22.00
* 76	1953	\$2	U.S. NOTE, SEALS & SERIAL NUMBERS SHIFTED RIGHT, LAST LETTER "A" TOUCHES DESIGN	AU	MB	\$49.00
* 77	1928	\$1	SILVER CERTIFICATE, RARE FUNNY BACK NOTE, MISSING SEALS & NUMBERS MINOR GUTTER FOLD RIGHT SIDE RCGS SLAB GEM	CU66	MB	\$1,700.00
* 78	1935 G	\$1	SILVER CERTIFICATE, SEALS & NUMBERS SHIFTED UP, RIGHT NUMBERS TOUCH AMERICA	EF	MB	\$39.00
* 79	1977 A	\$1	FED RESERVE NOTE, ALMOST FULL DARK OFFSET REVERSE ONTO OBVERSE	AU	MB	\$135.00
* 80	1969	\$1	FED RESERVE NOTE, WITH MISMATCHED SERIAL NUMBERS STARTING WITH F 689 & F 679 VERY RARE	VF	MB	\$450.00
* 81	1988 A*	\$1	FED RES NOTE, 3 CONSEC STAR NOTES WITH	AU58	MB	\$4,200.00

Jim's Coins Auction Catalog

		FIRST TWO DIGITS MISMATCHED. SUPER-NEAT & *RARE* ON STAR NOTE				
* 82	1988 A*	\$1	IF NO BIDS ON LOT 81 THEN WILL SELL THE NOTES SINGLY TO HIGH BIDDERS ON LOT 82. BID ON SINGLE NOTE FROM ABOVE	CU	MB	\$1,475.00
83	1964 D	DIME	ROOSEVELT SILVER, 50% OFF CENTER 8:30 SCARCE DATE SLAB PCGS	MS64	MB	\$190.00
84	1964	DIME	ROOSEVELT SILVER, 80% OFF CENTER 12:00 FULL DATE DIE STRUCK BOTH SIDES SLAB PCGS	MS63	MB	\$180.00
85	(2000)	OTHER	U.S.MINT 50 STATE QUARTERS COIN & DIE SET SER # 0575006, TOTAL GROUND OFF DIE FACE + BU QUARTER FROM SAME TYPE	UNC	MB	\$39.00
86	1980	OTHER	STAMP, 10c OLYMPIC JAVALYN THROWER, MISALIGNED COLORS	UNC	MB	\$2.50
87	1921 D	DOLL	STRONG PRE CUD DIE CRACK UNDER DATE	AU	MB	\$26.00
88	1904 O	DOLL	RIM CUDS 9:00 TO 12:00	AU59	MB	\$39.00
89	1899 O	DOLL	MICRO O MINT MARK	FINE	MB	\$26.00
90	1882O/S	DOLL	VAM #3 WITH ORIGINAL TONING	CHAU	MB	\$99.00
* 91	1934	DOLL	RIM CLIP 7:00 TOUGH DATE	MS60	MB	\$155.00
* 92	1994	ASE	STRUCK THRU ON DATE LOT OF 4 COINS PROGRESSION	BU	MB	\$125.00
* 93	2006	ASE	STRUCK THRU PIECE OF PLASTIC OVER ED ST REV ONTO WING,++ PIECE OF PLASTIC INCLUDED WITH IMPRESSION OF LETTERS	BU	MB	\$185.00
94	N.D.	DOLL	TYPE 1 IKE DOLLAR PLANCHET	UNC	MB	\$129.00
95	N.D.	DOLL	TYPE 2 IKE DOLLAR PLANCHET	UNC	MB	\$115.00
* 96	1976	DOLL	CN-CLAD WITH STRAIGHT CLIP 7:00 TO 10:00 NEAT BICENTENNIAL	BU	MB	\$395.00
* 97	1978	DOLL	UNCENTERED BROADSTRIKE WITH TOUCH OF COLLAR, LOOKS 5% OFF CENTER	BU	MB	\$199.00
98	N.D.	DOLL	SUZY TYPE 2 PLANCHET	UNC	MB	\$85.00
* 99	1999 P	DOLL	SUZY 40% OFF CENTER 1:00 FULL DATE & MINT MARK	BU	MB	\$495.00
100	N.D.	DOLL	PRESIDENTIAL TYPE 2 PLANCHETM	BU	MB	\$45.00
* 101	2006 D	DOLL	SAC \$, OBVERSE 65% BROCKAGED BY COIN DURING WAFFLE PROCESS NEAT!!	BU	MB	\$160.00
102	N.D.	DOLL	PRSIDENT DOLLAR BLANK WAFFLED	BU	MB	\$45.00
* 103	N.D.	DOLL	SAC OR PRESIDENT CHOPPED WEBBING SCRAP	BU	MB	\$15.00
* 104	N.D.	DOLL	SAC OR PRESIDENT BOW TIE CHOPPED SCRAP	BU	MB	\$15.00
105	N.D.	DOLL	SAC OR PRESIDENT BOW TIE SCRAP LOT OF 5 PIECES	BU	MB	\$60.00
106	2007 P	DOLL	G WASHINGTON DOUBLE EDGE LETTERING	CHBU	MB	\$49.00
107	2007 D	DOLL	G. WASHINGTON, STRUCK THRU INSIDE RIM OBVERSE	BU	MB	\$3.50
108	1823	HALF	DOUBLE STRUCK OBVERSE STARS & DATE, SCRATCH REVERSE	FIN	MB	\$175.00
* 109	1940 S	HALF	VERY WEAK STRUCK DIE TRIALISH	AU	MB	\$45.00
110	1941	HALF	FLAKING EDGE LAMINATION 12:30 OBVERSE	MS60	MB	\$39.00
111	N.D.	HALF	TYPE 2 40% SILVER PLANCHET 177.7 GRAINS	UNC	MB	\$210.00
112	1963	HALF	UNUSUAL HEAVILY RUSTED DIE??	BU	MB	\$35.00
* 113	1963	HALF	10% STRAIGHT CLIP 10:00	EF	MB	\$38.00
* 114	1955	HALF	5% CURVED CLIP 5:00 + RIM CLIP 3:00 TOUGH DATE	BU	MB	\$52.00
115	1956	HALF	3% CURVED CLIP 9:00	BU	MB	\$39.00
116	1958	HALF	2% RIM CLIP 10:00	EF	MB	\$17.00
117	1958	HALF	3% CURVED CLIP 11:00	VF	MB	\$22.00
118	1964	HALF	ACCENTED HAIR VARIETY GEM	PRF	MB	\$12.00
* 119	1974 D	HALF	REVERSE STRUCK THRU CENT OR DIME, 75% STRUCK THRU 3:00 GHOST EAGLE SUPER NEAT	AU	MB	\$495.00
* 120	1968 D	HALF	APROX40% STRAIGHT CLIP 6:30 TO 11:00 125.8	UNC	MB	\$225.00

Jim's Coins Auction Catalog

GRAINS BY WEIGHT

121	1964	HALF	5% CURVED CLIP 12:30	BU	MB	\$11.00
122	1964	HALF	3% CURVED CLIP 7:00	BU	MB	\$12.00
123	1964 D	HALF	2% CURVED CLIP 5:30	AU	MB	\$9.50
124	N.D.	HALF	CLAD TYPE 2 PLANCHET	UNC	MB	\$55.00
125	1967	HALF	WENT THRU UPSET MILL AFTER STRUCK	BU	MB	\$39.00
126	1968 D	HALF	DOUBLED DIE OBVERSE FS-50-1968D-801	UNC	MB	\$3.50
127	1976	HALF	CURVED CLIP 3:00 TO 4:00	UNC	MB	\$29.00
128	1976 D	HALF	3% CURVED CLIP 8:30	BU	MB	\$22.00
129	2000 P	HALF	2% CURVED CLIP 4:00	UNC	MB	\$4.00
130	N.D.	QUAR	TYPE 1 90% SILVER BLANK	UNC	MB	\$95.00
131	1854	QUAR	WITH ARROWS, MISALIGNED DIE REVERSE WITH HIGH RIM	VF	MB	\$60.00
132	1928 S	QUAR	INVERTED MINT MARK FS #501	VG	MB	\$12.00
*	133	1964	QUAR LARGE CENTERED BROADSTRIKE WITH 20% NEAT RAGGED CLIP 9:00 TO 12:00 LITE SCRATCH OBV	UNC	MB	\$295.00
134	N.D.	QUAR	TYPE 2 CLAD PLANCHET	UNC	MB	\$3.00
135	N.D.	QUAR	TYPE 2 CLAD PLANCHET WITH BEND	UNC	MB	\$2.00
*	136	1965	QUAR STRAIGHT CLIP 2:00 TO 4:00	BU	MB	\$15.00
137	1956	QUAR	2% CURVED CLIP 12:00	EF	MB	\$4.00
138	1957	QUAR	3% CURVED CLIP 4:00	AU	MB	\$4.50
139	1963 D	QUAR	DISK CLIP 4:00	UNC	MB	\$4.50
140	1965	QUAR	7% CURVED CLIP 10:30 + RIM CLIP 1:00 + DISK CLIP 8:00	BU	MB	\$12.00
141	1965	QUAR	3% CURVED CLIP 12:00	EF	MB	\$3.50
142	1966	QUAR	2% CURVED CLIP 5:00	AU	MB	\$3.50
143	1966	QUAR	3% CURVED CLIP 7:00	AU	MB	\$3.50
144	1967	QUAR	DISK CLIP 8:30 + 2% CURVED CLIP 11:00	AU	MB	\$4.50
145	1968 D	QUAR	5% CURVED CLIP 5:00 + ROLLING FOLD 10:00 REVERSE	EF	MB	\$15.00
146	1970	QUAR	5% CURVED CLIP 3:30 + RIM CLIPS 2:30 & 6:00	AU	MB	\$5.00
147	1970 D	QUAR	3% CURVED CLIP 10:30 + DISK CLIP 1:00	BU	MB	\$5.50
148	1985 P	QUAR	3% CURVED CLIP 9:30	BU	MB	\$3.50
149	1990 P	QUAR	2% CURVED CLIP 9:00	AU	MB	\$2.50
*	150	1996 P	QUAR 5% CURVED CLIPS AT 3:00 & 9:00	BU	MB	\$18.00
151	1989	QUAR	NO MINT MARK	AU	MB	\$12.00
152	1970 P	QUAR	STRUCK IN LARGE RIM BURR 8:00 REVERSE	EF	MB	\$2.50
*	153	1979	QUAR STRUCK ON NICKEL PLANCHET	BU	MB	\$215.00
154	1983 P	QUAR	UNCENTERED BROADSTRIKE	AU	MB	\$15.00
155	1984 P	QUAR	UNCENTERED BROADSTRIKE	BU	MB	\$13.00
156	1956 D	QUAR	REPUNCHED MINT MARK FS #22.4 D OVER INVERTED D	MS64	MB	\$40.00
157	1940	QUAR	DOUBLED DIE OBV 2--O-III SPREAD NE ON GOD, WE & ST	VF	MB	\$8.00
158	1941 S	QUAR	FS-25-1941S-503	VF	MB	\$11.00
159	1956	QUAR	PROOF REVERSE FS-25-1956-901 TYPE 2	BU	MB	\$25.00
160	1957	QUAR	TYPE 2 PROOF REVERSE FS-25-1957-901	EF	MB	\$6.25
161	1958	QUAR	TYPE 2 PROOF REVERSE FS-25-1958-901	VF	MB	\$5.50
162	1959	QUAR	TYPE 2 PROOF REVERSE FS-25-1959-901	VF	MB	\$5.00
163	1960	QUAR	TYPE 2 PROOF REVERSE FS-25-1960-901	EF	MB	\$6.00
164	1961	QUAR	TYPE 2 PROOF REVERSE FS-5-1961-901	VF	MB	\$5.25
165	1962	QUAR	TYPE 2 PROOF REVERSE FS-25-1962-901	EF	MB	\$8.00
166	1963	QUAR	TYPE 2 PROOF REVERSE FS-25-1963-901	EF	MB	\$7.00
167	1964	QUAR	TYPE 2 PROOF REVERSE FS-25-1964-901	AU	MB	\$9.00
*	168	1980 P	QUAR STRUCK THRU HEAVY GREASE OBVERSE & REVERSE	UNC	MB	\$7.50
169	1983 P	QUAR	FLANGED PARTIAL COLLAR + VERY HIGH RIM 2:00 TO 10:00	BU	MB	\$10.00

Jim's Coins Auction Catalog

170	1973 D	QUAR	TILTED PARTIAL COLLAR	AU	MB	\$3.50
* 171	N.D.	QUAR	50% OFF CENTER 4:00 WITH WIDE CHAIN STRIKE EDGE	BU	MB	\$69.00
172	N.D.	QUAR	90% OFF CENTER 6:00 DSBS (DIE STRUCK BOTH SIDES)	BU	MB	\$35.00
173	N.D.	QUAR	80% OFF CENTER 6:00	BU	MB	\$35.00
174	N.D.	QUAR	70% OFF CENTER 7:00	BU	MB	\$42.00
175	N.D.	QUAR	60% OFF CENTER 7:00	AU	MB	\$35.00
* 176	N.D.	QUAR	55% OFF CENTER 5:00 PLUS CLASHED DIES POSSIBLE MULTI STRIKE	BU	MB	\$55.00
* 177	1976	QUAR	10% OFF CENTER 4:00	UNC	MB	\$65.00
178	1987 P	QUAR	10% OFF CENTER 9:30	BU	MB	\$13.00
179	1999 P	QUAR	CONN, UNCENTERED BROADSTRIKE LOOKS 8% OFF CENTER	BU	MB	\$22.00
* 180	1999 P	QUAR	GA, 20% OFF CENTER 1:30	BU	MB	\$85.00
* 181	(1999)	QUAR	DELAWARE, 50% OFF CENTER 3:00	MS64	MB	\$250.00
182	1999 P	QUAR	N,J, DOUBLE STRUCK, 2ND 70% OFF CENTER 6:30 UNIFACE REVERSE	BU	MB	\$349.00
* 183	1999 P	QUAR	CONN, DOUBLE STRUCK, 2ND 75% OFF CENTER 4:00 DIE STRUCK BOTH SIDES	BU	MB	\$349.00
184	2001 P	QUAR	VERMONT, OBVERSE CLAD LAYER OFF BEFORE STRUCK RED/BRN	UNC	MB	\$215.00
185	2000 P	QUAR	MASS, TILTED PARTIAL COLLAR + EXTRA HIGH RIMS	BU	MB	\$12.00
186	2003 P	QUAR	ILL, TILTED PARTIAL COLLAR + BROADSTRUCK	BU	MB	\$24.00
187	2003 P	QUAR	ILL, UNCENTERED BROADSTRIKE WITH PARTIAL COLLAR	BU	MB	\$24.00
188	2004 D	QUAR	TEXAS, TILTED PARTIAL COLLAR	CHBU	MB	\$16.00
* 189	2005 D	QUAR	CALIF, WAFFLED WITH BROCKAGE BY OTHER COIN IN WAFFLE PROCESS NEAT!	BU	MB	\$50.00
191	2006 P	QUAR	COLO, UNCENTERED BROADSTRIKE WITH TOUCH OF COLLAR	BU	MB	\$27.00
190	2006 P	QUAR	COLO, CUD REVERSE 9:00	BU	MB	\$14.00
* 193	(2002)	QUAR	LA, AMAZING EXAMPLE OF HEAVY GREASED DIES VERY LITTLE DETAILS	UNC	MB	\$75.00
194	2002 D	QUAR	MISS, UNCENTERED BROADSTRIKE WITH SLIGHT TILTED PARTIAL COLLAR	BU	MB	\$24.50
195	2002 D	QUAR	INDIANA, UNCENTERED BROADSTRIKE WITH JUST TOUCH OF COLLAR RARE 2002	BU	MB	\$35.00
196	2003 P	QUAR	ILL, SINTERED PLANCHET LUSTROUS DARK BLACK BEAUTY NEAT	BU	MB	\$35.00
197	2005 D	QUAR	CALIF, TILTED PARTIAL COLLAR + BROADSTRUCK	CHBU	MB	\$23.00
* 198	2006 D	QUAR	NEV, DRAMATIC MAJOR "FOOTBALL" SHAPED ELLIPTICAL CLIP	GEM	MB	\$350.00
199	2006 P	QUAR	COLO, UNCENTERED BROADSTRIKE WITH PARTIAL COLLAR	BU	MB	\$19.00
* 200	2006 P	QUAR	S.D, 25% OFF CENTER 8:00 WITH UNUSUAL CUT OBV & REV, LOOKS ALMOST LIKE STRUCK THRU VERY RARE DATE	BU	MB	\$265.00
* 201	2007 D	QUAR	UTAH, STRUCK ON ELLIPTICALLY CLIPPED PLANCHET GEMMY COIN	BU	MB	\$250.00
202	2008 D	QUAR	ARIZONA, STRUCK IN RETAINED BLACK MINT GRIME AROUND EDGE OBVERSE	BU	MB	\$5.00
203	11982 P	QUAR	CUD REVERSE 2:00, WQC-82P-6R	EF	MB	\$2.50
204	1986 P	QUAR	CUD REVERSE 10:00 OVER "NIT"	UNC	MB	\$2.00
205	1984 P	QUAR	UNCENTERED BROADSTRIKE LOOKS 5% OFF CENTER	BU	MB	\$12.00
206	19(86)P	QUAR	3% CURVED CLIP 5:00 + 2% C.CLIP 10:30	EF	MB	\$4.00
207	1985 P	QUAR	5% OFF CENTER 3:00	AU	MB	\$9.00
* 208	1944	DIME	STRAIGHT CLIP 6:30 TO 8:00	EF	MB	\$16.00

Jim's Coins Auction Catalog

209	1943	DIME	DISK CLIP 8:00	BU	MB	\$12.00
210	1944	DIME	DISK CLIP 5:30	AU	MB	\$6.50
211	1944	DIME	2% CLIP 2:00	VF	MB	\$6.00
212	1935	DIME	3% CURVED CLIP 1:00	VG	MB	\$4.00
213	1942	DIME	3% CURVED CLIP 2:00	VG	MB	\$4.00
214	1920 D	DIME	STRONG DIE CRACKS BACK OF NECK	GOOD	MB	\$3.00
215	1942 D	DIME	MACHINE DOUBLING ON DATE	VG	MB	\$2.00
216	1954	DIME	SPIKED HEAD CRACK HEAD TO RIM 2:00	FIN	MB	\$2.50
217	2007 P	DIME	DIE CHIP BACK OF MOUTH	BU	MB	\$0.50
218	1985 P	DIME	DIE CRACK BACK OF MOUTH TO CHIN	AU	MB	\$0.50
219	1946 D	DIME	TYPE 1 SMALL "JS" BREEN 3699	VG	MB	\$2.50
220	1946 S	DIME	TYPE 1 SMALL "JS" BREEN 3694	VG	MB	\$2.50
221	1938 D	DIME	RPM #1	VG+	MB	\$5.00
222	1940 D	DIME	RPM #1	VF	MB	\$6.00
223	1940 D	DIME	RPM #2	BU	MB	\$24.00
224	1940 S	DIME	REPUNCHED MINT MARK S/S WEST	VF	MB	\$4.00
225	1947 S	DIME	RPM S OVER S	VG	MB	\$2.00
226	1949 D	DIME	RPM #2	VF	MB	\$5.00
227	1955 S	DIME	S OVER S SW	BU	MB	\$3.50
228	1958 D	DIME	RPM #1	AU	MB	\$6.50
229	1963 D	DIME	RPM #1	UNC	MB	\$3.00
230	1964 D	DIME	RPM #2	BU	MB	\$9.50
231	N.D.	DIME	TYPE 2 PLANCHET CLAD	UNC	MB	\$2.50
*	232 N.D.	DIME	CLAD DIME "BOWTIE" PIECE WEBBING SCRAP	UNC	MB	\$4.00
	233 N.D.	DIME	AS ABOVE 10 PIECES	UNC	MB	\$35.00
	234 2004 P	DIME	OBVERSE CLAD LAYER OFF BEFORE STRUCK RED BROWN	UNC	MB	\$95.00
	235 2006 P	DIME	CLAD LAYER OFF BEFORE STRUCK RED	BU	MB	\$115.00
	236 1960	DIME	STRUCK THRU REVERSE 5:30 SQUIGLY THREAD OVER D	PRF	MB	\$2.50
*	237 1964 D	DIME	CUD TOP BACK OF HEAD RDC-64D-1B	AU	MB	\$59.00
*	238 1988 P	DIME	DOUBLE STRUCK, 2ND 60% OFF CENTER 10:00 UNIFACE REVERSE STRETCH STRIKE	BU	MB	\$180.00
	239 1959	DIME	LAMINATION OBVERSE NECK & REVERSE BOTTOM OF TORCH	VF	MB	\$2.00
	240 1987 P	DIME	FLANGED PARTIAL COLLAR	UNC	MB	\$1.50
	241 1964 D	DIME	DIE GOUGE ABOVE HEAD	UNC	MB	\$1.50
	242 1964 D	DIME	DIE GOUGE UNDER "A" OF STATES	BU	MB	\$1.50
	243 1953 S	DIME	RIM CLIP 9:00	FIN	MB	\$2.50
	244 1956	DIME	5% CURVED CLIP 4:00	AU	MB	\$2.50
	245 1856	DIME	2% CURVED CLIP 8:00	VF	MB	\$2.50
	246 1959	DIME	3% CURVED CLIP 7:00	EF	MB	\$2.50
	247 1959	DIME	5% CURVED CLIP 9:00 HEAVY TONED	UNC	MB	\$2.50
*	248 19(5)X	DIME	STRAIGHT CLIP 4:00 TO 7:00	AU	MB	\$8.50
	249 1961	DIME	3% CURVED CLIP 8:00	EF	MB	\$2.50
	250 1961	DIME	DISK CLIP 7:30	EF	MB	\$2.50
	251 1963	DIME	7% CURVED CLIP 3:00	FIN	MB	\$2.50
	252 1964 D	DIME	3% CURVED CLIP 11:00 + RIM CLIP 2:00	VF	MB	\$2.50
	253 1966	DIME	2% CURVED CLIP 6:30	AU	MB	\$2.00
*	254 1967	DIME	25% CURVED CLIP 12:30 NEAT!!	BU	MB	\$18.00
	255 196(7)	DIME	10% CURVED CLIP 2: + 5% CURVED CLIP 5:00	BU	MB	\$8.00
	256 1967	DIME	5% CURVED CLIP 8:30	AU	MB	\$2.50
	257 1969 D	DIME	2% CURVED CLIP 9:00	AU	MB	\$1.50
	258 196x	DIME	CLAD STRAIGHT CLIP 3:00 TO 5:00	BU	MB	\$4.00
*	259 1975 D	DIME	32% CURVED CLIP 11:00	AU	MB	\$28.00
	260 1988 P	DIME	DISK CLIP 9:30	BU	MB	\$2.00
*	261 N.D.	DIME	SILVER, 77% OFF CENTER 1:30 NICE CHAIN EDGE	UNC	MB	\$95.00

Jim's Coins Auction Catalog

DSBS						
262	1972	DIME	30% OFF CENTER 9:00	BU	MB	\$35.00
263	1972	DIME	75% OFF CENTER 7:00 SCRATCH & COUNTER SKID ON BLANK AREA	BU	MB	\$21.00
264	197(3)	DIME	55% OFF CENTER 1:00	BU	MB	\$34.00
265	1980 P	DIME	50% OFF CENTER 12:00	BU	MB	\$24.00
* 266	1984 D	DIME	60% OFF CENTER 1:00	BU	MB	\$32.00
267	1988 P	DIME	40% OFF CENTER 1:00	BU	MB	\$28.00
268	1989 P	DIME	60% OFF CENTER 1:00	UNC	MB	\$19.00
269	1990 P	DIME	70% OFF CENTER 10:30 UNIFACE REVERSE BEND FROM STRIKE	UNC	MB	\$22.00
270	N.D.	DIME	50% OFF CENTER 4:00	BU	MB	\$14.00
271	1xxx x	DIME	70% OFF CENTER 1:00	BU	MB	\$13.00
272	ASST	OTHER	APROX 350+ MINOR ERRORS 1c TO WAR NICKELS IN 37 TUBES IN A METAL BOX	ASST	MB	\$45.00
273	ASST	QUAR	14 CLADTERS WIH DIE CRACKS IN 2X2WITH LOCATION OF ERROR	ASST	MB	\$7.00
274	ASST	QUAR	10 CLAD QUARTERS WITH MINOR OR NO REPUNCHED MINT MARKS AS MARKED NEED YOUNGER EYES TO SEE EM	ASST	MB	\$5.00
275	ASST	QUAR	8 CLAD QUARTERS WITH SLIGHT MISALIGNED DIES + DIE CHIPS	ASST	MB	\$4.00
276	ASST	QUAR	7 CLAD QUARTERS WITH MACHINE DOUBLING	ASST	MB	\$5.00
277	ASST	QUAR	6 CLAD QUARTERS WITH RIM CUDS	ASST	MB	\$3.00
278	ASST	QUAR	8 CLAD QUARTERS WITH MINOR ASSORTED ERRORS	ASST	MB	\$4.00
279	ASST	DIME	22 COIN LOT MINOR ERRORS, CHIPS, MISALIGNED DIES, MACHINE DOUBLING	ASST	MB	\$11.00
280	ASST	NICK	3 INTERESTING "FAKE" ERRORS FOR EDUCATION	ASST	MB	\$1.00
281	ASST	NICK	6 NICKELS MARKED AS REPUNCHED MINT MARKS ??	ASST	MB	\$3.00
282	ASST	NICK	9 NICKELS MARKED AS REPUNCHED MINT MARKS ???	ASST	MB	\$4.50
283	ASST	NICK	6 NICKELS WITH RIM CUDS	ASST	MB	\$3.00
284	ASST	NICK	6 NICKELS MARKED AS REPUNCHED MINT MARKS	ASST	MB	\$4.50
285	ASST	NICK	7 NICKLES MARKED DOUBLE DOMES	ASST	MB	\$2.50
286	1910	NICK	DEEP LAMINATION OUT 7:00 OBVERSE	VG	MB	\$2.50
287	N.D.	NICK	CUD REVERSE HEAD OF BUFFALO TO RIM POSSIBLY BNC-ND-R-RET	AG	MB	\$5.00
288	1937	NICK	HEAVY STRUCK THRU ON HEAD OBVERSE SCRATCH OBV	FIN	MB	\$5.00
289	1913 D	NICK	ROTATED REVERSE 22 DEGREES CLOCKWISE TYPE 2 ACID DATE	AG	MB	\$2.00
290	1916	NICK	ROTATED REVERSE 22 DEGREES CW ACID DATE	AG	MB	\$0.50
291	1917 D	NICK	ROTATED REVERSE 30 DEGREES CW	AG	MB	\$4.00
292	1919 D	NICK	ROTATED REVERSE 30 DEGREES CW	GD	MB	\$8.00
293	1921	NICK	ROTATED REVERSE 25 DEGREES CW	GD	MB	\$4.00
299	1935	NICK	3% CURVED CLIPS 3:00	FIN	MB	\$9.00
300	1931 S	NICK	RPM #1	FIN	MB	\$22.50
301	1935	NICK	DOUBLED DIE REVERSE 1-R-V FS-05-018 + FS-05- 1935-801	FIN	MB	\$100.00
302	1936 D	NICK	RPM #6 D/D/D WEST & SOUTH	VG	MB	\$5.00
303	1936 S	NICK	RPM #1 FS-05-1936S-501	VG	MB	\$16.00
304	1937 D	NICK	RPM #1	VF	MB	\$8.00
305	1937 S	NICK	RPM #2	FN+	MB	\$7.00
306	1938 D	NICK	RPM #2	FN+	MB	\$5.50
307	1937 D	NICK	RPM #2	FIN	MB	\$2.00

Jim's Coins Auction Catalog

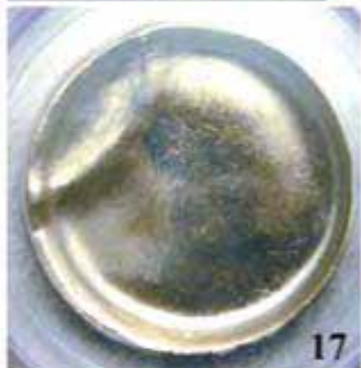

Jim's Coins Auction Catalog

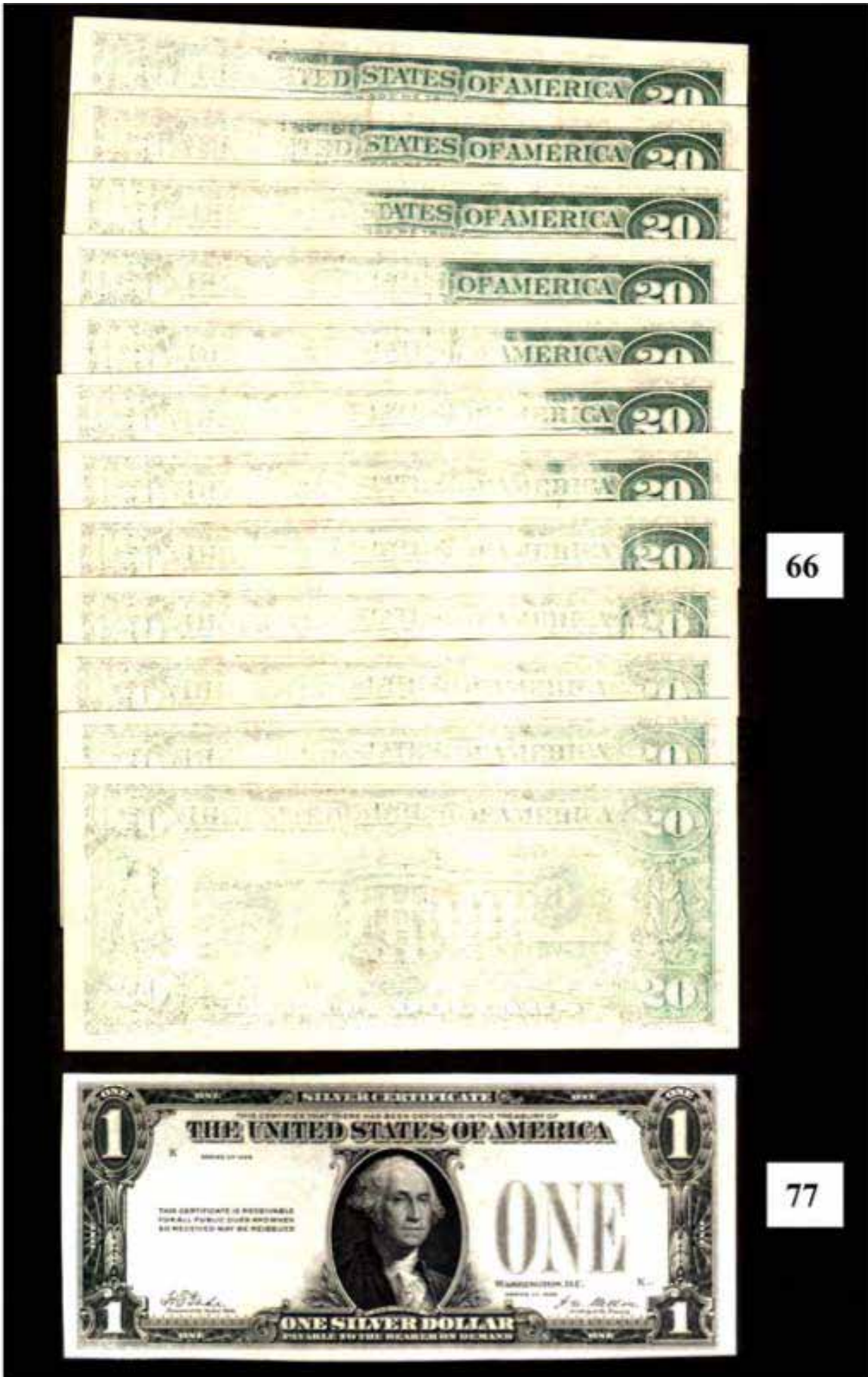

66

77

Jim's Coins Auction Catalog

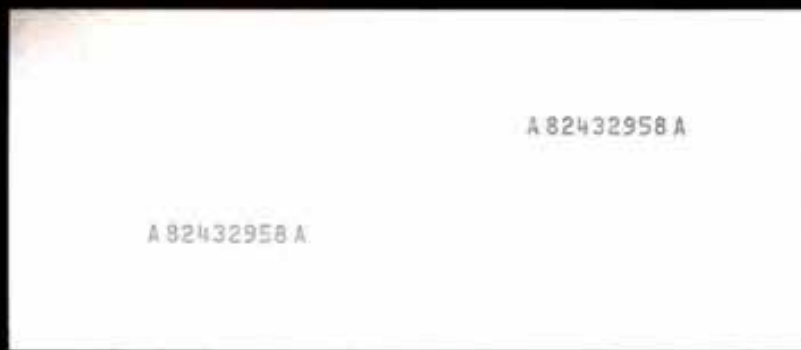

66



67



69



70



76

Jim's Coins Auction Catalog



71



72



73



74



75

Jim's Coins Auction Catalog



78



79



80



81&82



Jim's Coins Auction Catalog



Jim's Coins Auction Catalog



Jim's Coins Auction Catalog

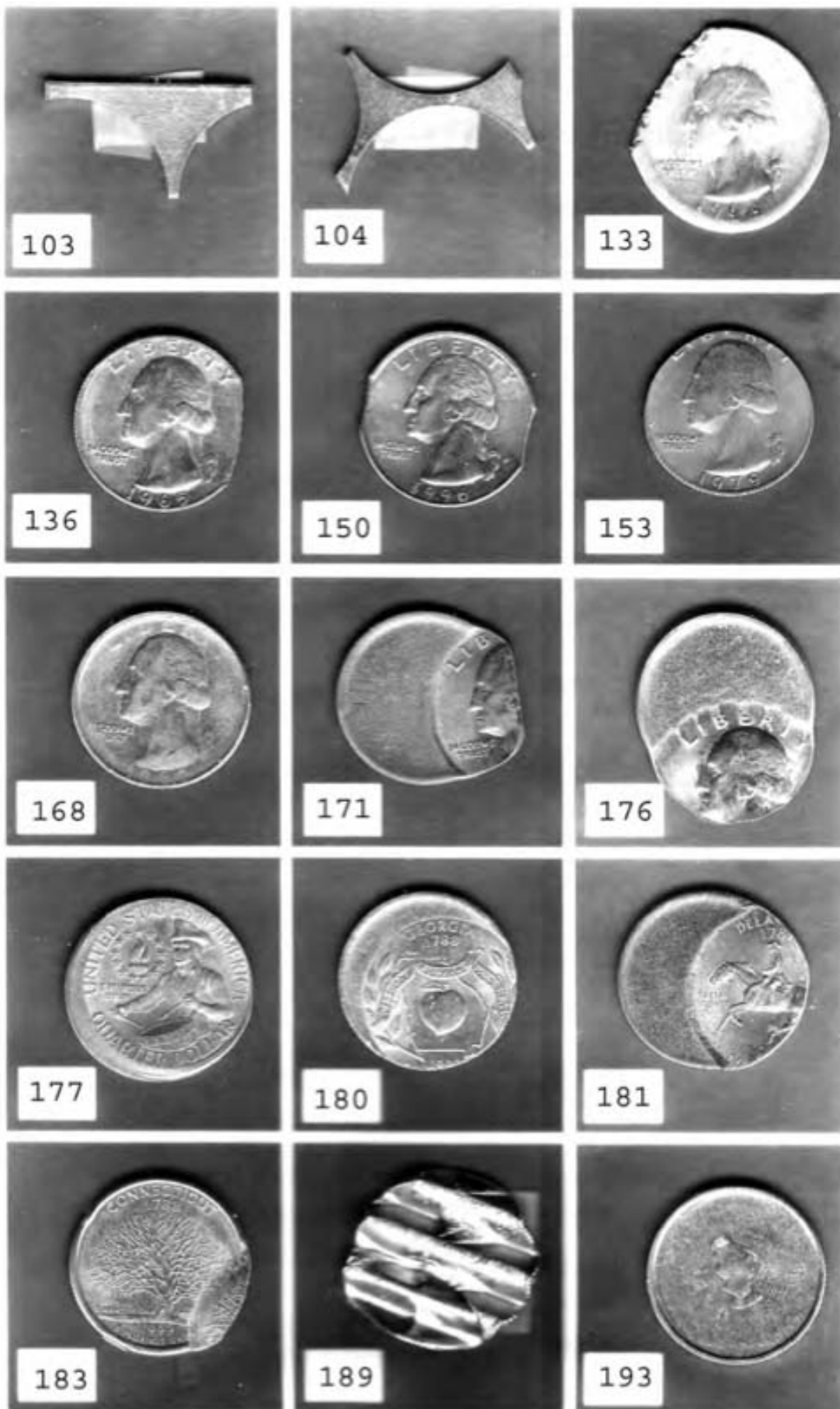

Jim's Coins Auction Catalog

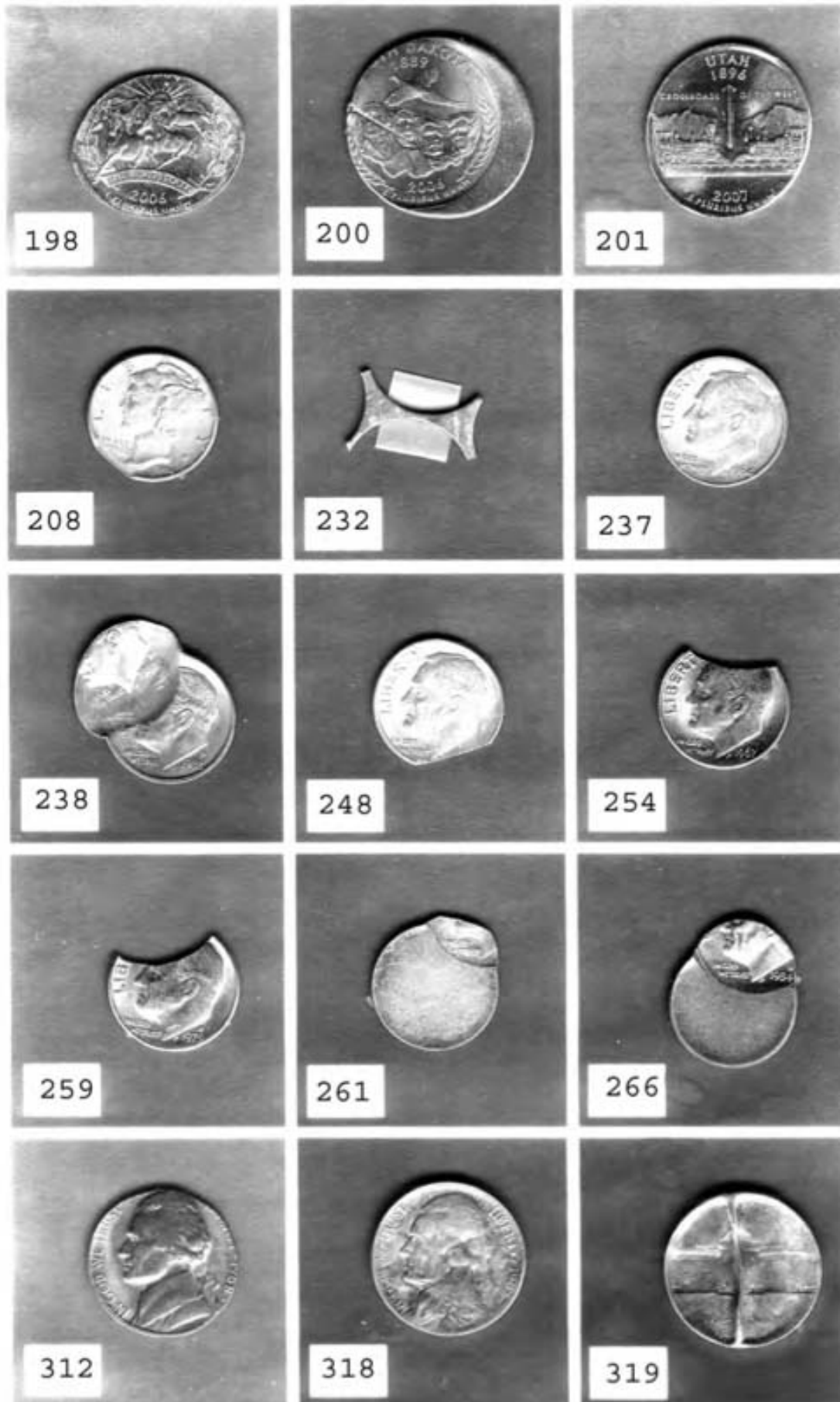

Jim's Coins Auction Catalog

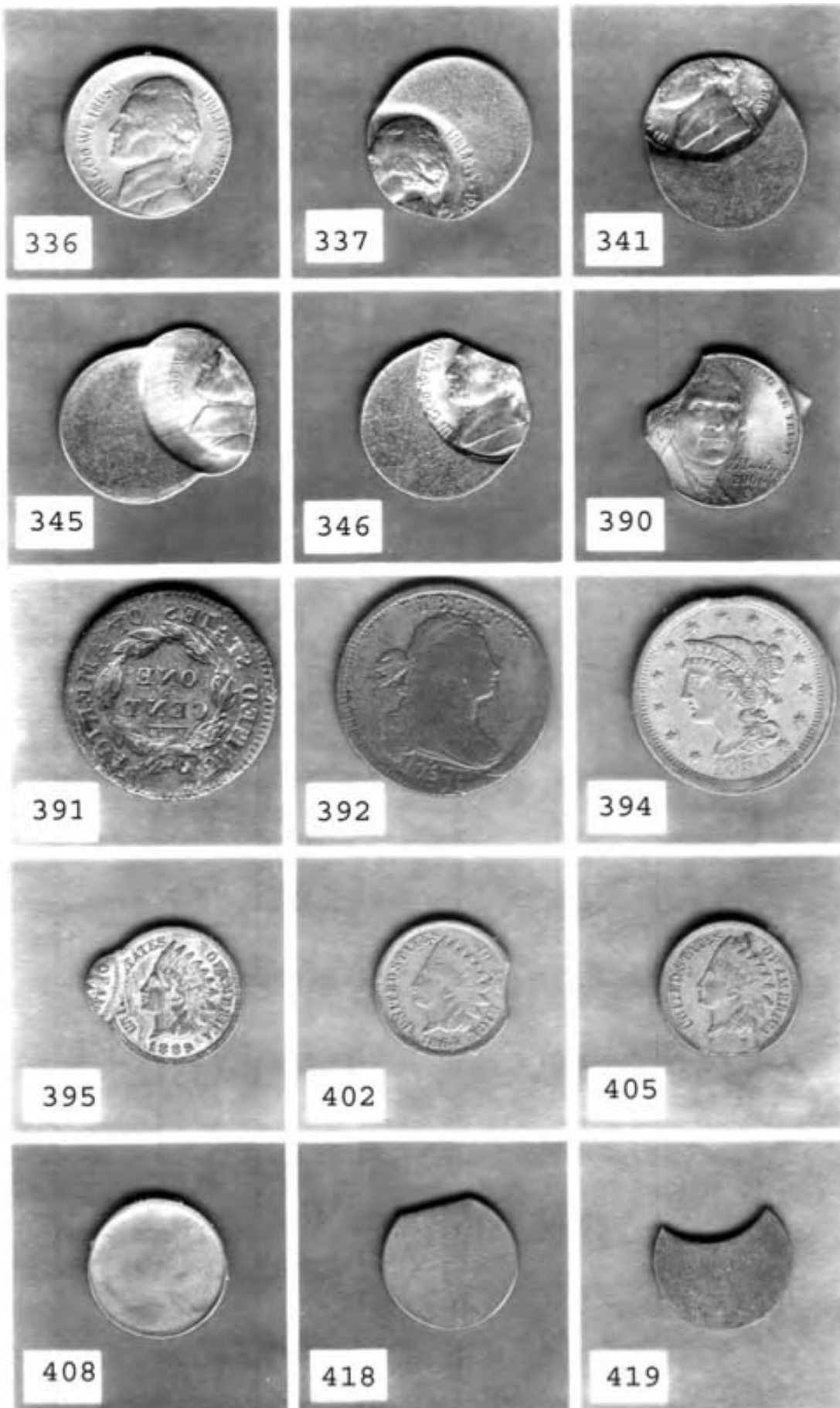

Jim's Coins Auction Catalog

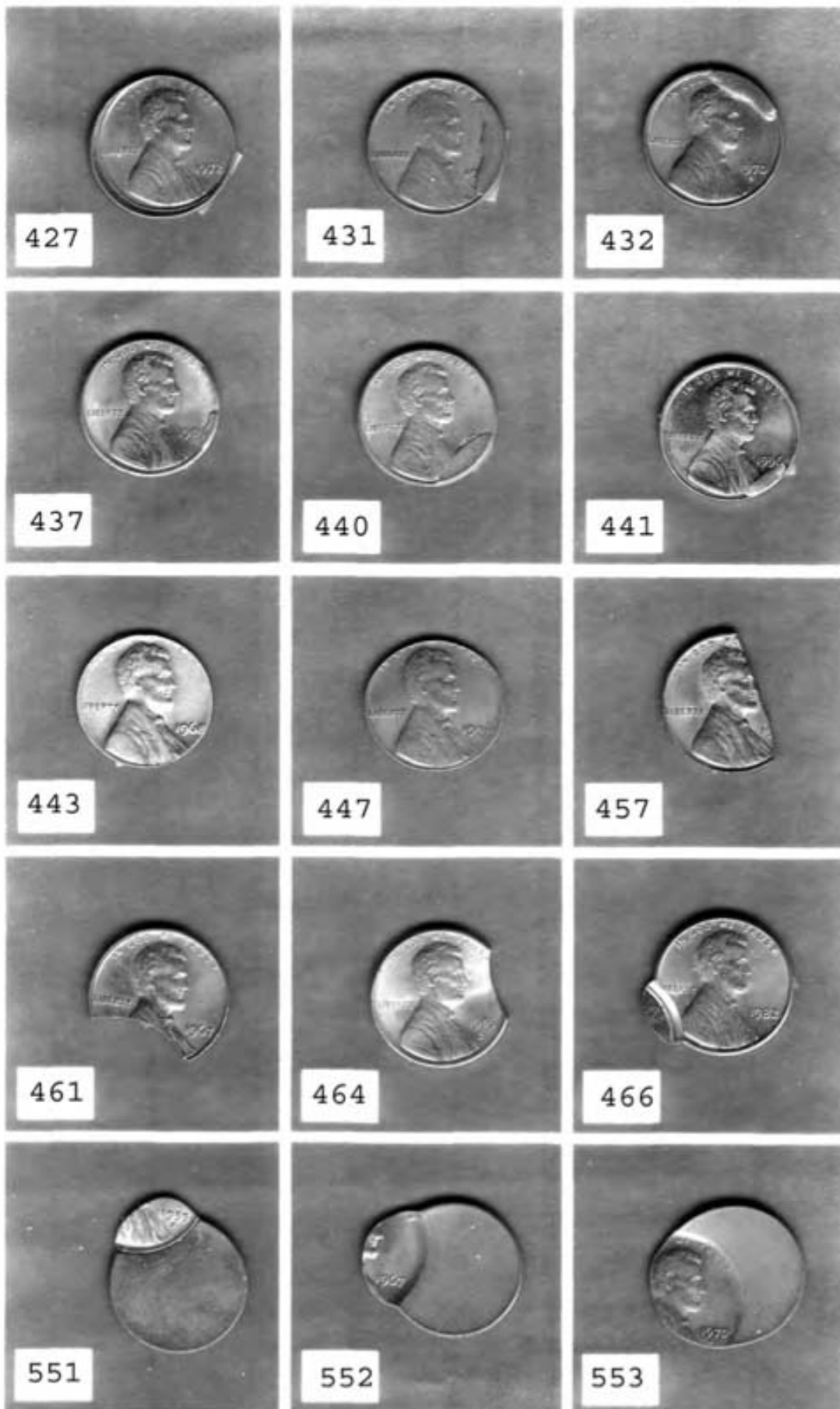

Jim's Coins Auction Catalog

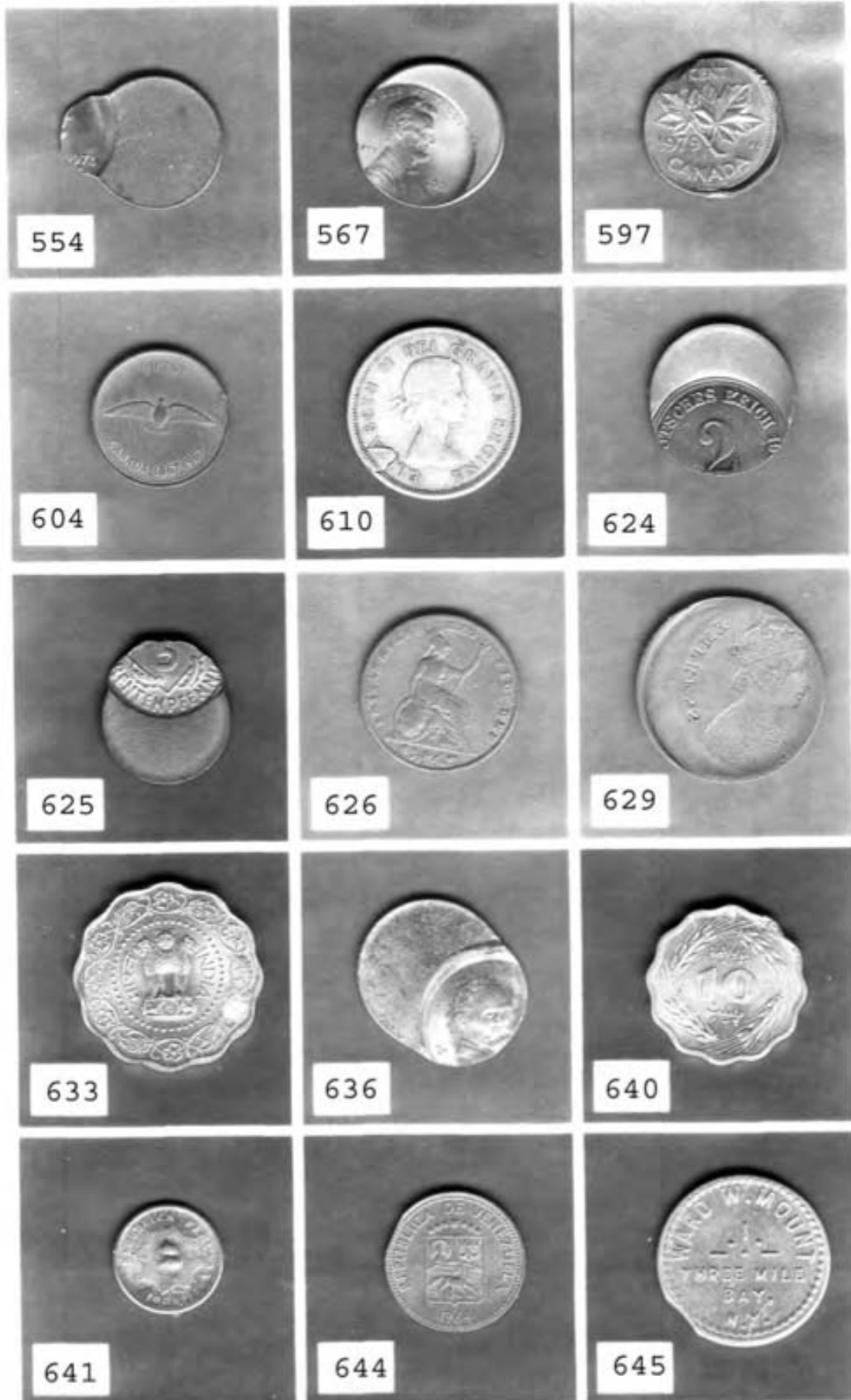

Jim's Coins Auction Catalog

308	1938 D	NICK	RPM #2	GD	MB	\$2.00
309	N.D.	NICK	TYP2 PLANCHGET WITH UPSET FOUND ON BUFFALO NICKELS	BU	MB	\$65.00
310	N.D.	NICK	BOW TIE LIKE WEBBING SCRAP	UNC	MB	\$6.00
311	N.D.	NICK	AS ABOVE LOT LOT OF 10 PIECES BOW TIE SCRAP	UNC	MB	\$47.00
* 312	1968 D	NICK	STRUCK ON CENT PLANCHET TOUGH DATE	UNC	MB	\$435.00
313	1961	NICK	DOUBLED DIE REVERSE 3-R-II, CLOSE SPREAD TOWARD RIM AT EPU & USA	PRF	MB	\$2.00
314	1958	NICK	"BLACK BEAUTY" COPPER WASH NEAT	UNC	MB	\$2.00
315	1959	NICK	SINTERED PLANCHET "BLACK BEAUTY"	BU	MB	\$2.50
316	N.D.	NICK	WAFFLED NICKEL BLANKS	BU	MB	\$12.00
317	N.D.	NICK	STRUCK THRU COPPER OVER DATE SOME RETAINED KI8NDA NEAT	EF	MB	\$15.00
* 318	1983 P	NICK	STRUCK THRU LATE STAGE CAPPED DIE	UNC	MB	\$35.00
* 319	N.D.	NICK	EARLY STAGE MIRROR BROCKAGE REVERSE ON OBVERSE WITH A MAJOR SPLIT DIE WOWSER	BU	MB	\$450.00
320	1942 D	NICK	RPM #1 D OVER HORIZONTAL D, FS-05-1942D-501, FS#5c-027	FIN	MB	\$55.00
321	1943 P	NICK	DOUBLE EYE FS-05-1943P-106	VG	MB	\$8.50
322	1944 P	NICK	RPM #8 P OVER P SOUTH	FIN	MB	\$2.50
323	1945 S	NICK	RPM #4 S OVR S EAST	VG	MB	\$2.50
324	1946 D	NICK	STRONG D OVER D SOUTH RPM #1	GEM	MB	\$10.00
325	1946 D	NICK	RPM #1 D OVER D SOUTH	UNC	MB	\$8.00
326	1954 D	NICK	RPM SOUTH	BU	MB	\$4.50
327	1963 D	NICK	CUD OBVERSE TOP OF 3 JNC-63D-2	VF	MB	\$1.50
328	1994 P	NICK	CUD REVERSE 11:00 OVER "UR"OF PLURIBUS	BU	MB	\$1.00
329	1983 P	NICK	PARTIAL COLLAR	BU	MB	\$1.50
330	1984 P	NICK	TILTED PARTIAL COLLAR	BU	MB	\$1.50
331	1985 P	NICK	5% MISALIGNED DIE OBVERSE	UNC	MB	\$2.00
332	1983 P	NICK	5% MISALIGNED DIE OBVERSE	AU	MB	\$1.50
333	1954 S	NICK	S SHAPED CRACKED SKULL	BU	MB	\$2.50
334	1929 S	NICK	LAMINATION OUT IN FRONT OF BUFFALO'S CHIN	FIN	MB	\$2.00
335	1944 P	NICK	LAMINATION REVERSE 12:00 TO 6:00 & WIDE	FIN	MB	\$2.00
* 336	1949 D	NICK	10% OFF CENTER 4:00	UNC	MB	\$290.00
* 337	196(3)	NICK	50% OFF CENTER 7:30	BU	MB	\$75.00
338	1972	NICK	40% OFF CENTER 11:00	BU	MB	\$45.00
339	xx75 D	NICK	50% OFF CENTER 12:00 COUNTER SKID REVERSE	BU	MB	\$27.00
340	1976 D	NICK	80% OFF CENTER 10:00 DSBS	BU	MB	\$45.00
* 341	1988 P	NICK	55% OFF CENTER 11:30	BU	MB	\$22.00
342	1995 P	NICK	50% OFF CENTER 10:30 SOME SMALL BLACK SPOTS	UNC	MB	\$15.00
343	N.D.	NICK	95% OFF CENTER UNIFACE REVERSE	BU	MB	\$8.00
344	N.D.	NICK	80% OFF CENTER 2:00	BU	MB	\$8.00
* 345	N.D.	NICK	60% OFF CENTER 2:00 UNIFACE REVERSE	BU	MB	\$18.00
* 346	N.D.	NICK	45% OFF CENTER 2:00 DSBS DOUBLE CHAIN STRIKE EDGES + CLASHED DIES	BU	MB	\$22.00
347	N.D. P	NICK	30% OFF CENTER 1:00	BU	MB	\$14.00
348	1946	NICK	2% CURVED CLIP 7:00	AU	MB	\$2.50
349	1949 D	NICK	3% CURVED CLIP 7:00 FEW SPOTS	VF	MB	\$2.50
350	1952	NICK	7% CURVED CLIP 5:00	VF	MB	\$2.50
351	1956	NICK	2% CURVED CLIP 5:00	EF	MB	\$2.00
352	1956	NICK	RIM CLIP 3:00	VF	MB	\$0.95
353	1958	NICK	5% CURVED CLIP 6:30	AU	MB	\$2.50
354	1960	NICK	2% CURVED CLIP 11:30 + RIM CLIP 6:30	EF	MB	\$1.50
355	1960	NICK	2% CURVED CLIPS AT 7:00 & 9:00	BU	MB	\$2.50

Jim's Coins Auction Catalog

356	1960	NICK	3% CURVED CLIP 1:30	VF	MB	\$2.50
357	1960	NICK	DISK CLIP 3:30	UNC	MB	\$2.00
358	1961	NICK	5% CURVED CLIP 2:30	UNC	MB	\$2.50
359	1961	NICK	RIM CLIPS AT 4:00 & 10:30	VF	MB	\$2.00
360	1962	NICK	2% CURVED CLIP 10:00 & 4:00	FIN	MB	\$2.50
361	1963	NICK	3% STRAIGHT CLIP 11:00	BU	MB	\$2.50
362	1963	NICK	DISK CLIP 12:30	EF	MK	\$1.50
363	1964	NICK	5% CURVED CLIP 10:00 + RIM CLIP 4:00 + DISK CLIP 7:30	VF	MB	\$4.00
364	1964	NICK	DOUBLE CLIPS 2% AT 12:00 & 2% AT 6:00	AU	MB	\$2.50
365	1964	NICK	5% CURVED CLIP 7:00	AU	MB	\$2.50
366	1964 D	NICK	RIM CLIP 1:00 & RIM CLIP 6:30	EF	MB	\$1.50
367	1964 D	NICK	RIM CLIP 12:00 & 3% CURVED CLIP 2:30	AU	MB	\$1.50
368	1964 D	NICK	5% CURVED CLIP 5:00 + RIM CLIP 7:30	EF	MB	\$1.75
369	1964 D	NICK	3% CURVED CLIP 7:30 + RIM CLIP 9:30	AU	MB	\$1.50
370	1964 D	NICK	5% CURVED CLIP 4:30	EF	MB	\$1.50
371	1966	NICK	5% CURVED CLIP 11:00	UNC	MB	\$2.50
372	1966	NICK	RIM CLIP 2:00	BU	MB	\$2.00
373	1968 S	NICK	5% CURVED CLIP 10:00	BU	MB	\$2.50
374	1968 S	NICK	5% CURVED CLIP 9:30	BU	MB	\$2.50
375	1958 S	NICK	5% CURVED CLIP 7:00	BU	MB	\$2.50
376	1970 S	NICK	RIM CLIPS AT 2:00 & 7:00	AU	MB	\$3.50
377	1971 D	NICK	3% CURVED CLIP 3:00	VF	MB	\$1.50
378	1972 D	NICK	RIM CLIP 11:00	EF	MB	\$2.00
379	1974	NICK	3% CURVED CLIP 5:30	AU	MB	\$1.50
380	1975	NICK	5% CURVED CLIP 8:00	UNC	MB	\$2.50
381	1977	NICK	STRUCK ON CENT PLANCHET BETTER DATE	UNC	MB	\$280.00
382	1978 D	NICK	3% CURVED CLIP 5:00 + RIM CLIP 10:00	AU	MB	\$2.50
383	1978	NICK	3% CURVED CLIP 8:00	BU	MB	\$2.50
384	1982 D	NICK	3% CURVED CLIP 2:00	AU	MB	\$2.50
385	1984 P	NICK	5% CURVED CLIP 8:30	BU	MB	\$2.00
386	1985 P	NICK	RIM CLIP 8:00	BU	MB	\$1.50
387	1985 P	NICK	2% CURVED CLIP 12:00	BU	MB	\$2.00
388	1985 P	NICK	DISK CLIP 1:30	BU	MB	\$1.50
389	1989 P	NICK	5% CURVED CLIP 9:00	BU	MB	\$2.00
* 390	2006 D	NICK	12% CURVED CLIP 10:00 + 5% CURVED CLIP 8:00 THIS ON NEW JEFFERSON HEAD	BU	MB	\$95.00
* 391	N.D.	CENT	LARGE CENT, SUPER MIRROR BROCKAGE OF REVERSE ON OBVERSE, MINOR CORROSION	EF	MB	\$900.00
* 392	1797	CENT	DOUBLE STRUCK, 2ND 1797/1797 SHOWS, ALSO AMER OVER AMERICA REVERSE	FIN	MB	\$449.00
393	1853	CENT	2% CLIPPED PLANCHET 11:00	VG	MB	\$39.00
* 394	1856	CENT	3% CURVED CLIP 12:30	AU	MB	\$95.00
395	1889	CENT	DOUBLE STRUCK, 2ND 80% OFF CENTER 9:00	AU	MB	\$420.00
396	1907	CENT	OFF CENTER OR BROADSTRUCK, DENTICLES OFF AT 2:00	EF	MB	\$115.00
397	1862	CENT	OBVERSE RIM CUDS 11:00 TO 2:00	FIN	MB	\$19.00
398	1862	CENT	NICE RETAINED CUD REVERSE AT 3:00 NOT IN MY BOOK	VG	MB	\$17.00
399	1863	CENT	RETAINED CUD REVERSE 2:00 ICN-1863-29R-RET	GD	MB	\$21.00
400	1864 L	CENT	CUD REVERSE 8:00 TO 10:00 IC-1864-7R TOUGHER DATE	GD	MB	\$79.00
401	1887	CENT	CUD REVERSE 9:00 TO 10:00+ IC-1887-3RB	GD	MB	\$39.00
* 402	1864	CENT	8% CURVED CLIP 3:00	GD	MB	\$29.00
403	1873	CENT	5% CURVED CLIP 8:00	VG	MB	\$32.00
404	1906	CENT	3% CURVED CLIP 10:30	GD	MB	\$5.00
* 405	1907	CENT	STRAIGHT CLIP 7:00 TO 5:30	VF	MB	\$12.00
406	1999	CENT	NICE DEEP CAP WITH EXPANDE LINCOLN	BU	MB	\$295.00

Jim's Coins Auction Catalog

BROCKAGE REVERSE						
407	1999	CENT	CAP WITH GREATLY EXPANDED LINCOLN OBVERSE	BU	MB	\$200.00
* 408	N.D.	CENT	STRUCK WITH EARLY STAGE CAPPED DIE LINCOLN	BU	MB	\$14.00
409	1957 D	CENT	DOUBLED DIE OBVERSE PUP: LIBERTY	BU	MB	\$5.00
410	1995	CENT	DIE BREAK "BIE" LIBERTY	BU	MB	\$0.50
411	1954 S	CENT	"SJ" MINT MARK DUE TO DIE BREAK FROM 5 TO S	FIN	MB	\$2.00
412	1989	CENT	STRONG DOUBLE CLASHED DIE 9:00 FEW SM SPOTS LOOKS OK	BU	MB	\$12.00
413	1955	CENT	CRACKED SKULL DIE BREAK	VF	MB	\$0.50
414	1960 D	CENT	LARGE DATE, CRACKED SKULL DIE BREAK	BU	MB	\$0.50
415	1923 S	CENT	NICE STRUCK DOWN LAMINATION FLAP 5:00 OBVERSE	FIN	MB	\$1.50
416	1929	CENT	LAMINATION REVERSE 4:30 TO 7:00	FIN	MB	\$0.50
417	1943 S	CENT	LAMINATION OBVERSE SMALLY RARE	VF	MB	\$2.00
* 418	N.D.	CENT	COPPER TYPE 2 PLANCHET WITH 10% STRAIGHT CLIP	UNC	MB	\$7.50
* 419	N.D.	CENT	TYPE 1 COPPER BLANK WITH 38% CURVED CLIP	UNC	MB	\$32.00
420	N.D.	CENT	COPPER TYPE 2 PLANCHET WITH 5% RAGGED STRAIGHT CLIP	UNC	MB	\$5.00
421	N.D.	CENT	COPPER TYPE 2 PLANCHET	UNC	MB	\$1.00
422	N.D.	CENT	TYPE 2 COPPER PLANCHETS LOT OF 2 BROWN	UNC	MB	\$2.00
423	N.D.	CENT	TYPE 2 COPPER LOT OF 5 COINS	UNC	MB	\$4.00
424	N.D.	CENT	TYPE 2 ZINC PLANCHET	BU	MB	\$0.50
425	N.D.	CENT	TYPE 2 ZINC LOT OF 5 PLANCHETS	UNC	MB	\$2.50
426	N.D.	CENT	TYPE 2 ZINC LOT OF 3 BROWN	UNC	MB	\$1.50
* 427	1972	CENT	UNCENTERED BROADSTRIKE LOOKS OFF CENTER	UNC	MB	\$6.00
428	2003	CENT	BROADSTRUCK WITH TILTED PARTIAL COLLAR	BU	MB	\$2.50
429	1999	CENT	UNCENTERED BROADSTRIKE	BU	MB	\$1.50
430	1988	CENT	UNCENTERED BROADSTRIKES OR OFF CENTERS LOT OF 5 COINS	UNC	MB	\$12.00
* 431	N.D.	CENT	WHEAT BACK, LARGE CUD OBVERSE 2:00 TO 5:00 LAST 2 NUMBERS OF DATE LC-ND-13A WHEAT	VF	MB	\$79.00
* 432	1970 S	CENT	LARGE CUD OBVERSE 12:00 TO 2:00 OVER WE TRUST	UNC	MB	\$45.00
433	1982	CENT	CUD OBVERSE 7:00 LOOKS LIKE LC-82-LD-31-CU	BU	MB	\$3.00
434	1983	CENT	CUD OBVERSE AT 5:00 LC-83-1	AU	MB	\$2.00
435	1983	CENT	CUD OBVERSE AT 5:30 LC-83-6	BU	MB	\$2.50
436	1983	CENT	BASE OF BUST CUD OBVERSE LC-83-7	AU	MB	\$2.50
* 437	1985	CENT	DOUBLE CUD OBVERSE LC-85-2 AT 2:00 TO 4:00 NEAT	BU	MB	\$18.00
438	1985	CENT	CUD OBVERSE 12:00 OVER "E T"	UNC	MB	\$3.00
439	1986	CENT	TINY CUD OBVERSE BELOW DATE	BU	MB	\$0.50
* 440	198x	CENT	LARGE CUD OBVERSE LC-ND-28-MEMORIALOVER MOST OF DATE TO 6:00	UNC	MB	\$16.00
* 441	1996	CENT	CUD OBVERSE 5:00 LC-96-1	BU	MB	\$6.00
442	1995	CENT	CUD OBVERSE 7:00 LC-95-3	BU	MB	\$2.00
* 443	1968	CENT	STRUCK ON DIME PLANCHET RARE DATE	BU	MB	\$580.00
444	1943	CENT	STEELIE MISSING 4 IN DATE	EF	MB	\$0.50
445	1995	CENT	95% OBVERSE UNPLATED + 100% REVERSE UNPLATED	UNC	MB	\$55.00
446	19xx D	CENT	STRUCK WITH VERY FILLED DIE OBVERSE	EF	MB	\$2.00
* 447	1956	CENT	NICE FOOTBALL SHAPED ELLIPTICAL CLIPPED PLANCHET	UNC	MB	\$85.00
448	1920	CENT	3% CURVED CLIP 1:00	FIN	MB	\$1.00
449	1937	CENT	3% CURVED CLIP 4:00	FIN	MB	\$0.50
450	1939	CENT	RIM CLIP 6:30	VF	MB	\$1.50

Jim's Coins Auction Catalog

451	1940	CENT	3% CURVED CLIP 5:00 RED	BU	MB	\$8.50
452	1942	CENT	RIM CLIP 3:00	VF	MB	\$0.50
453	1944	CENT	RIM CLIP 2:00 COUNTER SKID	EF	MB	\$0.50
454	1945 S	CENT	NICE RIM CLIP 5:00 RED	UNC	MB	\$4.50
455	1946 S	CENT	2% CURVED CLIP 10:30	VF	MB	\$1.50
456	1961 D	CENT	3% CURVED CLIP 6:30	AU	MB	\$1.50
* 457	(1964)	CENT	STRAIGHT SAWED EDGE CLIP 12:00 TO 5:00 NO DATE FOUND IN 1964 ROLL	BU	MB	\$20.00
458	1964 D	CENT	3% CURVED CLIP 11:00	UNC	MB	\$1.50
459	1965	CENT	STRAIGHT CLIP 7:30 TO 9:30	UNC	MB	\$3.00
460	1966	CENT	RIM CLIP 8:30	UNC	MB	\$1.50
* 461	1967	CENT	30% CURVED CLIP 7:00 NEAT BIGGIE!!	BU	MB	\$28.00
462	1967	CENT	2% CURVED CLIP 5:00	EF	MB	\$0.50
463	1970 D	CENT	3% CURVED CLIP 11:00	AU	MB	\$1.00
* 464	1985 D	CENT	10% CURVED CLIP 2:00	BU	MB	\$12.00
465	N.D.	CENT	25% CURVED CLIP 4:00 COPPER	BU	MB	\$12.00
* 466	1982	CENT	L.D.C, DOUBLE STRUCK, 2nd 85% OFF CENTR 8:00 UNIFACE REVERSE	BU	MB	\$11.00
467	1983	CENT	VERY HIGH RIM REVERSE BADLY SCRAPED	AU	MB	\$2.00
468	2009	CENT	DOUBLE THUMB VARIETY #4 AS SHOWN IN 6/22/09 COIN WORLD	BU	MB	\$3.75
469	2009	CENT	AS ABOVE LOT OF 10 COINS DOUBLED DIE REV-004	BU	MB	\$29.50
470	2009	CENT	DOUBLED DIE REV-004 ROLLOF 50 COINS	BU	MB	\$125.00
471	1944 D	CENT	D OVER S OMM #2 FS-01-1944D-502	VF	MB	\$42.50
472	1956 D	CENT	RPM #8 EDS FS-01-1956D-501	FIN	MB	\$25.00
473	1955 D	CENT	DOUBLED DIE OBV 1-O-IV+VIII FS-01-1955D-101	BU	MB	\$60.00
474	1960 D	CENT	RPM #100 STAGE D DDO-I-O-III LARGE OVER SMALL SPOT FIELD 3:00	BU	MB	\$150.00
475	1951 D	CENT	D OVER S OMM #1 FS-01-19591D-501	AU	MB	\$25.00
476	1952 D	CENT	D OVER S OMM #1 FS-01-1952D-501	F/VF	MB	\$16.00
477	1999 D	CENT	BROADSTRIKE	BU	MB	\$3.00
478	1934 D	CENT	RPM #2 REPUNCHED MINT MARK	F/VG	MB	\$3.25
479	1937 S	CENT	RPM #1	VG/F	MB	\$4.00
480	1938 D	CENT	RPM #2	VG	MB	\$3.00
481	1938 D	CENT	RPM #2 STAGE C DDR-R-VI	EF	MB	\$4.50
482	1939 D	CENT	RPM #1	FIN	MB	\$2.50
483	1939 S	CENT	RPM #1	F/VG	MB	\$2.00
484	1940 D	CENT	RPM #2	EF	MB	\$3.00
485	1940 D	CENT	RPM #2	FIN+	MB	\$2.00
486	1942 D	CENT	RPM #9	FIN	MB	\$1.75
487	1944 D	CENT	RPM #1	FN+	MB	\$1.75
488	1944 D	CENT	RPM #2	FIN	MB	\$2.25
489	1944 D	CENT	RPM #4	VG+	MB	\$1.25
490	1944 D	CENT	RPM #8	FIN	MB	\$1.50
491	1944 D	CENT	RPM #10	FIN	MB	\$1.50
492	1944 D	CENT	RPM #13	EF/V	MB	\$2.50
493	1944 S	CENT	RPM #3	FIN	MB	\$1.75
494	1945 D	CENT	RPM #3	VF	MB	\$2.00
495	1945 D	CENT	RPM #4	VF	MB	\$2.00
496	1945 D	CENT	RPM #6	FN+	MB	\$1.75
497	1945 S	CENT	RPM #1	EF	MB	\$2.75
498	1945 S	CENT	RPM #5	FN+	MB	\$2.50
499	1945 S	CENT	RPM #7	VF	MB	\$2.00
500	1945 S	CENT	RPM #13	VF	MB	\$2.00
501	1946 D	CENT	RPM #10	VF	MB	\$2.00
502	1946 D	CENT	RPM #17	VF	MB	\$2.00
503	1948 D	CENT	RPM #3	VF	MB	\$2.00

Jim's Coins Auction Catalog

504	1948 D	CENT	RPM #5		FN	MB	\$1.75
505	1948 S	CENT	RPM #1		FIN	MB	\$1.75
506	1948 S	CENT	RPM #3		VF	MB	\$2.00
507	1949 S	CENT	RPM #4		VF/X	MB	\$2.50
508	1949 S	CENT	RPM #6		EF	MB	\$3.00
509	1950 D	CENT	RPM #1		VF	MB	\$2.25
510	1950 D	CENT	RPM #1		VF	MB	\$2.00
511	1950 D	CENT	RPM #5		FIN	MB	\$1.75
512	1950 S	CENT	RPM #4	FS-01-1950S-501	EF	MB	\$4.00
513	1950 S	CENT	RPM #2		VF	MB	\$2.00
514	1950 S	CENT	RPM #3		FIN	MB	\$1.50
515	1950 S	CENT	RPM #4		VF	MB	\$2.50
516	1950 S	CENT	RPM #11		FN+	MB	\$1.75
517	1951 D	CENT	RPM #1		FIN	MB	\$1.75
518	1951 D	CENT	RPM #2		FN+	MB	\$2.25
519	1951 D	CENT	RPM #4		VF	MB	\$2.00
520	1951 D	CENT	RPM #5		VF	MB	\$2.00
521	1951 D	CENT	RPM #8		VG	MB	\$1.25
522	1951 D	CENT	RPM #10		VF	MB	\$2.00
523	1951 D	CENT	RPM #21		VF	MB	\$2.00
524	1951 D	CENT	RPM #25		VF/F	MB	\$2.00
525	1951 S	CENT	RPM #3		VF	MB	\$2.00
526	1951 S	CENT	RPM #8		VF	MB	\$2.00
527	1951 S	CENT	RPM #11		VF	MB	\$2.00
528	1952 D	CENT	RPM #3		VF	MB	\$2.00
529	1952 D	CENT	RPM #8	STAGE B/C	VF	MB	\$2.00
530	1952 D	CENT	RPM #16		VF	MB	\$2.00
531	1952 D	CENT	RPM #17		VF	MB	\$2.00
532	1952 S	CENT	RPM #17		VF	MB	\$2.00
533	1952 S	CENT	RPM #9		VF	MB	\$2.00
534	1953 D	CENT	RPM #1		VF	MB	\$4.00
535	1953 D	CENT	RPM #2		VF	MB	\$2.50
536	1953 D	CENT	RPM #6		VF	MB	\$2.00
537	1953 D	CENT	RPM #11		VF/X	MB	\$2.25
538	1953 D	CENT	RPM #12		VF	MB	\$2.00
539	1953 D	CENT	RPM #25		EF	MB	\$2.75
540	1953 S	CENT	RPM #1		FIN	MB	\$1.75
541	1953 S	CENT	RPM #2		VF	MB	\$2.00
542	1953 S	CENT	RPM #3		FIN	MB	\$1.50
543	1953 S	CENT	RPM #4		FIN	MB	\$1.50
544	1953 S	CENT	RPM #5	STAGE F	FIN	MB	\$1.50
545	1953 S	CENT	RPM #6		FIN	MB	\$1.50
546	1953 S	CENT	RPM #9		FIN	MB	\$1.50
547	1954 D	CENT	RPM #1	FS-01-1954D-501	VF	MB	\$3.25
548	N.D.	CENT	LOT OF 7 COINS APROX 70% OFF CENTER		UNC	MB	\$17.50
549	N.D.	CENT	LOT OF 5 COINS APROX 50% OFF CENTER ZINC		UNC	MB	\$17.50
550	1988	CENT	LOT OF 5 COINS APROX 10% OFF CENTER		UNC	MB	\$15.00
* 551	1955 D	CENT	75% OFF CENTER 10:30 FULL DATE & MINT MARK		UNC	MB	\$135.00
* 552	1967	CENT	70% OFF CENTER 9:30		UNC	MB	\$25.00
* 553	1970 S	CENT	50% OFF CENTER 8:00 S MINT!!! RED/BROWN		UNC	MB	\$175.00
* 554	1972 D	CENT	70% OFF CENTER 9:00 FULL DATE & MINT MARK		BU	MB	\$24.00
555	1989	CENT	10% OFF CNTER 5:30		BU	MB	\$2.50
556	1983	CENT	55% OFF CENTER 10:00		BU	MB	\$8.00
557	1984	CENT	30% OFF CENTER 1:00		UNC	MB	\$8.00
558	1987	CENT	5% OFF CENTER 3:00		BU	MB	\$2.50
559	1987	CENT	10% OFF CENTER 3:00		BU	MB	\$3.00
560	1987	CENT	15% OFF CENTER 4:00		BU	MB	\$4.00

Jim's Coins Auction Catalog

561	1988	CENT	5% OFF CENTER 6:30	BU	MB	\$3.00
562	1988	CENT	10% OFF CENTER 3:00	BU	MB	\$3.00
563	1988	CENT	20% OFF CENTER 10:00	BU	MB	\$5.00
564	1989	CENT	5% OFF CENTER 3:00	BU	MB	\$3.00
565	1989	CENT	10% OFF CENTER 8:30	BU	MB	\$3.00
566	2000	CENT	10% OFF CENTER 5:30 FEW SPOTS ON BLANK OBV	UNC	MB	\$3.00
* 567	2001	CENT	25% OFF CENTER 7:30	BU	MB	\$10.00
568	198x	CENT	20% OFF CENTER 3:00	BU	MB	\$2.50
569	198(7)	CENT	35% OFF CENTER 1:00	BU	MB	\$3.00
570	198x	CENT	50% OFF CENTER 1:00	UNC	MB	\$3.50
571	19(9)x	CENT	25% OFF CENTER 3:00 ZINC	BU	MB	\$3.00
572	N.D.	CENT	ZINC, 30% OFF CENTER 3:00 SCRATCHED ON BLANK EDGE	BU	MB	\$1.00
573	N.D.	CENT	ZINC, 40% OFF CENTER 1:30	BU	MB	\$3.00
574	N.D.	CENT	45% OFF CENTER 1:00	BU	MB	\$3.00
575	N.D.	CENT	50% OFF CENTER 1:00	BU	MB	\$3.50
576	N.D.	CENT	ZINC, 55% OFF CENTER 1:00	BU	MB	\$3.00
577	N.D.	CENT	55% OFF CENTER 3:00 ZINC	BU	MB	\$3.50
578	N.D.	CENT	ZINC, 55% OFF CENTER 5:00	BU	MB	\$3.50
579	N.D.	CENT	65% OFF CENTER 1:30 ZINC	BU	MB	\$3.00
580	N.D.	CENT	70% OFF CENTER 2:00 COPPER	UNC	MB	\$3.00
581	N.D.	CENT	70% OFF CENTER 1:00 COPPER SM SPOT ON BLANK	UNC	MB	\$3.00
582	N.D.	CENT	75% OFF CENTER 5:00 UNIFACE STRETCH STRIKE ZINC	BU	MB	\$3.00
583	N.D.	CENT	75% OFF CENTER 1:00 DSBS COPPER	UNC	MB	\$3.50
584	N.D.	CENT	80% OFF CENTER 8:00 DIE STRUCK BOTH SIDES ZINC	BU	MB	\$3.00
585	N.D.	CENT	85% OFF CENTER 2:00 UNIFACE REV ZINC	BU	MB	\$2.00
586	N.D.	CENT	ZINC, 95% OFF CENTER ON EDGE	UNC	MB	\$1.00
587	N.D.	CENT	COPPER, TYPE 2, STRUCK 95% OFF CENTER	UNC	MB	\$1.00
588	ASST	OTHER	10 DIFFERENT FOREIGN COINS WITH MINOR ERRORS FROM 10 DIFFERENT COUNTRIES	ASST	MB	\$5.00
589	ASST	OTHER	10 MINOR ERRORS FROM 4 DIFFERENT FOREIGN COUNTRIES	ASST	MB	\$5.00
590	1870	CENT	BELGIUM, LAMINATED OFF EDGE 2:00 TO 5:00 REVERSE	FIN	MB	\$2.00
591	1863	OTHER	BELGIUM 5c, CRACK THRU PLANCHET EDGE AT 10:00	FIN	MB	\$1.00
592	1975	CENT	BRAZIL, GOOD DIE CLASH REVERSE	UNC	MB	\$2.00
593	1944	20c	BRAZIL, CUD OVER AR OF VARGAS 11:00	AU	MB	\$2.50
594	1944	20c	BRAZIL, CUD OVER AR OF VARGAS 11:00	AU	MB	\$2.50
595	1964	CENT	CANADA, 90 DEGREE ROTATED REVERSE	AU	MB	\$6.00
596	1980	CENT	CANADA, TILTED PARTIAL COLLAR	AU	MB	\$1.00
* 597	1979	CENT	CANADA, 8% OFF CENTER 10:00	UNC	MB	\$4.00
598	1932	CENT	CANADA, CUD OVER NA OF CANADA 11:30	VF	MB	\$1.50
599	1957	CENT	CANADA, WITH RIM CLIP 7:00	AU	MB	\$1.00
600	1961	CENT	CANADA, WITH RIM CLIP 2:00	UNC	MB	\$2.00
601	1961	CENT	CANADA, WITH 2% CURVED CLIP 7:30	UNC	MB	\$0.50
602	1963	CENT	CANADA, WITH RIM CLIP 11:00	UNC	MB	\$1.00
603	1965	CENT	CANADA, WITH 3% CURVED CLIP 2:00	BU	MB	\$1.50
* 604	1967	CENT	CANADA, CENTENNIAL 2% CURVED CLIP 2:00	AU	MB	\$1.00
605	1972	CENT	CANADA, WITH 5% CURVED CLIP 7:30 SPOTS	AU	MB	\$1.50
606	1943	DIME	CANADA, RIM CLIP 10:30	FIN	MB	\$2.00
607	1953	DOLL	CANADA, WITH APROX 35 DEGREE ROTATED REVERSE	UNC	MB	\$5.00
608	1963	DOLL	CANADA, 5% CURVED CLIP 10:30	BU	MB	\$2.50
609	1988	DOLL	CANADA, RIM CLIP 2:00	BU	MB	\$1.50

Jim's Coins Auction Catalog

* 610	1960	QUAR	CANADA, ATTACHED LAMINATION FLAP 8:00	VG	MB	\$4.00
611	1968	QUAR	CANADA, RIM CLIP 1:00	BU	MB	\$2.50
612	1969	QUAR	CANADA, RIM CLIP 1:00	AU	MB	\$2.50
613	1968	DOLL	CANADA, SMALL STRUCK THRU BETWEEN LL OF DOLLAR	BU	MB	\$2.00
614	1954	OTHER	CHILE 1 PESO, WITH STRONG REPUNCHED DATE	EF	MB	\$3.50
* 615	N.D.	OTHER	HONAN CHINA 10 CASH, 15% OFF CENTER MIRROR BROCKAGE NICE APPEAL	EF	MB	\$80.00
616	1960	CENT	COLUMBIA, REPUNCHED DATE CRAZY DOUBLE 0	BU	MB	\$3.00
617	1966	CENT	COLUMBIA, REPUNCHED DATE MUST HAVE A DRUNKARD PUNCHING DATES?	AU	MB	\$1.00
618	1967	CENT	COLUMBIA, REPUNCHED DATE	BU	MB	\$1.00
619	1965	NICK	COLUMBIA, REPUNCHED DATE	UNC	MB	\$1.00
620	1978	NICK	COLUMBIA, WILD DOUBLE 7 IN DATE	BU	MB	\$3.00
621	1972	DIME	COLUMBIA, DOUBLED DIE SD-I-O-V	BU	MB	\$3.00
622	1973	DIME	COLUMBIA, DOUBLED DIE SD-I-O-V	BU	MB	\$3.00
623	1973	20c	COLUMBIA, DOUBLE 7 & TRIPLE 3 IN DATE	BU	MB	\$3.00
* 624	1906	OTHER	GERMANY 2 PFENNIG, 40% OFF CENTER 6:00 A TOUGH COUNTRY FOR ERRORS	UNC	MB	\$65.00
* 625	1924	OTHER	GERMANY 5 PFENNIG, 50% OFF CENTER 12:30 + NEAT DIE CRACK REVERSE	UNC	MB	\$55.00
* 626	1853	OTHER	GR BRITAIN FARTHING, CUD 9:00 OVER VI OF VICTORIA	VG	MB	\$3.00
627	1966	OTHER	GR BRITAIN HALF PENNY, 3% CURVED CLIP 10:30	AU	MB	\$1.50
628	1962	CENT	GR BRITAIN, RIM CLIP 7:00	EF	MB	\$3.00
* 629	N.D.	OTHER	BRITISH INDIA CENT, 1875-1901 TYPE 25% OFF CENTER MIRROR BROCKAGE 1ST STRIKE	VF	MB	\$240.00
630	1963	OTHER	INDIA 1 PAISA, RIM CLIP 12:30	UNC	MB	\$2.00
631	1975	OTHER	INDIA 2 PAISE, RIM CUD OVER INDIA	BU	MB	\$0.50
632	1957	OTHER	INDIA, 5c, RIM CUDS ON 2 CORNERS	BU	MB	\$1.00
* 633	1974	OTHER	INDIA 10 PAISE, STRUCK THRU LEAF 4:00	BU	MB	\$2.00
634	1921 R	20c	ITALY, LAMINATION OBV TO CENTER OF COIN	VF	MB	\$1.50
635	1902	OTHER	MALDIVES 4 LARIAT, DOUBLE STRUCK ON CENTER + SM RIM CLIP	EF	MB	\$12.00
* 636	N.D.	20c	MEXICO, 50% OFF CENTER 4:30 UNI REV	BU	MB	\$18.00
637	N.D.	OTHER	MEXICO 5 PESO, TYPE PLANCHET + INCLUDES A REGULAR COIN	UNC	MB	\$32.00
638	1969	OTHER	NEPAL 2 PAISA, WITH RIM CLIP 2:00	BU	MB	\$2.00
639	1907	1/2C	PANAMA, DOUBLED DIE REVERSE	EF	MB	\$3.00
* 640	1790	DOLL	COPY, DOUBLE STRUCK, 2ND 5% OFF CENTER 6:00 SILVER AS ORIGINAL COIN WAS	BU	MB	\$29.00
640	1974	OTHER	PAKISTAN 10 PAISA, LAM 11:00 TO 1:00 REV	BU	MB	\$0.50
* 641	1959	CENT	PERU, LARGE BUMPS OF METAL OBVERSE & REV	UNC	MB	\$1.00
642	1960	OTHER	PERU 5 CENTAVOS, DIE CRACK 5:30 ON BUST	AU	MB	\$0.50
643	1963	OTHER	SPAIN 1 PESETA, RIM CUD 1:00	AU	MB	\$1.00
* 644	1964	OTHER	VENEZUELA 5c, STRAIGHT CLIP 10:00	EF	MB	\$2.00
* 645	N.D.	OTHER	GOOD FOR TOKEN ALUMINUM WITH CURVED CLIP 7:30, WARD M MOUNT, THREE MILE BAY, NY	UNC	MB	\$4.00
647	N.D.	TOKEN	BRONZE DOLLAR SIZE, DOUBLE STRUCK 2ND 40% OFF CENTER MUD FLAP GIRL	BU	MB	\$15.00
648	N.D.	TOKEN	BRONZE DOLLAR SIZE, TRIPLE STRUCK, BOBBY KENEDY OBV & HENDRICK MOTORSPORTS	BU	MB	\$15.00
* 649	N.D.	TOKEN	BRONZE DOLLAR SIZE, DBL STRUCK, 2ND 50% OFF CENTER, SNOOPY & LUCY LIMITED EDITION	BU	MB	\$15.00
650	1996	TOKEN	BRONZE DOLLAR SIZE, 30% OFF CENTER WORLD BRIDGE CHAMP/LIBERTY BELL	BU	MB	\$15.00
651	1995	TOKEN	BRONZE DOLLAR SIZE, SNOOPY & LUCY 45 YEARS 50% OFF CENTER 10:00	BU	MB	\$15.00
* 652	2000	TOKEN	BRONZE DOLLAR SIZE LARGE CUD OBVERSE 2-3:30 FLOWING HAIR LIBERTY/ENTERING Y2K	BU	MB	\$15.00

Jim's Coins Auction Catalog

653	N.D.	CENT	REVERSE DIE DEFACED USED IN US MINT SF 1968	EF	MB	\$9.50
654	N.D.	NICK	REVERSE DIE DEFACED USED BY SF MINT TO MAKE PROOF NICKELS	EF	MB	\$9.50
655	(1958)	NICK	PHILIPPINES, DIE USED BY US MINT TO STRIKE THEIR COINS SHOWS PART OF SHIELD	EF	MB	\$19.00
656	(1960)	DIME	PHILIPPINES, DIE USED MINT TO STRIKE THEIR COINS PART OF SHIELD SHOWS APROX 1.2	EF	MB	\$19.00
657	1979	OTHER	F YEAR OF PAK FULL STEP NICKEL CLUB	AU	MB	\$9.50
658	1980	OTHER	COMPLETE YEAR AS ABOVE	AU	MB	\$9.50
659	1981	OTHER	COMPLETE YEAR AS ABOVE	AU	MB	\$9.50
660	1982	OTHER	COMPLETE YEAR AS ABOVE	AU	MB	\$9.50
661	1983	OTHER	COMPLETE YEAR AS ABOVE	AU	MB	\$9.50
662	1984	OTHER	COMPLETE YEAR PAK FULL STEP NICKEL CLUB	AU	MB	\$9.50
663	1985	OTHER	COMPLETE YEAR AS ABOVE	AU	MB	\$9.50
664	1986	OTHER	1 ONLY LAST ISSUE OF THIS CLUB	AU	MB	\$2.00
665	ND	HALF	STEEL COLLAR USED BY U.S. MINT TO STRIKE HALVES. 1 1/2 LBS STEEL RESCUED FROM SCRAP YARD IN 1968 REEDED EDGE PARTIALLY MELTED	EF	MB	\$42.00
666	ND	QUART	AS ABOVE FOR QUARTER	EF	MB	\$29.50



GOOD LUCK!



Al's Coins

Dealer in Mint Errors
and Currency Errors

alscoins.com

Buying & Selling Presidential Dollar Mint Errors:

Missing Edge Lettering



Double Strikes



Broadstrikes



Clad Layer Missing



Clips



MINT*ERROR*NEWS GLOSSARY



What are Bonded Coins?

Bonded coins occur when the feeder system, which supplies blank planchets to the coin press, malfunctions and jams. When this occurs, a struck coin is not properly ejected and another planchet is fed into the collar and is struck. This struck coin will land on top of the previously unejected strike. These coins will then crush and bond together. This may occur many times as more coins bond.

This Lincoln Cent has been bonded on three irregularly shaped copper-zinc planchets.

2011 Coin Shows



Visit Mike Byers at the following shows:

February 3 - 5	Long Beach Coin & Collectibles Expo Long Beach, California Table #1039 & #1041
March 17 - 19	ANA National Money Show Sacramento, California
March 31 - April 3	Baltimore Expo Baltimore, Maryland
April 27 - 30	Central States Rosemont, Illinois
April	Central States Milwaukee, Wisconsin
June 2 - 4	Long Beach Coin & Collectibles Expo Long Beach, California Table #1039 & #1041
June 16 - 19	Baltimore Expo Baltimore, Maryland
August 15 - 19	ANA World's Fair of Money Show Rosemont, Illinois
September 7 - 10	Long Beach Coin & Collectibles Expo Long Beach, California Table #1039 & #1041
September 15 - 17	Whitman Coin & Collectibles Expo Philadelphia, Pennsylvania
October 13 - 15	ANA National Money Show Pittsburgh, Pennsylvania
November 17 - 20	Baltimore Coin Show Baltimore, Maryland

**MINT ERROR NEWS
MAGAZINE**

Coming Next Issue

**Crowns Struck
In Gold**

SUBMIT YOUR ARTICLE TO MINT ERROR NEWS MAGAZINE

Please make sure you have copyrights to any content that you submit. Your article may be subject to revision. If you include images with your article, please use a minimum resolution of 600 DPI.

Please submit all content to:

editor@minterrornews.com

Fred Weinberg & Co.

Dealer in Major Mint Error Coins & Currency



fredweinberg.com



BUYING MAJOR ERROR COINS & CURRENCY

If you have a single major mint error coin, either a recent issue or an older type coin, or 1,000 Off-Center Cents, please contact us. We stock over 60,000 Major Mint Error Coins and constantly need to purchase Major Error Coins for our clientele (please note that we do not deal in or buy Die Varieties, Damaged Coins, Doubled Dies, Filled Dies, or Die Cracks).

We do buy Major Mint Errors - such as Off-Center, Off-Metals, Double Strikes, Clad Layers missing, Die Caps, Double Denomination, etc.

Because of the many differences in each Error Coin we request that you send scans of your coin(s) to us for our examination and firm offer.

Postal Correspondence:

Telephone/Fax:

16311 Ventura Blvd.

Phone: (818) 986-3733

Suite #1298

Toll-free: (800) 338-6533

Encino, California 91436

Fax: (818) 986-2153

e-mail: fred@fredweinberg.com

fredweinberg.com

BYERS NUMISMATIC CORP

MIKEBYERS.COM



The Largest Dealer of the World's Rarest Mint Errors™

U.S. & WORLD MAJOR MINT ERRORS • DIE TRIALS • NUMISMATIC RARITIES



We are the largest dealer of the world's rarest mint errors. We handle the finest Major Mint Errors, Die Trials, Test Pieces, Numismatic Rarities, Currency Errors and Discoveries from the U.S. Mint and the BEP.

Our premier inventory includes only the best, museum quality, world class and exotic U.S. and World rarities. Many of our purchases are immediately sold to our customers and are never offered on our website or in our catalog to be sold. Visit our Consignment Showcase to browse the mint errors we have on consignment. Send us your want list, we may have just what you're looking for.

MIKE BYERS

P.O. Box 5090, San Clemente, CA USA 92674

Office: 949-276-7072 • Fax: 949-276-7073

Fed Ex Address only: 1001 Avenida Pico #C 612, San Clemente, CA 92673

E-Mail: mike@mikebyers.com • Web Design: sam@mikebyers.com

Mike Byers, Professional Numismatist since 1978

Byers Numismatic Corp. A California Corporation Since 1980

Author of World's Greatest Mint Errors Published in 2009

