

MINT **TERROR** NEWSTM MAGAZINE



Bringing the latest mint error news to the collector. Also featuring Die Trials, Test Pieces, Numismatic Rarities, Currency Errors and Discoveries from the U.S. Mint & the BEP.



minterrornews.com

PCGS Certifies Walking Lib 50¢ Double Struck 50% Off-Center On A Silver Quarter Planchet

No Date Mint Error 50C

PCGS MS65

D/S-2nd St 50% O/C on 25C

"S" Walking Lib - 6.2g

E14516.65/22052557



©mikebyers.com

22 Page
Price Guide
Inside!

Issue 24 • Winter 2008
A Mike Byers Publication



Al's Coins

Dealer in Mint Errors
and Currency Errors

alscoins.com



Specializing in Mint Errors and Currency Errors for 25 years. Visit my website to see a diverse group of type, modern mint and major currency errors. We also handle regular U.S. and World coins.



I'm a member of CONECA and the American Numismatic Association. I deal with major Mint Error Dealers and have an excellent standing with eBay. Check out my show schedule to see which major shows I will be attending. I solicit want lists and will locate the Mint Errors of your dreams.

Al's Coins

P.O. Box 147

National City, CA 91951-0147

Phone: (619) 442-3728

Fax: (619) 442-3693

e-mail: alscoins@aol.com



MINT ERROR NEWS MAGAZINE

Bringing the latest mint error news to the collector.
Also featuring Die Trials, Test Pieces, Numismatic Rarities,
Currency Errors and Discoveries from the U.S. Mint & the BSA.



Issue 24 • Winter 2008

Publisher & Editor
Mike Byers

Design & Layout
Sam Rhazi

Contributing Editors

Fred Weinberg

Allan Levy

Contributing Writers

Heritage Auction Galleries

Dave Camire / NGC

Martin Wettmark

Fred Weinberg

Advertising

The ad space is sold out. Please e-mail
editor@minterrornews.com to be added
to the waiting list.

Subscriptions

We are not offering a paid subscription at this time. Issues of Mint Error News Magazine are mailed to our regular customers and coin dealers that we are associated with. Issues can be downloaded for free at minterrornews.com

Mint Error News is the official publication of minterrornews.com. All content Copyright 2008 *Mint Error News*. P.O. Box 5090, San Clemente, CA 92674. All rights reserved. No part of this magazine may be reproduced in any form without the expressed written permission of the publisher. Opinions expressed in this publication do not necessarily represent the viewpoints of *Mint Error News*. This publication is distributed with the understanding that the information presented herein is from various sources for which there can be no warranty or responsibility by the publisher as to accuracy, price or completeness. *Mint Error News* accepts unsolicited manuscripts, artwork, and photographs for publication. Direct editorial submissions to editor@minterrornews.com or P.O. Box 5090, San Clemente, CA 92674. All unsolicited material will not be returned.
PRINTED IN THE U.S.A.

Mint Error News Magazine

Issue 24 • Winter 2008

- Table of Contents -

Mike Byers' Welcome	4
Off-Center Mint Error Sales	5
Double Denomination & Off-Metal Mint Error Sales	16
Clad Layer Split-Off Mint Error Sales	19
Waffled Coin Sales	20
Buffalo 5¢ "Speared Bison" & WI 25¢ "Extra Leaves"	21
Presidential Dollar Mint Error Sales	23
Other Mint Error Sales	27
PCGS Certifies Walking Lib 50¢ D/S 50% O/C On A Silver 25¢ Planchet	36
1983 China Mint Tour	39
NGC Certifies Proof Jefferson Presidential Dollar Struck on Elliptical Planchet	41
A Quartet of Swedish Double-Strikes	43
Unique Gold Solidus	45
World Errors	48
NGC Confirms Major Hub Variety of 2008-W Silver Eagles	57
Mint Errors & Patterns Featured in Upcoming Heritage Galleries Auction	60
Prices Realized in Long Beach & West Palm Beach Heritage Galleries Auctions	75
Mint Error News Price Guide - Updated 5/1/08	96
Exclusive Discounts	119
Fred Weinberg's 1982 Mint Error Catalog	121
Jim's Coins Auction Catalog	229

MINT **ERROR** NEWSTM MAGAZINE



Bringing the latest mint error news to the collector. Also featuring Die Trials, Test Pieces, Numismatic Rarities, Currency Errors and Discoveries from the U.S. Mint & the BEP.



Mike Byers, Publisher & Editor, Welcomes You!

Welcome to Mint Error News Magazine, bringing the latest mint error news and information to the collector. This is our fifth year bringing you both a print magazine and an online PDF magazine. There are now over 575 articles, features, discoveries, news stories with mint error related info from the United States and around the World. Minterrornews.com has become the most popular and informative Internet resource for mint errors and is read by thousands of dealers and collectors.

Mint Error News was originally sponsored by Mike Byers and ANACS. Due to the popularity of mint errors and the magazine it is now sponsored by Mike Byers and several other mint error dealers including Allan Levy (alscoins.com) and Fred Weinberg (fredweinberg.com). Mike Byers is the Publisher and Editor of Mint Error News Magazine.

BYERS NUMISMATIC CORP
MIKEBYERS.COM

The Largest Dealer of the World's Rarest Mint Errors™
U.S. & WORLD MAJOR MINT ERRORS • DIE TRIALS • NUMISMATIC RARITIES



Mike Byers (mikebyers.com) has been a Professional Numismatist since 1978. He is the largest dealer of the world's rarest mint errors. He specializes in U.S. and World Major Mint Errors and Die Trials. His new discoveries of major mint errors have been front page news for years. He is a life member of ANA since 1985, a charter member of NGC and a featured dealer/member of PCGS. He

is a founder member of the California Coin & Precious Metals Association. He is also a life member of the Central States Numismatic Society and the Florida United Numismatists. He is member A71 in the Certified Coin Exchange (CCE). Mike Byers was a Consultant for ANACS for Mint Errors from 2000 through 2006.

Al's Coins
P.O. Box 147
National City, CA 91951-0147
Phone: (619) 442-3728
Website: alscoins.com
e-mail: alscoins@aol.com

Allan Levy has been specializing in Mint and Currency Errors for 25 years. His website features a diverse group of type errors, modern errors and major currency errors. He also handles regular U.S. and World coins. Allan Levy is a member of CONECA and the American Numismatic Association.

Fred Weinberg & Co.
Dealer in Major Mint Error Coins & Currency
fredweinberg.com

Fred Weinberg is the President of Pacific Rim Numismatics (DBA Fred Weinberg & Co.). He is a highly respected numismatist, with 35 years of full time experience in the rare coin marketplace. His professional associations include the American Numismatic Association (ANA) (38 years), the Professional Numismatist Guild (PNG) (31 years), The Industry Council for Tangible Assets (ICTA) (21 years) and The Numismatic Literary Guild. He is a past President of the Professional Numismatist Guild (1999-2001).

Additional sponsors of Mint Error News are Heritage Auction Galleries, CoinLink, CoinFacts.com, uspatterns.com and errorworldclub.org. We encourage collectors and dealers to submit articles and photos of major mint errors that we may feature on the website.

Off-Center Mint Error Sales

by Al Levy (alscoins.com)

Here are records of recent sales of off-center mint errors on eBay:

1. All coins were listed on eBay and closed from April 1, 2008 to June 30, 2008.
2. All lots had buyers. If the coins actually changed hands is unknown.
3. A picture accompanied each lot or it was not recognized.
4. Mislabelled items were ignored.
5. Some lots may have changed hands more than once.

6. "D" next to the date symbolizes that the coin had damage or was scratched.

7. "C" next to the date symbolizes that the coin was cleaned.

8. "B" next to the date symbolizes that the coin had damage and was cleaned.

9. If the date or mint mark was missing or partially visible, parentheses were used.

10. Postage/handling/insurance fees were ignored.

11. Major auctions were not listed.

DENOM	YEAR	NOTES	GRADE	LESS:11%	11%-35%	36%-75%	OVER 75%
1c	1795	D	AG	\$152.50			
1c	1797		AG	\$360.00			
1c	1863	D	GOOD			\$163.50	
1c	1863		PCGS 06		\$121.50		
1c	1863	D	ANACS NET 10		\$138.39		
1c	1888		GOOD	\$148.50			
1c	(1893)		XF	\$179.50			
1c	1896	D	GOOD	\$68.67			
1c	1896		GOOD	\$72.88			
1c	(?9)96	D	GOOD		\$46.10		
1c	(1900)		XF	\$115.50			
1c	1902		XF		\$227.50		
1c	1904		GEM BU R&B	\$173.50			
1c	1911		NGC 55		\$227.50		
1c	1911		PCGS 63 BRN	\$199.99			
1c	1914		ANACS 63 R&B	\$180.59			
1c	1914		NGC 63 BRN	\$308.00			
1c	1915-D		GOOD	\$125.00			
1c	1917		ANACS 40	\$99.00			
1c	1917-D		VF	\$39.99			
1c	1917-S	D	FINE		\$52.00		
1c	1917-S		NGC 64 BRN		\$441.01		
1c	1918		BU RED	\$76.01			
1c	1918	D	ANACS NET 50	\$66.05			
1c	1918-S	D	XF		\$37.05		
1c	1920-S	D	FINE			\$113.60	

Off-Center Mint Error Sales

DENOM	YEAR	NOTES	GRADE	LESS:11%	11%-35%	36%-75%	OVER 75%
1c	1925-S		NGC 25	\$153.50			
1c	1929-D		AU		\$67.00		
1c	1934		AU	\$51.99			
1c	1934		UNC BRN	\$59.99			
1c	1935		XF	\$32.55			
1c	1935		BU R&B		\$58.85		
1c	193(8)	C	AU		\$52.10		
1c	194(0)		AU		\$37.10		
1c	1942	D	AU		\$77.77		
1c	1943-S		NGC 64	\$111.55			
1c	1944		UNC R&B	\$18.50			
1c	1944		BU R&B	\$120.00			
1c	194(4)		UNC BRN	\$30.99			
1c	1944-S	C	UNC		\$56.10		
1c	1944-S		UNC BRN	\$34.50			
1c	1944-S		ANACS 62 BRN		\$45.05		
1c	1945		ANACS 64 R&B	\$46.00			
1c	1946-S		BU R&B		\$57.99		
1c	194(9)-S		XF		\$106.58		
1c	1951		UNC BRN			\$67.10	
1c	1951-D	D	XF		\$18.75		
1c	1951-D		UNC BRN	\$23.45			
1c	1951-D		ANACS 63 R&B		\$25.99		
1c	1953-D		UNC BRN			\$51.10	
1c	1956-D		ANACS 63 BRN			\$52.11	
1c	1960-D	D	UNC BRN				\$42.98
1c	1961-(?)		UNC R&B			\$53.00	
1c	(19)62-(D)		BU R&B				\$63.00
1c	1963-D		UNC R&B			\$70.00	
1c	1964		UNC BRN			\$17.00	
1c	1964		UNC R&B	\$26.99			
1c	1964-D		UNC R&B				\$23.49
1c	(?)64-(?)		BU BRN				\$28.75
1c	1965	D	UNC BRN			\$30.00	
1c	1965		BU BRN			\$15.61	
1c	1966		UNC R&B	\$12.53			
1c	1966		BU RED	\$14.00			
1c	1967		UNC BRN			\$61.06	
1c	1967		UNC R&B			\$48.00	
1c	1967		UNC RED			\$51.05	
1c	1968-D		AU				\$22.49
1c	1968-D		UNC R&B				\$42.00
1c	1968-D		BU BRN				\$23.75
1c	1968-D		BU R&B			\$29.99	

Off-Center Mint Error Sales

DENOM	YEAR	NOTES	GRADE	LESS:11%	11%-35%	36%-75%	OVER 75%
1c	1968-D		NGC 64 RED			\$39.69	
1c	1968-D		PCGS 63 BRN				\$55.65
1c	(1)968-D		AU				\$28.28
1c	1968-S		UNC R&B	\$40.99			
1c	1968-S		CH BU R&B				\$110.00
1c	(19)68-(?)		BU RED			\$22.53	
1c	1969		AU	\$154.05			
1c	1969-D		AU			\$13.55	
1c	1969-D		BU R&B			\$24.99	
1c	1969-D		NGC 64 R&B		\$32.99		
1c	(?)969-(?)		UNC BRN				\$5.69
1c	1969-(?)		AU			\$10.55	
1c	1969-(?)		UNC R&B			\$28.87	
1c	19(6?)-S		BU R&B			\$15.05	
1c	1970		UNC R&B	\$16.01			
1c	1970-D		AU	\$16.35		\$13.05	
1c	1970-D		UNC BRN			\$18.50	
1c	1970-D		BU BRN				\$26.53
1c	1970-D		BU RED				\$22.01
1c	1970-(D)	D	UNC R&B			\$19.49	
1c	(1970)-(?)		UNC R&B			\$13.49	
1c	1971		BU BRN		\$14.99		
1c	1971-D		UNC R&B			\$33.95	
1c	1971-D		CH BU RED			\$20.00	
1c	1972		BU RED	\$9.99			
1c	1972-D		BU R&B	\$13.49	\$26.99		
1c	1973		ANACS 63 R&B		\$41.00		
1c	1973		ANACS 64 R&B			\$32.69	
1c	1973-D		UNC R&B		\$9.00		
1c	197(3)-D		ANACS 63 R&B			\$38.99	
1c	1973-(D)		ANACS 63 RED			\$22.49	
1c	1973-D		ANACS 65 RED			\$32.00	
1c	197(3)-D		NGC 63 R&B	\$29.99			
1c	197(3)-D		NGC 64 R&B			\$36.00	
1c	1973-D		NGC 64 R&B	\$25.99		\$61.99	
1c	1973-D		NGC 64 RED			\$23.49	
1c	1973-D		NGC 65 R&B		\$24.00	\$39.99	
1c	1973-D		NGC 65 RED			\$58.00	
1c	1973-D		NGC 66 RED			\$67.76	
1c	197(3)-D		NGC 63 R&B		\$21.49		
1c	(19)73-(?)		NGC 62 R&B			\$28.06	
1c	1974-D		BU BRN			\$15.50	
1c	1974-D		BU R&B			\$21.17	
1c	1975-D	D	AU			\$39.95	

Off-Center Mint Error Sales

DENOM	YEAR	NOTES	GRADE	LESS:11%	11%-35%	36%-75%	OVER 75%
1c	1975-D		BU R&B	\$5.50			
1c	1976		AU			\$33.50	
1c	197(?)		UNC R&B		\$12.49		
1c	197(?) -D		UNC R&B			\$4.85	
1c	1980		UNC R&B			\$46.99	\$20.80
1c	198(0)		BU R&B		\$9.99		
1c	198(0)		CH BU RED		\$11.50		
1c	1981		UNC R&B			\$15.00	\$23.50
1c	1981		ANACS 63 R&B			\$14.89	
1c	(?)81-(?)		BU R&B				\$13.00
1c	1982 LD CU		UNC BRN		\$9.99		
1c	1983		AU	\$2.25	\$4.75	\$10.50	
1c	1983		UNC BRN			\$1.79	
1c	1983		UNC R&B			\$5.97	
1c	1983		UNC RED			\$7.49	\$12.60
1c	1983		BU R&B			\$9.19	
1c	1983	D	BU RED				\$8.02
1c	1983		BU RED	\$4.25		\$11.01	
1c	1983		NGC 64 R&B			\$30.99	
1c	1983		PCGS 63 RED			\$25.49	
1c	(?)9)83		UNC RED				\$20.54
1c	1983-D		BU R&B			\$7.27	
1c	1984	D	UNC R&B		\$6.00		
1c	1984		UNC R&B			\$9.99	
1c	1984		UNC RED	\$9.99	\$9.99		
1c	1984		BU RED			\$11.40	
1c	1984-(?)		BU RED			\$8.07	
1c	1985		UNC RED			\$11.16	
1c	1985		BU RED		\$6.00		
1c	(?)9)85-D		UNC RED				\$22.48
1c	1986		AU			\$50.00	
1c	1986		UNC RED		\$3.47	\$18.57	
1c	1987		AU		\$13.00		
1c	1988		UNC BRN		\$6.26		
1c	1988		UNC RED		\$6.50		
1c	1988		BU RED			\$6.76	
1c	1988		ANACS 64 RED		\$13.49		
1c	1988-D		UNC R&B			\$9.99	
1c	1988-(D)		BU RED			\$9.99	
1c	1989	D	AU	\$0.99			
1c	1989		UNC R&B	\$5.56			
1c	1989		BU BRN			\$1.65	
1c	1989		BU R&B			\$7.00	
1c	1989		BU RED			\$14.19	

Off-Center Mint Error Sales

DENOM	YEAR	NOTES	GRADE	LESS:11%	11%-35%	36%-75%	OVER 75%
1c	1989		ANACS 62 RED			\$10.50	
1c	1989		ANACS 66 RED			\$26.00	
1c	1989-D		UNC R&B			\$9.72	
1c	1989-D	D	BU R&B			\$15.00	
1c	1989-D		ANACS 63 RED			\$20.00	
1c	198(?)		UNC RED			\$4.02	
1c	198(?)-D		UNC R&B			\$7.26	
1c	198(?)		PCGS 62 RED			\$20.50	
1c	1990		BU R&B		\$3.04	\$15.79	
1c	1990		BU RED		\$7.99	\$6.50	
1c	1990		GEM BU RED	\$6.69	\$6.60		
1c	1990		ANACS 64 RED		\$12.99		
1c	1991		BU R&B			\$10.50	
1c	1991		CH BU RED		\$12.51		
1c	1991		GEM BU RED			\$17.19	
1c	1992		BU RED		\$8.00		
1c	1992-D		BU RED			\$20.04	
1c	1993		ANACS 63 RED			\$4.30	
1c	1993-(?)		CH BU RED			\$23.00	
1c	1994		UNC RED			\$20.50	
1c	1995		UNC BRN	\$2.76			
1c	1995		UNC RED	\$0.99	\$12.98	\$59.08	
1c	1995		BU RED	\$9.30			
1c	1995		CH BU RED			\$9.99	
1c	1995		NGC 66 RED			\$34.99	
1c	1995-D		GEM BU RED	\$9.99			
1c	1996		UNC RED		\$10.50	\$20.50	
1c	1996-D		GEM BU RED			\$9.99	
1c	1997		AU	\$0.99			
1c	1997		UNC R&B			\$15.50	
1c	1997		GEM BU RED			\$5.24	
1c	199(7)		AU		\$3.26		
1c	1997-D		UNC R&B			\$10.80	
1c	199(7)-D		UNC RED			\$11.61	
1c	1998		ANACS 64 RED		\$34.99		
1c	1998		NNC 66 RED		\$9.99		
1c	199(8)		GEM BU RED		\$4.99		
1c	1999		GEM BU RED		\$6.49		
1c	1999		ANACS 65 RED	\$6.07		\$22.81	
1c	199(9)		ANACS 65 RED		\$19.95		
1c	199(9)		ANACS 66 RED			\$25.99	
1c	1999		NGC 66 RED		\$14.99		
1c	2000		ANACS 64 RED		\$19.95		
1c	2000		ANACS 65 RED		\$25.49		

Off-Center Mint Error Sales

DENOM	YEAR	NOTES	GRADE	LESS:11%	11%-35%	36%-75%	OVER 75%
1c	2000		NGC 64 R&B	\$10.07			
1c	2000		NGC 64 RED		\$22.50		
1c	2001		NGC 65 RED		\$28.00		
1c	2001-D		BU (RED)	\$9.99			
1c	2006		GEM BU RED	\$26.44			
1c	2007-D		GEM BU RED		\$212.60		
1c	200(7)-D		NGC 63 RED		\$130.27		
5c	1920		VF		\$162.50		
5c	1941		AU	\$48.00			
5c	1941-S	C	XF	\$26.10			
5c	1964		UNC			\$37.00	
5c	1964		BU				\$28.89
5c	19(6?)-D		UNC			\$8.50	
5c	(19)71-D		BU			\$49.00	
5c	1973		NGC 64 5FS	\$29.87			
5c	1973		NGC 64 6FS		\$77.00		
5c	1974	D	BU			\$15.25	
5c	(1)975-D		UNC			\$13.50	
5c	1976		BU		\$26.50		
5c	1977		GEM BU			\$28.25	
5c	(19)77		GEM BU			\$20.51	
5c	(?)8-D		UNC				\$30.98
5c	1979		ANACS 60	\$19.99			
5c	(1)979-D		ICG 64			\$25.55	
5c	(19)80-P		AU	\$10.00			
5c	(1980)-P		AU	\$15.01			
5c	1981-P		BU			\$18.58	
5c	1981-P		GEM BU			\$12.05	
5c	1983-P		UNC			\$8.60	
5c	1983-P		GEM BU			\$17.50	
5c	1984-D		UNC			\$23.49	
5c	1984-P		UNC			\$17.72	
5c	1984-P		BU			\$6.25	
5c	1984-P		ANACS 65		\$17.80		
5c	1984-P		ANACS 67	\$24.88			
5c	(1)984-P		AU			\$13.05	
5c	1985-P		BU			\$9.99	
5c	1988-D		BU			\$7.06	
5c	(?)88-D		BU			\$9.50	
5c	1988-P		UNC			\$18.50	
5c	1988-P		CH BU			\$11.50	
5c	1989-P		BU			\$29.67	\$38.77
5c	1989-P		GEM BU			\$76.00	
5c	(1)989-P		UNC			\$48.99	

Off-Center Mint Error Sales

DENOM	YEAR	NOTES	GRADE	LESS:11%	11%-35%	36%-75%	OVER 75%
5c	(1)989-P		GEM BU			\$11.49	
5c	1990-P		UNC	\$2.14			
5c	1994-P		UNC		\$13.10		
5c	1994-P		BU		\$34.53		
5c	1994-P		NGC 62 FS			\$40.70	
5c	1995-P		BU			\$14.99	
5c	1996-D		BU			\$17.75	
5c	1996-P		UNC			\$15.00	
5c	1996-P		CH BU			\$20.50	
5c	(199)6-P		UNC		\$11.18		
5c	(?)96-P		BU			\$9.99	
5c	(1)998-D		UNC			\$24.09	
5c	1999-D		UNC			\$19.75	\$12.75
5c	1999-D		BU			\$21.50	
5c	1999-D		GEM BU			\$29.12	
5c	1999-D		NGC 64			\$24.99	
5c	(1999)-(D)		GEM BU				\$20.50
5c	(?)999-D		GEM BU			\$26.78	
5c	(?)99-D		UNC			\$2.24	
5c	(?)99-D		GEM BU			\$9.90	
5c	(?)99-D		GEM BU			\$3.76	
5c	1999-P		BU		\$14.27		
5c	1999-P	D	GEM BU	\$6.08			
5c	(1999)-P		CH BU	\$4.25			
5c	1999-P		ANACS 63	\$12.00			
5c	(1)999-P		UNC			\$11.50	
5c	1999-(?)		GEM BU			\$29.70	
5c	2000-D		UNC			\$9.00	
5c	2000-D		GEM BU			\$13.50	
5c	(?)000-D		UNC			\$9.99	
5c	(?)000-D		GEM BU			\$11.75	
5c	2001-D		UNC			\$16.05	
10c	1942		PCGS 58	\$102.50			
10c	194(?)		PCGS 58		\$255.01		
10c	1955-S	D	XF			\$65.00	
10c	1955-S		CH BU		\$375.00		
10c	1970-D		ANACS 63			\$19.45	
10c	(?97)0-D		UNC			\$21.50	
10c	1972-D	D	AU			\$21.66	
10c	1973	D	ANACS NET 60			\$29.99	
10c	1973		ANACS 63		\$26.50		
10c	1973-D		ANACS 62				\$41.00
10c	1975		CH BU	\$9.95			
10c	1975-D		UNC			\$18.50	

Off-Center Mint Error Sales

DENOM	YEAR	NOTES	GRADE	LESS:11%	11%-35%	36%-75%	OVER 75%
10c	1978		BU		\$10.50		
10c	1979		BU		\$10.50		
10c	1982-P	D	AU			\$38.77	
10c	1982-P		BU	\$43.55			
10c	1983-P		BU		\$16.07		
10c	1988-D		BU			\$12.74	
10c	1989-D	D	UNC			\$12.50	
10c	1989-D		UNC			\$19.38	
10c	198(9)-P		BU		\$8.00		
10c	198(?) -D		GEM BU		\$20.50		
10c	1990-D		UNC			\$22.05	
10c	1990-P		UNC		\$9.00		
10c	1991-P		UNC			\$31.00	
10c	1991-P		NGC 64		\$19.38		
10c	1992-P		BU		\$12.52		
10c	1994-D		BU			\$17.05	
10c	1994-D		NGC 62			\$89.75	
10c	1994-P		UNC			\$10.01	
10c	199(4)-P		GEM BU	\$5.99			
10c	1995-P		PCGS 62	\$20.00			
10c	1996-P		AU		\$8.27		
10c	1996-P		UNC			\$18.27	
10c	1996-P		BU		\$9.99		
10c	1997-P		UNC		\$10.50	\$23.49	
10c	1997-P		BU		\$12.53	\$20.50	
10c	(1997)-P		BU		\$19.84		
10c	1998-P		AU		\$13.50		
10c	1998-P	D	UNC			\$16.49	
10c	1998-P		BU			\$32.01	
10c	1998-P		NGC 65			\$46.00	
10c	1999-P		BU		\$11.55	\$10.30	
10c	199(9)-P		NGC 64		\$21.50		
25c	1967	D	BU	\$18.49			
25c	1973		ANACS 61		\$36.66		
25c	1973		ANACS 62	\$29.07			
25c	(19)73		ANACS 64	\$26.05			
25c	1973		NGC 65	\$87.00			
25c	1974		BU	\$8.27			
25c	1974		GEM BU	\$19.99			
25c	1974		PCGS 65		\$31.00		
25c	1978		BU		\$76.00		
25c	1978		GEM BU	\$16.00			
25c	1979		BU	\$18.50			
25c	1979		ANACS 64		\$24.55		

Off-Center Mint Error Sales

DENOM	YEAR	NOTES	GRADE	LESS:11%	11%-35%	36%-75%	OVER 75%
25c	1980-P	D	AU	\$20.50			
25c	1980-P		BU		\$36.88		
25c	(19)81-P		UNC	\$13.16			
25c	(1981)-P		BU	\$10.82			
25c	1981-P		PCGS 62		\$93.00		
25c	1983-P		AU	\$11.74			
25c	1983-P		UNC	\$12.50	\$34.92		
25c	1983-P		BU	\$13.49	\$50.99	\$51.00	
25c	1983-P		ANACS 63	\$25.00	\$22.57		
25c	1983-P		NGC 64	\$41.00			
25c	(1983)-P		BU		\$44.99		
25c	(19)83-P		UNC		\$28.99		
25c	(19)83-P		BU		\$52.00		
25c	1983-(?)		BU		\$37.00		
25c	(198)4-D		UNC		\$57.53		
25c	1984-P	D	AU	\$5.55			
25c	1984-P		BU			\$45.85	
25c	1985-(?)		BU			\$45.00	
25c	1988-P		BU	\$20.50			
25c	1989-P		GEM BU	\$36.00			
25c	198(?)-(?)		UNC			\$43.00	
25c	(1991)-P		AU	\$12.50			
25c	1993-P		UNC		\$56.55		
25c	1993-(?)		SEGS 63			\$47.64	
25c	1995-P		UNC	\$8.27	\$8.62		
25c	1995-P		BU		\$44.25		
25c	1995-P		ANACS 65		\$39.99		
25c	199(5)-(?)		UNC		\$32.00		
25c	1995-P		AU	\$20.00			
25c	1996-D		GEM BU			\$99.95	
25c	1997-D		BU	\$26.65			
25c	1998-D		GEM BU	\$14.64			
25c	1998-D		NGC 58	\$21.03			
25c	1998-P		UNC	\$14.01			
25c	1998-P		BU		\$20.50		
25c	1998-P		GEM BU	\$16.38	\$33.00		
25c	199(?)-(?)		AU			\$60.00	
25c	NJ 1999-P		UNC	\$64.00			
25c	NJ 1999-P		NGC 62	\$36.55			
25c	CT 1999-D		AU	\$39.69			
25c	CT 1999-D		NGC 64	\$52.25			
25c	GA 1999-P		UNC	\$47.00			
25c	GA 19(99)-P		AU		\$78.77		
25c	GA 1999-P		PCGS 64		\$153.50		

Off-Center Mint Error Sales

DENOM	YEAR	NOTES	GRADE	LESS:11%	11%-35%	36%-75%	OVER 75%
25c	MA 2000-P		ANACS 66	\$80.99			
25c	MA (?) -P		NGC 68		\$356.00		
25c	NH 2000-P		GEM BU	\$32.78			
25c	NH 200(0)-P		UNC		\$75.67		
25c	NH 2000-P		BU	\$31.99			
25c	NH (2000)-P		CH BU		\$160.47		
25c	NH 2000-(?)		BU		\$102.50		
25c	NH 2000-(?)		NGC 66		\$78.50		
25c	NH (?) -P		NGC 67		\$145.15		
25c	NH 2000-P		PCGS 64			\$307.99	
25c	NH 2000-P		PCGS 65			\$182.46	
25c	NH 2000-P		PCGS 66	\$43.69			
25c	SC 2000-D		GEM BU	\$21.50			
25c	SC 2000-P		UNC	\$94.00			
25c	SC 2000-P		BU	\$35.71			
25c	SC 2000-P		NGC 64	\$36.00			
25c	SC 2000-P		PCGS 66		\$114.49		
25c	SC 2000-P		PCGS 67		\$122.61		
25c	VA 2000-P		CH BU		\$80.00		
25c	VA 2000-P		NGC 65	\$51.01			
25c	NC 2001-P		BU	\$21.50			
25c	NC 2001-P		NGC 65	\$26.16			
25c	AL 2003-P		ANACS 63	\$86.00			
25c	SD 2006-P	D	BU		\$199.70		
50c	(?964)-D	D	ANACS NET 60		\$577.00		
50c	(?)73-D		NGC 64			\$711.00	
50c	(19)83-P		CHBU	\$129.51			
50c	1990-P		ANACS 65	\$96.00			
1\$	(1972)-D		UNC	\$133.50			
1\$	(1976)		UNC	\$168.50			
1\$	1978		UNC	\$172.50			
1\$	1978		PCGS 65	\$406.99			
1\$	1979-P		AU		\$107.60		
1\$	1979-P		CH BU		\$251.00		
1c	ND IHC CN	D	VF			\$256.65	
1c	ND IHC CU		XF			\$178.50	
1c	ND WHEATBACK		XF		\$19.99	\$27.50	
1c	ND WHEATBACK	C	UNC				\$21.16
1c	ND WHEATBACK		UNC BRN			\$37.99	
1c	ND WHEATBACK		CH BU BRN			\$25.45	
1c	ND ZINC		ANACS 62 BRN				\$2.75
1c	ND ZINC		ANACS 63 RED			\$8.23	
1c	ND ZINC		NGC 64 RED				\$16.62
1c	ND ZINC		NGC 65 R&B			\$15.50	

Off-Center Mint Error Sales

DENOM	YEAR	NOTES	GRADE	LESS:11%	11%-35%	36%-75%	OVER 75%
1c	ND ZINC		NGC 66 RED		\$24.00		
1c	ND ZINC		NGC 67 RED			\$14.59	
5c	BUFFALO	D	POOR		\$125.95		
5c	ND JEFFERSON		ANACS 64		\$24.00		
5c	ND JEFFERSON		ANACS 66			\$8.54	
5c	ND-D JEFFERSON		ANACS 65				\$8.00
10c	ND SILVER		GEM BU			\$52.10	
10c	ND SILVER-D	D	UNC				\$22.25
10c	ND SILVER-S		BU			\$61.00	
10c	ND CLAD		ANACS 62			\$17.50	
10c	ND CLAD		ANACS 63			\$15.95	
10c	ND CLAD		PCGS 62				\$89.99
25c	ND SILVER WASH.		UNC			\$155.00	
25c	ND CLAD WASH.		AU				\$16.00
25c	ND CLAD WASH.		UNC		\$76.00	\$34.00	\$23.59
25c	ND CLAD WASH.		CH BU		\$34.00	\$37.55	\$22.60
25c	ND CLAD WASH.		GEM BU			\$56.50	
25c	ND CLAD WASH.		ANACS 64			\$44.00	
25c	ND CLAD WASH.		NGC 63			\$40.50	
25c	ND CLAD WASH.		NGC 66		\$30.55	\$53.05	
25c	ND STATEHOOD		PCGS 65				\$68.26
50c	ND CLAD KENNDY		BU			\$521.00	
50c	ND CLAD KENNDY		NGC 64			\$356.00	
50c	ND CLAD KENNDY		NGC 67			\$521.88	
1\$	ND-P SBA	D	UNC		\$190.48		
1\$	ND SBA		ANACS 64				\$223.50

Saul Teichman's Want List

I am looking for the following off-metal errors:

- Wartime Nickel on a Copper Cent Planchet
- Bicentennial Half on a Copper Cent Planchet
- Bicentennial Half on a Dime Planchet
- Kennedy Half on a Sacagawea Dollar Planchet
- Ike Dollar on a Nickel 5 Cent Planchet
- Ike Dollar on a Quarter Planchet
- Sacagawea Dollar on a Cent Planchet
- Sacagawea Dollar on a Nickel 5 Cent Planchet
- Sacagawea Dollar on a Dime Planchet

Saul.Teichman@ey.com

Double Denomination & Off-Metal Mint Error Sales

by Al Levy (alscoins.com)

HERE ARE RECORDS OF RECENT SALES OF DOUBLE DENOMINATION & OFF-METAL MINT ERRORS ON EBAY FROM APRIL 1, 2008 TO JUNE 30, 2008.

1. ALL LOTS HAD BUYERS. IF THE COINS ACTUALLY CHANGED HANDS IS UNKNOWN.
2. A PICTURE ACCOMPANIED EACH LOT OR IT WAS NOT RECOGNIZED.
3. BLURRY PICTURES OR OTHER PROBLEMS ARE NOTATED UNDER "OBSERVATION".
4. ITEMS MISLABELLED COMMANDED A SMALL PREMIUM.
5. SOME LOTS CHANGED HANDS MORE THAN ONCE.
6. ANY SCRATCHES, DENTS OR DEFECTS NOTATED WERE EITHER IN THE DESCRIPTION OR GRADING SERVICES' HOLDERS.
7. AUCTION HOUSES THAT LISTED THESE ERRORS WERE IGNORED.
8. SHIPPING CHARGES ARE NOT INCLUDED.

DESCRIPTION	GRADED	SOLD	OBSERVATION
DOUBLE DENOMINATIONS			
1980-P STRUCK NICKEL ON A STRUCK CENT	NGC 64 R&B	\$860.00	2ND STRIKE 45 DEGREE TURN. ONE FULL DATE + MM. LOTS OF OTHER DETAIL.
1989-P STRUCK NICKEL ON A STRUCK CENT	NGC 65 RED	\$1,601.56	2ND STRIKE FLIPOVER. TWO FULL DATES + MM. LOTS OF OTHER DETAIL.
2000-P STRUCK NICKEL ON A STRUCK CENT	NGC 65 RED	\$1,427.00	2ND STRIKE FLIPOVER. TWO FULL DATES + MM. LOTS OF OTHER DETAIL.
ND STRUCK NICKEL ON A STRUCK CENT	PCGS 64 R&B	\$775.00	2ND STRIKE 45 DEGREE CCW TURN. MAY BE A 1973 OR 1975? LOTS OF OTHER DETAIL.
1988-D STRUCK CENT ON A STRUCK DIME	NGC 66	\$1,000.00	CENT STRIKE 90 DEGREE TURN WITH DATE SHOWING. DIME SHOWS MOST OF DATE, FULL MM.
1997-P STRUCK CENT ON A STRUCK DIME	ANACS 62	\$635.01	2ND STRIKE 90 DEGREE TURN. ONE FULL DATE + MM. LOTS OF OTHER DETAIL.
199(?) -P STRUCK CENT ON A STRUCK DIME	AU	\$443.00	PART OF DATE SHOWS ON EACH STRIKE. FULL MM. (SCRATCH ON OBTVERSE)
2000-P STRUCK CENT ON A STRUCK DIME	NGC 66	\$756.00	TWO FULL DATES + MM. LOTS OF DETAIL REMAIN FROM DIME STRIKE.
2002-D STRUCK CENT ON A STRUCK DIME	SANDWICH JOB	\$172.49	SELLING DID A NICE JOB. NINE BIDDERS. 110260793315

Double Denomination & Off-Metal Error Sales

DESCRIPTION	GRADED	SOLD	OBSERVATION
OFF METALS			
1c/10c 1956	ICG 30	\$493.00	FULL DATE + MM AREA.
1c/10c 1957-D	XF	\$306.00	FULL DATE + MM.
1c/10c 1957-D	AU SCRATCHED	\$355.00	FULL DATE + MM.
1c/10c 1958	ANACS 55	\$850.00	FULL DATE + MM AREA.
1c/10c 1961-D	XF	\$298.00	FULL DATE + MM. WEIGHS 2.5 GRAMS. (CLEANED)
1c/10c 1962	AU	\$455.00	FULL DATE & MM AREA. WEIGHS 2.5 GRAMS.
1c/10c 196(6)	PCGS 58	\$250.00	1/2 OF 2ND "6" MISSING + MM AREA.
1c/10c 1966	PCGS 66	\$1,050.00	FULL DATE + MM AREA.
1c/10c 1973-D	NGC 64	\$306.89	FULL DATE & MM. WEIGHS 2.28 GRAMS.
1c/10c 1973-D	PCGS 64	\$410.55	FULL DATE & MM.
1c/10c 1977	AU	\$188.10	FULL DATE & MM AREA.
1c/10c 1979-D	NET XF	\$48.50	FULL DATE & MM. (VERY HEAVY & DEEP OBVERSE SCRATCHES)
1c/10c 1979-D	NET XF	\$150.00	FULL DATE + MM. WEIGHS 2.28 GRAMS. (SCRATCHED)
1c/10c 1980	AU	\$203.04	FULL DATE & MM AREA.
1c/10c 1997-D	CORRODED	\$59.00	FULL DATE & MM. WEIGHS 2.0 GRAMS. HEAVILY CORRODED.
1c/10c 2000 + OBVERSE STRUCK THRU	NGC 62	\$351.00	FULL DATE & MM AREA.
1c/10c 2000	NGC 58	\$168.25	FULL DATE & MM AREA. WEIGHS 2.3 GRAMS.
1c/NETHERLANDS EAST INDIES 25c 1941	ANACS NET 20	\$158.50	FULL DATE & MM AREA. WEIGHS 3.18 GRAMS.
1c/FOREIGN 1997-D	NGC 62 R&B	\$108.49	WEIGHS 1.7 GRAMS.
1c/FOREIGN 1998	NGC 66 RED	\$129.26	FULL DATE & MM AREA. WEIGHS 1.67 GRAMS.
5c/1c 1959	GEM BU R&B	\$450.00	FULL DATE & MM AREA.
5c/1c 1963	NGC 58 BRN	\$166.60	FULL DATE & MM AREA. WEIGHS 3.07 GRAMS.
5c/1c 1964-D	NGC 62 BRN	\$296.00	FULL DATE & MM. WEIGHS 3.08 GRAMS.
5c/1c 1966	BU	\$315.00	FULL DATE.
5c/1c (1972)-D	NNC 63 BRN	\$299.00	MOST OF DATE. FULL MM.
5c/1c (1973)	PCGS 63 RED	\$500.00	ENOUGH OF DATE TO KNOW. MM AREA VISIBLE..
5c/1c 1973-D	UNC R&B	\$282.00	FULL DATE & MM.
5c/1c 1973-D	ANACS 63 RED	\$361.00	FULL DATE & MM.
5c/1c 1974	AU	\$152.59	FULL DATE. (LOOKS CLEANED & CORRODED)
5c/1c 1980-P	NGC 64 R&B	\$194.50	FULL DATE & MM. WEIGHS 3.11 GRAMS.
5c/1c (1980)-P	BU R&B	\$142.50	FULL DATE & MM.
5c/1c (1980)-P	CH BU R&B	\$179.50	VERY TOP OF DATE MISSING. FULL MM.
5c/1c (1980)-P	ANACS NET 50	\$119.99	1/2 DATE, FULL MM. (SCRATCHED)
5c/1c (1981)-D	ANACS 62 BRN	\$178.60	1/3 DATE REMAINS. FULL MM.
5c/1c (1981)-P	CH BU R&B	\$133.10	MOST OF DATE. FULL MM. WEIGHS 3.09 GRAMS.
5c/1c NO DATE COPPER	AU DIPPED	\$113.61	NO DATE OR MM. WEIGHS 3.1 GRAMS.
5c/1c NO DATE COPPER	BU RED	\$110.02	NO DATE. NO MM.
5c/1c NO DATE COPPER	NGC 63 BRN	\$154.50	NO DATE. NO MM. WEIGHS 3.07 GRAMS.
5c/1c NO DATE COPPER	NGC 63 R&B	\$150.00	NO DATE. NO MM. WEIGHS 3.1 GRAMS.
5c/1c NO DATE COPPER	NGC 64 RED	\$252.46	NO DATE. NO MM. WEIGHS 3.05 GRAMS.
5c/10c (1941)	NCS AU	\$785.00	MOST OF DATE MISSING. WEIGHS 2.5 GRAMS. (OBVERSE SCRATCHED)

Double Denomination & Off-Metal Error Sales

DESCRIPTION	GRADED	SOLD	OBSERVATION
5c/10c ND-D CLAD	ANACS 63	\$530.00	NO DATE. FULL MM.
5c/PHILI. 10 SENTIMOS 1973-D	NGC 63 BRN	\$415.00	FULL DATE & MM. WEIGHS 2.4 GRAMS.
25c/1c 1970-D	NGC 62 BRN	\$765.55	FULL DATE & MM. WEIGHS 3.11 GRAMS.
25c/1c (1973)-(?)	PCGS 64 RED	\$1,075.00	MOST OF DATE. NO MM AREA.
25c/5c (1966)	ANACS 62	\$185.00	1/2 DATE.
25c/5c 1958	NGC 60	\$475.00	FULL DATE & MM AREA.
25c/5c 1972	ANACS 58	\$155.05	FULL DATE & MM AREA.
25c/5c 1972-D	AU	\$100.25	FULL DATE & MM.
25c/5c (1972)-D	BU	\$150.00	MOST OF DATE REMAINS. FULL MINTMARK.
25c/5c (19)73-D	PCGS 58	\$214.50	BOTTOM F "19" MISSING. FULL MM.
25c/5c 1977	AU	\$82.00	FULL DATE. WEIGHS 5.0 GRAMS. (OBVERSE SCRATCHES)
25c/5c 1978	ANACS 58	\$148.10	FULL DATE.
25c/5c (1979)	CH BU	\$164.03	1/2 DATE. FULL MM AREA.
25c/5c (1)981-P	BU	\$158.50	BOTTOM TIP OF "1" MISSING. FULL MM. WEIGHS 5.0 GRAMS.
25c/5c 1981-P	AU	\$96.99	FULL DATE & MM. WEIGHS 5.0 GRAMS.
25c/5c 1984-P	AU	\$83.11	FULL DATE & MM. WEIGHS 5.0 GRAMS. (OBVERSE SCRATCH)
25c/5c (1985)-P	PCGS 55	\$115.25	MOST OF DATE. FULL MM.
25c/5c 1998-D	UNC	\$136.50	FULL DATE + MM. WEIGHS 5.0 GRAMS.
25c/5c DE 1999-D	NGC 66	\$899.99	FULL DATE + MM.
25c/5c DE 1999-D	NGC 67	\$1,369.99	FULL DATE + MM. WEIGHS 5.0 GRAMS.
25c/5c DE 1999-D	PCGS 62	\$596.00	FULL DATE + MM.
25c/5c DE 1999-D	PCGS 64	\$510.01	FULL DATE + MM.
25c/10c (196?) + INDENT	PCGS 65	\$480.00	MOST OF DATE MISSING. OBVERSE INDENT.
25c/SILVER 10c ND-D W/PRESTRIKE SCRATCHES	BU	\$187.50	NO DATE. FULL MM. OBVERSE SCRATCHES AT TOP. PRESTRIKE PER SELLER?
25c/CLAD 10c NO DATE UNIFACED OBVERSE	PCGS 64	\$464.89	NO DATE. NO MINTMARK. OBVERSE STRUCK THRU 90%. WEIGHS 2.22 GRAMS.
\$1/1c SACAGAWEA 200(0)-P	PCGS 66	\$17,811.00	WEIGHS 2.5 GRAMS. RED COLOR.
OFF STOCK			
1c 1973-D THIN PLANCHET	ANACS 60 R&B	\$39.10	NO WEIGHT GIVEN.
5c 1943-P STRUCK ON THICK PLANCHET	AU	\$169.50	WEIGHS 6.3 GRAMS.
10c 1965 THIN COPPER PLANCHET	ACID TREATED	\$61.00	WEIGHS .5 GRAMS. (NOVA SCOTIA, CANADA 130231579331)
25c ND 90% SILVER ON TAPERED THIN PLANCHET	NGC 58	\$42.59	NO WEIGHT GIVEN.
25c 1964-D STRUCK ON 10c STOCK	PCGS 45	\$329.99	WEIGHS 79 GRAINS.
25c 1965 STRUCK ON 10c STOCK	NGC 45	\$118.50	WEIGHS 4.2 GRAMS.
25c 1970-D STRUCK ON 10c STOCK	VF	\$22.72	WEIGHS 4.3 GRAMS.
25c 1970-D STRUCK ON 10c STOCK	AU	\$59.00	WEIGHS 4.1 GRAMS.
25c 1970-D STRUCK ON 10c STOCK	ANACS 50	\$128.27	NO WEIGHT GIVEN.
25c 1970-D STRUCK ON 10c STOCK	ANACS NET 50	\$110.27	NO WEIGHT GIVEN (SCRATCHED)
50c 1954-S ON THIN PLANCHET.	BU	\$149.95	WEIGHS 12.22 GRAMS.

Clad Layer Split-Off Mint Error Sales

HERE ARE RECORDS OF RECENT SALES ON EBAY FROM APRIL 1, 2008 TO JUNE 30, 2008.

DESCRIPTION	GRADED	SOLD	OBSERVATION
10c 1969-D OBVERSE	BU	\$33.25	RED COLOR.
10c 1969-D OBVERSE	ANACS 45	\$31.00	BROWN COLOR.
10c 1969-D OBVERSE	ANACS 58	\$37.56	RED & BROWN COLOR.
10c 1973 OBVERSE	NGC 61	\$44.60	BROWN COLOR. WEIGHS 1.8 GRAMS.
10c 1973 OBVERSE	NGC 62	\$56.00	BROWN COLOR. WEIGHS 1.87 GRAMS.
10c 1976 OBVERSE	ANACS 63	\$56.00	RED & BROWN COLOR.
10c 1988-P OBVERSE	BU	\$26.02	BROWN COLOR.
10c 2001-D REVERSE	PCGS 63	\$95.00	RED & BROWN COLOR.
10c 2002-P OBVERSE	NGC 65	\$79.88	RED COLOR. WEIGHS 1.85 GRAMS.
10c 2006-P REVERSE	NGC 64	\$76.05	RED COLOR. WEIGHS 1.88 GRAMS.
25c 1965 OBVERSE	CH BU	\$57.69	RED & BROWN COLOR. WEIGHS 4.6 GRAMS.
25c 1966 OBVERSE	PCGS 65	\$164.15	RED COLOR.
25c 1967 OBVERSE	BU	\$42.85	BROWN COLOR. WEIGHS 4.6 GRAMS.
25c 1967 OBVERSE	NGC 63	\$57.00	BROWN COLOR. WEIGHS 4.6 GRAMS.
25c 1970-D OBVERSE	PCGS 65	\$136.05	RED COLOR.
25c 1971-D OBVERSE	PCGS 64	\$77.66	RED & BROWN COLOR.
25c 1973 OBVERSE	PCGS 63	\$87.55	RED & BROWN COLOR.
25c 1973 OBVERSE	PCGS 64	\$96.60	BROWN COLOR.
25c 1973 REVERSE	ANACS NET 50	\$27.80	RED & BROWN COLOR. (SCRATCHED & CLEANED)
25c 1981-P OBVERSE	BU	\$35.50	BROWN COLOR. WEIGHS 4.3 GRAMS.
25c 1981-P OBVERSE	BU	\$67.55	BROWN COLOR. WEIGHS 4.6 GRAMS.
25c 1981-P REVERSE	AU	\$76.55	RED COLOR. (LOOKS CLEANED?)
25c 1983-D OBVERSE	PCGS 58	\$76.55	RED & BROWN COLOR.
25c 1992-P OBVERSE	AU	\$36.00	RED & BROWN COLOR. WEIGHS 4.7 GRAMS.
25c 1993-P OBVERSE	CH BU	\$53.88	RED & BROWN COLOR. WEIGHS 4.7 GRAMS.
25c 1994-P OBVERSE	XF	\$48.80	RED & BROWN COLOR. WEIGHS 4.8 GRAMS.
25c CT 1999-P OBVERSE	BU	\$237.03	RED & BROWN COLOR. WEIGHS 4.68 GRAMS.
25c DE 1999-P REVERSE	AU	\$458.00	RED COLOR. WEIGHS 4.6 GRAMS.
25c GA 1999-D OBVERSE	UNC	\$84.00	RED & BROWN COLOR. WEIGHS 4.6 GRAMS.
25c GA 1999-P OBVERSE	ICG 62 R&B	\$212.50	RED & BROWN COLOR. WEIGHS 4.3 GRAMS.
25c GA 1999-P 25% OBVERSE	PCGS 64	\$226.00	PCGS'S TAG READS: DEFECTIVE CLADDING OBVERSE.
25c MA 2000-P OBVERSE	AU	\$300.00	BROWN COLOR.
25c MD 2000-D OBVERSE	ANACS 58	\$127.50	RED & BROWN COLOR.
25c MD 2000-D REVERSE.	AU	\$118.72	RED & BROWN COLOR.
25c MN 2005-P OBVERSE	NGC 64	\$227.50	RED COLOR.
25c MT 2007-D OBVERSE	NGC 55	\$355.00	RED BROWN COLOR. (LABEL LISTED COIN AS A TEXAS)
25c ND 2006-P OBVERSE	NGC 64	\$250.50	RED BROWN COLOR.
25c NH 2000-P OBVERSE	PCGS 64	\$151.50	RED BROWN COLOR.
25c NY 2001-D 98% OBVERSE	PCGS 63	\$500.00	RED COLOR.
25c SD 2006-P OBVERSE	UNC	\$179.03	BROWN COLOR. WEIGHS 4.7 GRAMS.
25c SD 2006-P OBVERSE	UNC	\$377.88	RED & BROWN. COLOR. WEIGHS 4.7 GRAMS.
25c SD 2006-P OBVERSE	PCGS 64	\$374.96	RED & BROWN. COLOR.
25c WV 2003-P OBVERSE	UNC	\$237.03	BROWN COLOR. WEIGHS 4.7 GRAMS.
\$1 SBA 1980-D REVERSE	UNC	\$248.49	RED BROWN COLOR.
\$1 WASHINGTON 2007-P OBVERSE	NGC 64	\$491.08	NO WEIGHT GIVEN.
\$1 MONROE 2008-P OBVERSE	NGC 65	\$744.50	NO WEIGHT GIVEN.

Waffled Coin Sales

by Al Levy (alscoins.com)

WAFFLED COINS ARE THE MATERIAL DESTINED FOR RECYCLING BACK TO THE MANUFACTURER. CONDEMNED COIN BINS OR FLOOR SWEEPED MATERIAL COMPRISE OF THESE COINS. WAFFLED ERRORS BRING SUBSTANTIALLY HIGHER PRICES THAN ANY THAT SHOW NO ERROR. MANY OF THESE CENT THROUGH DOLLAR SLABBED WAFFLES ARE SHOWING UP AT THE MAJOR SHOWS AND EASILY TRADED.

HERE ARE RECORDS OF RECENT SALES ON EBAY FROM APRIL 1, 2008 TO JUNE 30, 2008.

DESCRIPTION	QUANTITY SOLD	AVERAGE PRICE	ADDITIONAL INFORMATION
RAW - 2005-P 5c WAFFLED OCEAN VIEW	1	\$87.00	WAFFLE CANCELLED
RAW - 2006-D 5c WAFFLED	1	\$27.00	WAFFLE CANCELLED
RAW - ND 10c WAFFLED COIN BLANK PLANCHET	1	\$13.05	WAFFLE CANCELLED
RAW - 10c 2003-D WAFFLED COIN	1	\$16.50	WAFFLE CANCELLED
NGC SLAB - 2003-P 10c ND BU WAFFLED COIN	2	\$27.75	WAFFLE CANCELLED
RAW - 10c 2007-D WAFFLED COIN	1	\$27.00	WAFFLE CANCELLED
NGC SLAB - 25c IN 2002 WAFFLED COIN	2	\$49.99	WAFFLE CANCELLED
RAW - 25c AK 2003-D WAFFLED COIN	1	\$13.38	WAFFLE CANCELLED
NGC SLAB - 25c IL 2003-P WAFFLED COIN	2	\$49.99	WAFFLE CANCELLED
NGC SLAB - 25c ME 2003-P WAFFLED COIN	1	\$49.99	WAFFLE CANCELLED
NGC SLAB - 25c MO 2003-P WAFFLED COIN	13	\$26.87	WAFFLE CANCELLED
RAW - 25c ND 2006-(?) WAFFLED COIN	1	\$42.00	WAFFLE CANCELLED
RAW - 25c WAFFLED COIN BLANK PLANCHET	1	\$14.50	WAFFLE CANCELLED
RAW - ND 50c WAFFLED COIN	3	\$27.82	WAFFLE CANCELLED
NGC SLAB - 50c ND BU WAFFLED COIN	3	\$44.99	WAFFLE CANCELLED
GLOBAL SLAB - 50c ND KENNEDY	1	\$32.99	WAFFLE CANCELLED
\$1 2006-D SACAGAWEA NGC	1	\$86.00	WAFFLE CANCELLED
\$1 (2007) JOHN ADAMS (RAW/UNSLABBED)	2	\$109.75	WAFFLE CANCELLED - SMOOTH LETTERED EDGE
\$1 (2007) JOHN ADAMS (RAW/UNSLABBED)	1	\$99.88	WAFFLE CANCELLED - WITH LETTERED EDGE
\$1 (2007) THOMAS JEFFERSON (RAW/UNSLABBED)	4	\$116.68	WAFFLE CANCELLED - WITH LETTERED EDGE
\$1 (2008) JAMES MADISON (RAW/UNSLABBED)	1	\$213.50	WAFFLE CANCELLED - NO LETTERED EDGE
\$1 (2008) JAMES MADISON (RAW/UNSLABBED)	1	\$158.06	WAFFLE CANCELLED - WITH LETTERED EDGE
\$1 (2008) JAMES MONROE (RAW/UNSLABBED)	1	\$169.17	WAFFLE CANCELLED - NO LETTERED EDGE
\$1 (2008) JAMES MONROE (RAW/UNSLABBED)	3	\$121.66	WAFFLE CANCELLED - WITH LETTERED EDGE

Buffalo Nickel “Speared Bison” & Wisconsin Quarter “Extra Leaves”

by Al Levy (alscoins.com)

PLEASE NOTE: THE ERROR TYPES LISTED BELOW WERE EBAY LOTS THAT CLOSED WITH A HIGH BIDDER. IF THE RESERVE PRICE WAS NOT MET, OR PICTURE WAS NOT ATTACHED, THEN I IGNORED THE AUCTION. FUZZY PICTURES, OR QUESTIONABLE DESCRIPTIONS ARE NOT INCLUDED.

AN IMPORTANT OBSERVATION ABOUT THE BUFFALO 5c “SPEARED BISON” & THE “WISCONSIN” 25c EXTRA LEAFS SOLD ON EBAY. DEALERS ARE STOCKING AND SELLING THESE AT SHOWS. PRICES HAVE TAKEN A MAJOR DOWNTURN. DEMAND HAS DIMINISHED GREATLY FOR THE SPEARED BISON. I MAY MOVE THIS LISTING TO YEARLY AS THE FAD PASSED. THE MAJORITY OF LISTED COINS REMAINED UNSOLD. EXTRA LEAFS HAVE GONE DOWN IN PRICE AS MORE ENTERED THE MARKET.

THE HIGH LEAF IS SCARCER THAN THE LOW LEAF. CHECK OUT THE SALES TOTALS AS BOTH VARIETIES ARE ABOUT THE SAME IN QUANTITIES. STILL VERY ACTIVELY TRADED.

SPECIAL NOTE:

END OF ROLL COINS. COLLECTORS NEED TO KNOW THAT THERE ARE MACHINES ON THE MARKET THAT WILL ALLOW ANYONE TO ROLL YOUR OWN COINS. IT IS A CRIMPING MACHINE TO BE USED WITH PRE-CRIMPED (SHOTGUN SHELL) STYLE WRAPPERS. BUYER BEWARE!!!

HERE ARE RECORDS OF RECENT SALES ON EBAY FROM APRIL 1, 2008 TO JUNE 30, 2008.

SPEARED BISON” 2005-D - DIE GOUGE THROUGH THE CENTER OF THE BISON ON REVERSE:			
GRADE	QUANTITY SOLD	AVERAGE PRICE	ADDITIONAL INFORMATION
NGC 63	1	\$249.99	
NGC SET OF 4 (2 = MS64, 2 = MS65)	1	\$1,136.00	
WISCONSIN 2004-D: HIGH LEAF			
CIRCULATED	5	\$125.21	
UNCIRCULATED	13	\$190.66	
ANACS 65	1	\$246.50	
NGC 65	1	\$308.72	
NGC 66	3	\$446.33	
PCGS 64	4	\$227.21	
PCGS 65	1	\$333.00	
PCGS 66	2	\$378.67	

Buffalo Nickel “Speared Bison” & Wisconsin Quarter “Extra Leaves”

GRADE	QUANTITY SOLD	AVERAGE PRICE	ADDITIONAL INFORMATION
LOW LEAF			
CIRCULATED	1	\$48.00	CLEANED
CIRCULATED	5	\$98.82	
UNCIRCULATED	8	\$116.81	
ANACS 63	1	\$93.34	
ANACS 64	1	\$108.38	
NGC 62	1	\$139.99	
NGC 63	2	\$104.59	
NGC 64	2	\$132.01	
NGC 65 (SLAB ERROR: HIGH LEAF)	1	\$420.00	
NGC 65	6	\$156.97	
NGC 66	3	\$205.40	
PCGS 64	6	\$142.21	
PCGS 65	2	\$207.43	
PCGS 66	1	\$203.73	
PCI	1	\$81.23	
END OF ROLL	1	\$480.00	

GRADE	QUANTITY SOLD	AVERAGE PRICE	ADDITIONAL INFORMATION
SETS			
6 COIN SET - LOW, HIGH, NORMAL (“P” + “D”/PRF)	NGC	\$710.00	HIGH/LOW/ = 66, CLAD/SILVER = 67, SILVER/CLAD PRF = ULTRA 70
3 COIN SET - LOW, HIGH, NORMAL	ICG 64	\$286.00	
3 COIN SET - LOW, HIGH, NORMAL	NGC 64	\$405.00	BOB FORD DISCOVERY SET
3 COIN SET - LOW, HIGH, NORMAL	NGC 65	\$486.03	
3 COIN SET - LOW, HIGH, NORMAL	PCGS 64	\$321.01	
2 COIN SET - LOW, HIGH	RAW	\$217.50	LOW = UNC. HIGH = AU.
2 COIN SET - LOW, HIGH	RAW	\$291.75	
2 COIN SET - LOW, HIGH	PCGS 64	\$379.03	
2 COIN SET - LOW, HIGH	PCGS 65	\$898.00	

George Washington Presidential Dollar Mint Error Sales



by Al Levy (alscoins.com)

HERE ARE RECORDS OF RECENT SALES OF GEORGE WASHINGTON DOLLAR MISSING EDGE LETTERING MINT ERRORS ON EBAY FROM APRIL 1, 2008 TO JUNE 30, 2008.

DESCRIPTION	GRADED	AVERAGE	OBSERVATION
AVERAGE EBAY RETAIL PRICE AS OF 06/30/08	UNCIRCULATED	\$43.85	
ANACS 65	1	\$65.05	
ICG 64	4	\$67.82	
ICG 65	1	\$61.00	
ICG 65 + STRUCK THRU	1	\$59.00	
ICG 65 + DIE CHIP "S" OF STATES	1	\$59.99	
ICG 66	1	\$63.01	
NGC BU	5	\$61.75	
NGC 63	1	\$56.00	
NGC 64	28	\$72.32	
NGC 65	53	\$79.65	
NGC 66	10	\$136.86	
PCGS 63 STRUCK THRU + REVERSE DIE CLASHING	1	\$86.00	
PCGS 64	23	\$75.77	
PCGS 64 + STRUCK THRU	1	\$102.51	
PCGS 64 STRUCK THRU + REVERSE DIE CLASHING	2	\$80.00	
PCGS 65	21	\$90.15	
PCGS 66	2	\$146.01	OBVERSE BLEMMISH
PCGS 66	2	\$148.17	
PCI 65	1	\$70.00	SIGNED: JT STANTON
2007-P SINTERED PLANCHET SGS 64	1	\$100.99	

John Adams Presidential Dollar



Mint Error Sales



by Al Levy (alscoins.com)

HERE ARE RECORDS OF RECENT SALES OF JOHN ADAMS DOLLAR MINT ERRORS ON EBAY FROM APRIL 1, 2008 TO JUNE 30, 2008.

DESCRIPTION	GRADED	AVERAGE	OBSERVATION
DOUBLED EDGE LETTERING	47	\$50.52	
ICG 64 2007-P DBL EDGE LETTERING INVERTED	4	\$57.75	
NGC BU 2007-P DBL EDGE LETTERING INVERTED	1	\$49.99	NGC INSERT - OBVERSE DAMAGED.
NGC BU 2007-P DBL EDGE LETTERING INVERTED	5	\$57.91	
NGC BU 2007-P DBL EDGE LETTERING OVERLAP	3	\$62.93	
NGC 62 2007-P DBL EDGE LETTERING OVERLAP	1	\$68.99	
NGC 63 2007-P DBL EDGE LETTERING INVERTED	1	\$57.99	
NGC 63 2007-P DBL EDGE LETTERING OVERLAP	1	\$45.88	
NGC 64 2007-P DBL EDGE LETTERING INVERTED	7	\$60.29	
NGC 64 2007-P DBL EDGE LETTERING OVERLAP	5	\$59.72	
NGC 65 2007-P DBL EDGE LETTERING INVERTED	4	\$79.77	
NGC 65 2007-P DBL EDGE LETTERING OVERLAP	11	\$83.28	
PCGS BU 2007-P DBL EDGE LETTERING INVERTED	1	\$70.01	
PCGS BU 2007-P DBL EDGE LETTERING OVERLAP	1	\$66.00	
PCGS 63 2007-P DBL EDGE LETTERING INVERTED	1	\$89.99	
PCGS 64 2007-P DBL EDGE LETTERING INVERTED	5	\$64.81	
PCGS 64 2007-P DBL EDGE LETTERING OVERLAP	1	\$86.00	FIRST DAY OF ISSUE
PCGS 65 2007-P DBL EDGE LETTERING INVERTED	5	\$98.18	
PCGS 65 2007-P DBL EDGE LETTERING INVERTED	1	\$152.50	FIRST DAY OF ISSUE
PCGS 65 2007-P DBL EDGE LETTERING OVERLAP	2	\$96.27	
SMOOTH EDGE LETTERING	20	\$246.89	
ICG 65 SMOOTH EDGE	1	\$349.00	
NGC 63 SMOOTH EDGE	1	\$199.99	
NGC 64 SMOOTH EDGE	6	\$298.60	
NGC 65 SMOOTH EDGE	3	\$424.33	
PCGS 63 SMOOTH EDGE	2	\$225.00	
PCGS 64 SMOOTH EDGE	7	\$300.76	
PCGS 65 SMOOTH EDGE	7	\$424.80	
2007-P 140 DEGREE ROTATED CCW REV PCGS 64	1	\$331.55	POSITION B
2200007799 + VARIATION	1	\$112.50	ONE CHARACTER SHIFT

Thomas Jefferson Presidential Dollar

Mint Error Sales



by Al Levy (alscoins.com)

HERE ARE RECORDS OF RECENT SALES OF THOMAS JEFFERSON DOLLAR MINT ERRORS ON EBAY FROM APRIL 1, 2008 TO JUNE 30, 2008.

DESCRIPTION	GRADED	AVERAGE	OBSERVATION
2007-P PARTIAL EDGE LETTERING (RAW)	1	\$200.00	MISSING "IBUS UNUM IN".
2007-P PCGS 64 PARTIAL EDGE LETTERING	2	\$70.88	FIRST DAY OF ISSUE. POSITION B.
2007-P PCGS 65 PARTIAL EDGE LETTERING	1	\$227.50	FIRST DAY OF ISSUE. POSITION B.
2007-P PCGS 66 PARTIAL EDGE LETTERING	1	\$202.51	FIRST DAY OF ISSUE. POSITION B.
2007-P PCGS 64 WEAK EDGE LETTERING	2	\$51.26	FIRST DAY OF ISSUE. POSITION A
2007-P PCGS 64 WEAK EDGE LETTERING	2	\$35.88	FIRST DAY OF ISSUE. POSITION B
2007-P PCGS 65 WEAK EDGE LETTERING	2	\$75.00	FIRST DAY OF ISSUE. POSITION A
2007-P PCGS 65 WEAK EDGE LETTERING	2	\$72.50	FIRST DAY OF ISSUE. POSITION B
2007-P PCGS 65 WEAK EDGE LETTERING (SET)	1	\$274.99	FIRST DAY OF ISSUE. POSITION A & B
2007-P PCGS 66 WEAK EDGE LETTERING	2	\$86.00	FIRST DAY OF ISSUE. POSITION A
2007-D PCGS 66 WEAK EDGE LETTERING	3	\$67.67	POSITION B
2007-P PCGS 66 WEAK EDGE LETTERING	1	\$66.00	FIRST DAY OF ISSUE. POSITION B
PCGS 66 (2007) SMOOTH EDGE LETTERING	1	\$3,009.99	

uspatterns.com

The Society of U.S. Pattern Collectors is dedicated to the study of many of the rarest coins struck at the U.S. Mint: patterns, die trials and experimental pieces.

James Monroe Presidential Dollar Mint Error Sales

by Al Levy (alscoins.com)

HERE ARE RECORDS OF RECENT SALES OF JAMES MONROE DOLLAR MINT ERRORS ON EBAY FROM APRIL 1, 2008 TO JUNE 30, 2008.

DESCRIPTION	GRADED	AVERAGE	OBSERVATION
(2008-D) PCGS 63 TYPE II BLANK PLANCHET	1	\$1,469.00	FROM JAMES MONROE \$1 BRICK
2008-P PARTIAL EDGE LETTERING (RAW)	2	\$164.72	PART OF EDGE LETTERING NOT IMPRINTED
2008-P PARTIAL EDGE LETTERING NGC 65	1	\$280.51	PART OF EDGE LETTERING NOT IMPRINTED
2008-P BLANK PLANCHET WITH EDGE LETTERING	1	\$1,791.67	NGC NO GRADE 2304916-001 (PARTIAL EDGE LETTERING ON HOLDER. NOTHING ABOUT BEING A BLANK.)
2008-P BLANK PLANCHET WITH EDGE LETTERING	1	\$20,000.00	NGC NO GRADE 2300504-001

SPECIAL NOTATION: PLEASE NOTE THE ABOVE TWO MONROE DOLLAR 2008-P BLANK PLANCHET WITH EDGE LETTERING SALES. THE FIRST ONE SOLD BROUGHT \$20,000. THIS COIN WAS WRITTEN UP ABOUT IT PRIOR TO BEING LISTED ON EBAY. THE OTHER COIN THAT SOLD FOR \$1,791.67 HAD A DIFFERENT LABEL ON THE NGC HOLDER. IT DID NOT STATE ANYWHERE THAT IT WAS A BLANK WITH EDGE LETTERING.



NORTHEAST NUMISMATICS INC. RARE COINS · PERSONAL SERVICE

Northeast Numismatics has a million dollar plus inventory of over 3,500 certified United States and world coins. We carry every area of U.S. coinage from colonials through rare gold including proof and mint state type, commemoratives, silver dollars and much more. We also offer an extensive inventory of world coins.

Northeast Numismatics
10 Concord Crossing, Ste. 220
Concord, MA 01742
800-449-2646
www.northeastcoin.com

High quality “fresh” coins are what we are known for and take pleasure in offering. We constantly are hearing from our customers about our excellent prices and high customer service. 2003 is our 39th year of business, so order with complete confidence. Also, please keep in mind that we are always buying coins of all kinds, certified and uncertified, to fill our want lists.

Other Mint Error Sales

by Al Levy (alscoins.com)

HERE ARE RECORDS OF RECENT MINT ERROR SALES ON EBAY FROM JANUARY 1, 2008 TO JUNE 30, 2008.

DESCRIPTION	GRADE	PRICE	OBSERVATION
2 FEATHER BUFFALO NICKELS			
1915 FS#014.91 (fs-401)	ICG 45 SCRATCH	\$73.51	
1915 FS#014.91	NGC 64	\$380.00	
1917-S FS-401	ANACS 08	\$42.99	
1918	ANACS 04	\$28.01	
1918-S FS#-401	AG	\$11.07	
1918-S FS#-401	GOOD	\$28.50	
1919	GOOD SCRATCH	\$3.28	2 1/2 FEATHERS.
1920-S FS#016-631	AG	\$12.24	
1920-S FS#016-631	GOOD	\$9.99	
1920-S FS#016-631	FINE POROUS	\$27.69	
1921	SEGS 40	\$48.00	2 1/2 FEATHERS.
1921-S	GOOD	\$53.00	
1921-S	GOOD	\$104.49	2 1/2 FEATHERS.
1921-S	ANACS 04	\$88.97	
1925-S FS#-016.641	AG	\$3.53	
1925-S FS#-016.641	FINE	\$11.50	
1929-S	AU	\$179.99	LOOKED STRUCK THRU?
1930-S FS#017.711	VF	\$199.95	

DESCRIPTION	GRADE	PRICE	OBSERVATION
Blank Planchets			
1c LARGE TYPE II	NGC	\$158.50	
1c STEEL (WWII) TYPE II	RAW	\$22.50	WEIGHS 3.6 GRAMS.
1c ZINC TYPE II	NGC	\$157.50	
5c TYPE II	NGC	\$12.50	
10c SILVER TYPE II	NGC	\$24.63	
25c CLAD TYPE II	IGS	\$1.25	
25c CLAD TYPE II	NGC	\$13.18	WEIGHS 5.7 GRAMS.
25c CLAD TYPE II	PCGS 61	\$18.75	
50c SILVER TYPE II	NGC	\$76.09	
50c SILVER TYPE II	RAW	\$51.36	
50c CLAD TYPE I	RAW	\$45.50	
50c CLAD TYPE II	RAW	\$24.90	
\$1 EISENHOWER TYPE I	RAW	\$73.50	
\$1 EISENHOWER TYPE II	RAW	\$60.00	TAPE DAMAGED
\$1 EISENHOWER TYPE II	RAW	\$35.02	WEIGHS 21.3 GRAMS. (LIGHT WEIGHT!)
\$1 EISENHOWER TYPE II	RAW	\$80.40	
\$1 EISENHOWER TYPE II	PCGS 60	\$114.27	

Other Mint Error Sales

DESCRIPTION	GRADE	PRICE	OBSERVATION
\$1 SBA TYPE II	RAW DAMAGED	\$11.55	
\$1 SBA TYPE II	RAW	\$62.04	
SACAGAWEA/WASHINGTON BLANK (2000-2007)	RAW	\$69.00	CIRCULATED
SACAGAWEA/WASHINGTON BLANK (2000-2007)	RAW	\$85.31	
(2000) TYPE II BLANK	NGC	\$179.00	
(2000) TYPE II BLANK	PCI	\$144.50	
SILVER EAGLE SIZE PROOF PLANCHET TYPE II	ICG 60	\$790.00	.999 FINE , WEIGHS 31.33 GRAMS.
1c THROUGH 50c TYPE II	RAW	\$39.00	ZINC CENT, CLAD 10c TO 50c
1c THROUGH \$1 TYPE II	RAW	\$375.00	ZINC CENT, CLAD 10c TO \$1 IKE

DESCRIPTION	GRADE	PRICE	OBSERVATION
ROTATED REVERSE			
1/2c 1806	VF	\$82.18	60 DEGREE CCW ROTATION.
1/2c 1808	AG	\$28.01	180 DEGREE ROTATION
1/2c 1809	ANACS 30	\$90.01	45 DEGREE CW ROTATION. (ERROR NOT NOTATED ON HOLDER)
1/2c 1825	FINE	\$49.50	90 DEGREE CW ROTATION
1/2c 1849	XF CLEANED	\$102.51	95 DEGREE CCW ROTATION.
1c 1816	GOOD POROUS	\$16.92	45 DEGREE CW ROTATION
1c 1818	AG	\$35.32	120 DEGREE CW ROTATION
1c 1830	VG POROUS	\$23.50	45 DEGREE CCW ROTATION
1c 1852	FINE POROUS	\$26.00	45 DEGREE CCW ROTATION
1c 1852	NGC 62 BRN	\$185.00	45 DEGREE CCW ROTATION
1c 1854	VG	\$16.50	80 DEGREE CW ROTATION.
1c 1858 LL	FINE	\$76.99	60 DEGREE CCW ROTATION.
1c 1860	AG	\$50.00	80 DEGREE CCW ROTATION.
1c 1860	ICG 06	\$46.00	100 DEGREE CCW ROTATION.
1c 1864 BR	GOOD	\$17.00	180 DEGREE ROTATION
1c 1864 BR	GOOD	\$10.82	90 DEGREE CW ROTATION
1c 1864 "L"	GOOD POROUS	\$36.00	90 DEGREE CW ROTATION
1c 1864 "L"	FINE	\$92.00	90 DEGREE CW ROTATION
1c 1865	GOOD	\$22.41	90 DEGREE CW ROTATION
1c 1907	VG	\$49.00	160 DEGREE CCW ROTATION.
2c 1864 LD	GOOD	\$19.00	45 DEGREE CW ROTATION.
2c 1864 LD	GOOD POROUS	\$10.50	45 DEGREE CW ROTATION.
2c 1864 LD	VG POROUS	\$9.99	90 DEGREE CCW ROTATION.
2c 1864 LD	VG	\$7.99	130 DEGREE CW ROTATION.
2c 1864 LD	GOOD	\$36.00	170 DEGREE CCW ROTATION.
2c 1864 LD	GOOD	\$10.55	180 DEGREE ROTATION.
2c 1864 LD	VG	\$26.00	180 DEGREE ROTATION.
2c 1864 LD	FINE	\$31.57	180 DEGREE ROTATION.
2c 1864 LD	NGC 58	\$74.04	170 DEGREE CW ROTATION.
2c 1865	GOOD CLEANED	\$8.60	170 DEGREE CW ROTATION.
5c 1868	PCGS PF63 R&B	\$353.78	170 DEGREE CW ROTATION.
5c 1903	NNC PRF 67	\$414.00	180 DEGREE ROTATION

Other Mint Error Sales

DESCRIPTION	GRADE	PRICE	OBSERVATION
5c 1966	XF CLEANED	\$48.25	95 DEGREE CW ROTATION
5c 1999-P	UNC	\$20.50	45 DEGREE CW ROTATION
5c 2000-P	AU	\$20.50	85 DEGREE CW ROTATION
5c 2005-P BISON	AU	\$113.75	75 DEGREE CW ROTATION
5c 2005-P BISON	AU	\$352.47	90 DEGREE CW ROTATION
5c 2005-P OCEANVIEW	AU	\$42.00	60 DEGREE CCW ROTATION
1/2 10c 1856	VF	\$32.31	90 DEGREE CW ROTATION
1/2 10c 1865	GOOD	\$484.69	45 DEGREE CW ROTATION
25c 1834 BUST	VG	\$42.00	45 DEGREE CW ROTATION
25c 1989-P	XF	\$113.50	120 DEGREE CW ROTATION
25c DE 1999-P	PCGS 55	\$323.02	180 DEGREE ROTATION.
25c CT 1999-P	PCGS 64	\$147.50	135 DEGREE CW ROTATION
25c CT 1999-P	AU	\$150.00	170 DEGREE CCW ROTATION.
50c 1818	NNC 06	\$59.99	35 DEGREE CW ROTATION.
50c 1834	XF	\$204.28	75 DEGREE CW ROTATION.
50c 1915	GOOD	\$120.02	100 DEGREE CCW ROTATION
50c 1972-D + WEAKLY STRUCK OBV & REV	XF	\$334.00	90 DEGREE CW ROTATION.
50c 1973-D	ANACS NET 60	\$159.95	60 DEGREE CW ROTATION
50c 1988-P	AU	\$179.51	170 DEGREE CW ROTATION
50c 1988-P	ANACS 62	\$87.00	55 DEGREE CCW ROTATION
50c 1988-P	MINT SET	\$157.50	45 DEGREE CCW ROTATION
\$1 1878-CC	VF CLEANED	\$142.50	60 DEGREE CW ROTATION
\$1 1878-CC	VF	\$141.40	45 DEGREE CW ROTATION
\$1 1878-CC	PCGS 08	\$230.00	85 DEGREE CW ROTATION.
\$1 1888-O	PCGS 63	\$760.00	80 DEGREE CCW ROTATION. (LEROY VAN ALLEN COLLECTION)
\$1 1889-O	AG	\$42.51	45 DEGREE CW ROTATION
\$1 1896	XF	\$131.50	90 DEGREE CW ROTATION. (LOOKS CAST? WEIGHS 25 GRAMS.)
\$1 1923	AU	\$107.38	55 DEGREE CW ROTATION.
\$1 1923	ANACS 60	\$500.00	90 DEGREE CW ROTATION.
\$1 2000-P SACAGAWEA	ICG 64	\$214.50	135 DEGREE CW ROTATION.
\$1 2000-P SACAGAWEA	PCGS 65	\$256.00	75 DEGREE CW ROTATION
\$1 2000-P SACAGAWEA	PCGS 64	\$204.50	130 DEGREE CW ROTATION

DESCRIPTION	GRADE	PRICE	OBSERVATION
DOUBLE STRUCK/DOUBLE DATED			
1c 1918 TWO FULL DATES + MM AREA'S.	ANACS 40	\$611.00	2ND STRIKE 50% OFF CTR & DIE STRUCK.
1c 1941 TWO FULL DATES + MM AREA'S.	AU	\$381.00	2ND STRIKE 15% OFF CTR & DIE STRUCK.
1c 1968-D TWO FULL DATES + MM.	AU	\$138.50	2ND STRIKE 85% OFF CTR & UNIFACED.
1c 1972-D TWO FULL DATES + MM.	BU BRN	\$152.50	2ND STRIKE 65% OFF CTR & UNIFACED.
1c 1983 TWO FULL DATES + MM AREA'S.	UNC R&B	\$103.50	2ND STRIKE 65% OFF CTR & UNIFACED "FLIPOVER".
1c 1983-D TWO FULL DATES + MM'S.	UNC BRN	\$69.00	2ND STRIKE 75% OFF CTR & UNIFACED.
1c 1986-D TWO FULL DATES + MM'S.	PCGS 65 RED	\$212.03	2ND STRIKE 75% OFF CTR & UNIFACED.
1c 1994 TWO FULL DATES & MM AREA'S.	GEM BU RED	\$312.77	2ND STRIKE 75% OFF CTR & DIE STRUCK. (LOOKS LIKE 2ND STRIKE 1/2 OF A CHAIN STRIKE)

Other Mint Error Sales

DESCRIPTION	GRADE	PRICE	OBSERVATION
1c 1999 TWO FULL DATES & MM AREAS	BU RED	\$60.00	2ND STRIKE 90% OFF CENTER & UNIFACED.
1c 1999 TWO FULL DATES & MM AREAS	ANACS 63 RED	\$56.78	2ND STRIKE 90% OFF CENTER & UNIFACED.
5c 1982-P TWO FULL DATES + MM'S.	UNC	\$104.00	2ND STRIKE 85% OFF CENTER & UNIFACED.
5c 1983-P DBL TWO FULL DATES + MM'S.	ANACS 58	\$120.69	2ND STRIKE 70% OFF CTR & UNIFACED.
5c 1983-P DBL TWO FULL DATES + MM'S.	BU	\$57.00	2ND STRIKE 90% OFF CTR & UNIFACED. (OBVERSE SCRATCHES)
5c 1999-P ALMOST TWO FULL DATES & MM'S	ICG 65	\$275.00	1ST STRIKE 25% OFF CENTER (9)99-P. 2ND STRIKE 45% OFF CENTER & UNIFACED FULL DATE & MM.
25c 1989-P ALMOST TWO FULL DATES. ONE MM.	UNC	\$142.49	2ND STRIKE 85% OFF CENTER & DIE STRUCK.
25c 1996-P ALMOST TWO FULL DATES. TWO MM'S.	GEM BU	\$295.00	2ND STRIKE 75% OFF CTR & DIE STRUCK (1) OF DATE IS MISSING.
OTHER SALES WORTH LISTING			
1c 1847 OBVERSE 75% MIRROR BROCKAGE	FINE	\$685.75	EARLY/MID STAGE MIRROR BROCKAGE. VERY UNUSUAL. (REAL?)
1c 1857 CLASHED 25c DIE	NGC 63	\$2,225.00	FS-005
1c 1857 CLASHED 25c DIE	PCGS 64	\$2,010.00	FS-402, S 9 (FS-003)
1c 1892 DBL STRUCK IN COLLAR	NGC 12	\$310.51	DOUBLE STRUCK IN COLLAR - APPROXIMATELY 1/2 LETTER TURN. LOTS OF DETAIL REMAINS ON OBVERSE.
1c 1900 DBL STRUCK IN COLLAR	ANACS NET 04	\$184.50	DUE TO THE CONDITION AND THE FACT THE COIN IS CORROSIVE, NOT MUCH DETAIL SHOWS.
1c 1909 VDB DDO VP-001 FS-012	NGC 64 RED	\$811.01	CLASS FOUR DOUBLED DIE OBVERSE.
1c 1909 VDB DDO FS-1101 I-O-IV FS-012	PCGS 64 R&B	\$436.00	CLASS FOUR DOUBLED DIE OBVERSE.
1c 1917 DOUBLED DIE OBVERSE	VG	\$56.55	VP-001, FS-013 1-O-V (OBVERSE GRADED = GOOD, REVERSE = FINE)
1c 1917 DOUBLED DIE OBVERSE	ANACS NET 20	\$82.00	VP-001, FS-013 1-O-V (CORRODED)
1c 1920 DOUBLE STRUCK	PCGS 64 R&B	\$430.00	1ST STRIKE ON CENTER. 2ND STRIKE 10% OFF CENTER & DIE STRUCK.
1c 1921 DOUBLE STRUCK	PCGS 40	\$224.50	1ST STRIKE ON CENTER. 2ND STRIKE 90% OFF CENTER & DIE STRUCK.
1c 1934 DOUBLE STRUCK	NGC 62 BRN	\$950.00	2ND STRIKE 10% OFF CENTER.
1c 1935-D DOUBLE STRUCK	VF	\$330.99	1ST STRIKE ON CTR, 2ND STRIKE 170 DEGREE TURN.
1c 1943-D RPM#1	ANACS 62	\$155.55	FS#019, RPM #1, D/D WIDE SOUTHWEST, FS-501
1c 1943-D RPM#1	PCGS 63	\$408.76	FS#019, RPM #1, D/D WIDE SOUTHWEST
1c 1943-D RPM#1	PCGS 64	\$710.00	FS#019, RPM #1, D/D WIDE SOUTHWEST
1c 1943-D RPM#7	AU	\$8.54	D/D SOUTH
1c 1943-D RPM#7	ANACS 64	\$115.00	D/D SOUTH
1c 1943-D RPM#7	ANACS 65	\$320.48	D/D SOUTH
1c 1943-D RPM#7	ANACS 66	\$382.32	D/D SOUTH
1c 1943-D RPM#16, DDO #5	ANACS 65	\$87.14	D/D SOUTH. CLOSE DOUBLING ON OBVERSE, SHOWS ON DATE.
1c 1943-D RPM#16, DDO #5	ANACS 66	\$293.88	D/D SOUTH. CLOSE DOUBLING ON OBVERSE, SHOWS ON DATE.
1c 1943-D RPM#21	ANACS 64	\$86.06	D/D SOUTH.

Other Mint Error Sales

DESCRIPTION	GRADE	PRICE	OBSERVATION
1c 1943-D RPM#21	ANACS 65	\$77.76	D/D SOUTH.
1c 1944 DOUBLE STRUCK	BU RED	\$66.00	2ND STRIKE 10% OFF CENTER & DIE STRUCK. (REVERSE MULTIPLE DEEP SCRATCHES)
1c 1955 POOR MAN'S DDO + DIE BREAKS	AU	\$202.50	HEAVY DIE CRACKS ON LINCOLN'S HEAD. "B.E" LIBERTY.
1c 1960-D/HORIZONTAL D	NGC 65 RED	\$140.50	VP-001, RPM#1.
1c 1966 DOUBLE STRUCK	BU R&B	\$370.00	1ST STRIKE ON CENTER NO DATE. 2ND STRIKE 65% OFF CENTER & DIE STRUCK WITH FULL DATE.
1c 1964 TRIPLE STRUCK	PCGS 64 BRN	\$852.57	1ST STRIKE ON CENTER. 2ND & 3RD STRIKES SADDLE STRUCK.
1c 1969-S FEDERAL RESERVE BAG	BAG OF 5,000	\$1,877.00	NOT SEALED. WAS OPENED THEN CRIMPED SHUT.
1c 1970-S LD DOUBLED DIE OBVERSE	ANACS PF67 CAM	\$346.98	FS-030.6, DDO #1
1c 1970-S LD/SD DOUBLED DIE OBVERSE	PROOF SET	\$204.51	FS-030, DDO #3. (HAZZY COLOR ON CENT AROUND RIM.)
1c 1970-S LD/SD DOUBLED DIE OBVERSE	ANACS PF66 CAM	\$403.00	FS-030, DDO #3. (DOUBLED DIE, BUT DOESNOT LOOK LIKE A LARGE OVER SMALL DATE AS THE NUMBERS DO NOT LINE UP PROPERLY.)
1c 1973 OFF CENTER + SPLIT OFF PLANCHET	PCGS 61 BRN	\$202.49	OFF CENTER 70%. WEIGHS 6 GRAINS.
1c 1980 DOUBLED DIE OBVERSE	NGC 65 RED	\$177.50	VP-001
1c 1983 DAMAGED OBV DIE + REVERSE CUD	PCI 64 RED	\$500.00	PARTIAL OBVERSE COUNTERBROCKAGE + MAJOR DIE BREAK REVERSE.
1c 1983 DBLED DIE OBVERSE	ANACS NET 60	\$127.50	DDO, FS#035.2 (CLEANED)
1c 1983 DBLED DIE REVERSE	XF	\$93.00	DDR I-R-IV, FS#036.
1c 1983 DBLED DIE REVERSE	AU	\$225.00	DDR I-R-IV, FS#036.
1c 1983 DBLED DIE REVERSE	UNC BRN	\$149.50	DDR I-R-IV, FS#036.
1c 1983 DBLED DIE REVERSE	UNC RED	\$246.25	DDR I-R-IV, FS#036.
1c 1983 DBLED DIE REVERSE	BU R&B	\$291.86	DDR I-R-IV, FS#036.
1c 1983 DBLED DIE REVERSE	GEM BU RED	\$510.00	DDR I-R-IV, FS#036.
1c 1983 DBLED DIE REVERSE	ANACS 64 RED	\$567.99	DDR I-R-IV, FS#036.
1c 1983 DBLED DIE REVERSE	NGC 61 R&B	\$229.00	DDR I-R-IV, FS#036.
1c 1983 DBLED DIE REVERSE	NGC 64 RED	\$295.00	DDR I-R-IV, FS#036.
1c 1983 DBLED DIE REVERSE	PCI 64 RED	\$213.75	DDR I-R-IV, FS#036. GARRISON COLLECTION.
1c 1983 DBLED DIE REVERSE	PCGS 64 R&B	\$355.00	DDR I-R-IV, FS#036.
1c 1983 DBLED DIE REVERSE	PCGS 65 RED	\$487.89	DDR I-R-IV, FS#036.
1c 1983 DBLED DIE REVERSE	SEGS 66 RED	\$298.00	DDR I-R-IV, FS#036.
1c 1984 DBLD DIE OBV #1	AU	\$109.50	DOUBLED EAR, FS#037
1c 1984 DBLD DIE OBV #1	UNC RED	\$103.00	DOUBLED EAR, FS#037
1c 1984 DBLD DIE OBV #1	CH BU RED	\$172.00	DOUBLED EAR, FS#037
1c 1984 DBLD DIE OBV #1	GEM BU RED	\$139.50	DOUBLED EAR, FS#037
1c 1984 DBLD DIE OBV #1	NGC 63 RED	\$159.40	DOUBLED EAR, FS#037. OLD ANACS PHOTO DATED 10/03/84
1c 1984 DBLD DIE OBV #1	NGC 64 R&B	\$270.00	DOUBLED EAR, FS#037.
1c 1984 DBLD DIE OBV #1	NGC 65 RED	\$405.00	DOUBLED EAR, FS#037
1c 1987 FOLDOVER STRIKE	NGC 65 RED	\$898.88	FULL DATE.
1c 1992-D CLOSE AM	PCGS 58	\$1,631.66	"AM" OF AMERICA TOUCHING.

Other Mint Error Sales

DESCRIPTION	GRADE	PRICE	OBSERVATION
1c 1995-D DOUBLED DIE OBVERSE	UNC BRN	\$825.00	FS-041, CONECA 3-O-V
1c 1999 PROOF HUB TYPE II REVERSE	XF DAMAGED	\$65.00	"AM" OF AMERICA SEPARATED (WIDE AM - FS 901)
1c 1999 PROOF HUB TYPE II REVERSE	AU CORRODED	\$89.99	"AM" OF AMERICA SEPARATED (WIDE AM - FS 901)
1c 1999 PROOF HUB TYPE II REVERSE	AU	\$132.37	"AM" OF AMERICA SEPARATED (WIDE AM - FS 901)
1c 1999 PROOF HUB TYPE II REVERSE	UNC R&B	\$237.50	"AM" OF AMERICA SEPARATED (WIDE AM - FS 901)
1c 1999 PROOF HUB TYPE II REVERSE	BU R&B	\$202.50	"AM" OF AMERICA SEPARATED (WIDE AM - FS 901)
1c 1999 PROOF HUB TYPE II REVERSE	ANACS 64 RED	\$200.00	"AM" OF AMERICA SEPARATED (WIDE AM - FS 901)
1c 1999 PROOF HUB TYPE II REVERSE	NGC 65 RED	\$404.99	"AM" OF AMERICA SEPARATED (WIDE AM - FS 901)
1c 1999 PROOF HUB TYPE II REVERSE	PCGS 64 RED	\$271.11	"AM" OF AMERICA SEPARATED (WIDE AM - FS 901)
1c 1999-S PROOF W/TYPE I REVERSE "CLOSE AM"	ANACS 68 DCAM	\$180.27	"AM" OF AMERICA TOUCHING. (DEEP CAMEO)
1c 1999-S PROOF W/TYPE I REVERSE "CLOSE AM"	NGC PF69 ULTRA	\$325.97	"AM" OF AMERICA TOUCHING. (DEEP CAMEO)
1c 1999-S PROOF W/TYPE I REVERSE "CLOSE AM"	PCGS PF67 DCAM	\$256.00	"AM" OF AMERICA TOUCHING. (DEEP CAMEO)
1c 1998 BONDED THREE COIN CAPPED DIE	GEM BU RED	\$3,132.82	THREE COINS STRUCK & BONDED TOGETHER.
1c 1999 BONDED PAIR	GEM BU RED	\$1,080.00	TWO COINS STRUCK & BONDED TOGETHER. SHAPE OF A BASEBALL CAP. TWO FULL DATES EASY TO SEE.
1c 1999 BONDED PAIR	PCGS 65 RED	\$2,085.00	SHAPE SIMILAR TO A BOAT PROPELLER. (COIN LOOKS DAMAGED IN HOLDER AS IT IS BUCKLED IN THE CENTER.)
1c 2004-D TRIPLE STRUCK	GEM BU RED	\$355.00	1ST STRIKE ON CENTER. 2ND STRIKE 85% OFF CENTER. 3RD STRIKE 90% OFF CENTER ON TOP OF 2ND STRIKE.
1c ND WHEATBACK DOUBLE STRUCK	DAMAGED	\$415.00	1ST STRIKE ON CENTER. 2ND STRIKE 30% OFF CENTER & DIE STRUCK (PERFECTLY ROUND!) MAY BE A FAKE. HARD TO TELL FROM THE PICTURE AS THE RIMS LOOKED TO BE HIGHER THAN NORMAL.
1c NO DATE MEMORIAL COPPER(?) FOLDOVER	PCGS 63 R&B	\$660.00	LOOKED COPPER? 30% OF COIN SHOWING.
1c NO DATE MEMORIAL ZINC FOLDOVER	PCGS 65 RED	\$762.57	50% FOLDOVER OFF CENTER. NO DATE .
5c 1936-S IN COLLAR DOUBLE STRIKE	PCGS 20	\$2,175.00	ROTATION APPROXIMATELY 180 DEGREES. TWO DATES SHOW.
5c 1939 DOUBLED DIE REVERSE	CH BU	\$365.00	FS-022, 1-R-IV
5c 1939 DOUBLED DIE REVERSE OF 40	NGC 63	\$449.99	VP-001
5c ND BUFFALO DOUBLE STRUCK	WORN OFF DATE	\$455.00	1ST STRIKE IN COLLAR. 2ND STRIKE 3% OF CENTER. (OBV & REV SCRATCHES)
5c 1971 NO "S" PROOF	NGC PF68 CAMEO	\$1,380.00	NO MINTMARK PROOF. DEEP CAMEO.
5c 1987-P CLAD STOCK	AU	\$2,500.00	WEIGHS 4.2 GRAMS. .8125 DIAMETERS.
10c 1970 NO "S" PROOF	PCGS 68	\$935.00	NO MINTMARK PROOF.
10c 1973-S DOUBLE STRUCK OFF CENTER	PCGS PRF 67	\$1,292.00	BOTH STRIKES 10% OFF CENTER.
10c 1983 NO "S" PROOF	NGC 69 UDCAM	\$1,005.00	NO MINTMARK PROOF. DEEP CAMEO.
10c 1990 NO "S" PROOF	PCGS 68RD DCAM	\$7,100.00	NO MINTMARK PROOF. DEEP CAMEO.

Other Mint Error Sales

DESCRIPTION	GRADE	PRICE	OBSERVATION
10c 1999-P D/S-50% O/C, B/S + INDENT	PCGS 67	\$1,025.00	1ST STRIKE BROADSTRUCK. 2ND STRIKE 50% OFF CENTER. SMALL OBTVERSE INDENT.
25c 1942-D DOUBLE DIE OBTVERSE	PCGS 45	\$610.01	LISTED IN RED BOOK
25c 1969-S DOUBLE STRIKE OBTVERSE	PCGS PRF 65	\$261.98	APPROXIMATELY 1/2 LETTER TURN. (NO DOUBLING SHOWS ON REVERSE.)
25c 1972-S DOUBLE STRIKE OBTVERSE	PCGS PRF 64 CAM	\$411.00	APPROXIMATELY ONE LETTER TURN. (OBTVERS DOUBLED ONLY)
25c 1973 TRIPLE STRUCK	PCGS 62	\$510.00	1ST STRIKE ON CENTER. 2ND & 3RD STRIKES 85% & 95% OFF CENTER & DIE STRUCK.
25c 1973-D OFF CENTER + REVERSE BROCKAGE	PCGS 58	\$537.00	REVERSE EARLY MIRROR BROCKAGE + 50% OFF CENTER.
25c DE 1999-P SRUCK THRU LETTER	PCI 63 GRN LBL	\$320.99	DROPPED LETTER OBTVERSE. "U" TO LEFT OF DATE.
25c DE 1999-(?) REVERSE DIE CAP	PCGS 66	\$1,414.96	REMOVED FROM A PCGS 67 HOLDER.
25c DE 1999-P TRIPLE STRUCK W/OBV INDENT	NGC 66	\$1,324.96	1ST STRIKE ON CTR. 2ND STRIKE 10% OFF CENTER WITH REVERSE 80% INDENT. 3RD STRIKE 50% OFF CENTER WITH OBTVERSE INDENT. TWO FULL DATES.
25c VA 2000-P ELLIPTICAL CLIP	BU	\$142.50	NO WEIGHT GIVEN.
25c NC 2001-P ELLIPTICAL CLIP	PCGS 58	\$125.01	NO WEIGHT GIVEN.
25c NY 2001-P ELLIPTICAL CLIP	PCGS 65	\$156.28	NO WEIGHT GIVEN.
25c GA 1999-(?) CAPPED DIE	NGC 67	\$1,258.00	REVERSE DIE CAP.
25c MI 2004-D ELLIPTICAL CLIP	CH BU	\$1,675.50	TYPICAL ELLIPTICAL SHAPED. FULL DATE + MM.
25c MI 2004-D ELLIPTICAL CLIP	PCGS 63	\$194.25	NO WEIGHT GIVEN.
25c MS 2002-D ELLIPTICAL CLIP	BU	\$107.30	NO WEIGHT GIVEN.
25c MS 2002-D ELLIPTICAL CLIP	BU	\$212.50	WEIGHS 4.7 GRAMS.
25c KS 2005-D ELLIPTICAL CLIP	BU	\$171.50	NO WEIGHT GIVEN.
25c OK 2008-P ELLIPTICAL CLIP	NGC 67	\$504.00	NO WEIGHT GIVEN.
25c TX 2004-D ELLIPTICAL CLIP	PCGS 63	\$207.50	NO WEIGHT GIVEN.
25c UT 2007-D ELLIPTICAL CLIP	PCGS 63	\$247.50	NO WEIGHT GIVEN.
25c VA 2000-P ELLIPTICAL CLIP	UNC	\$207.50	NO WEIGHT GIVEN. (RIM DAMAGE)
25c VA 2000-P ELLIPTICAL CLIP	PCGS 61	\$340.00	NO WEIGHT GIVEN. EGG SHAPED.
25c NC 2001-P ELLIPTICAL CLIP	PCGS 58	\$143.61	NO WEIGHT GIVEN.
25c OR 2005-D ELLIPTICAL CLIP	PCGS 66	\$420.00	NO WEIGHT GIVEN.
25c WV 2005-D ELLIPTICAL CLIP	BU	\$200.50	NO WEIGHT GIVEN.
25c ND 2006-D ELLIPTICAL CLIP	AU	\$220.50	NO WEIGHT GIVEN. (OBTVERSE SCRATCHES)
25c SD 2006-D ELLIPTICAL CLIP	BU	\$219.53	NO WEIGHT GIVEN.
25c UT 2007-D ELLIPTICAL CLIP	BU	\$392.91	NO WEIGHT GIVEN. NICE EGG SHAPE.
25c WA 2007-D ELLIPTICAL CLIP	BU	\$610.00	NO WEIGHT GIVEN. FOOTBALL SHAPE.
25c WY 2007-D ELLIPTICAL CLIP	AU	\$333.00	NO WEIGHT GIVEN. ALMOST FOOTBALL SHAPE.
25c WY 2007-D ELLIPTICAL CLIP	BU	\$151.38	NO WEIGHT GIVEN.
25c WY 2007-D ELLIPTICAL CLIP	NGC 58	\$168.06	NO WEIGHT GIVEN.
25c ND-P STATEHOOD(?) DIE CAP + OFF CENTER	BU	\$702.99	DEEP OBTVERSE DIE CAP WITH 85% OFF CENTER STRIKE.
50c 1812 DOUBLE STRUCK, O-103	ANACS 55	\$1,602.00	TWO FACES SHOWED. NOT MUCH DETAIL EXCEPT AROUND EDGE.

Other Mint Error Sales

DESCRIPTION	GRADE	PRICE	OBSERVATION
50c 1820 DOUBLE STRIKE IN COLLAR	ANACS 40	\$797.99	LITTLE DETAIL REMAINS OF 1ST STRIKE.
50c 1943-S BROADSTRIKE	PCGS 45	\$1,532.06	SELLER STATES: 30% OF RIM IS REEDED. 70% BLANK. PARTIAL COLLAR!
50c 1944-D HAND CUT "AW" DESIGNERS INITIALS	NGC 65	\$565.00	FS-1944D-901.
50c 1961 DOUBLED DIE REVERSE	PCGS PRF 65	\$2,425.00	DDR, 1-R-I, FS-013. DOUBLED EPU + UNITED.
50c 1969-D TWO COIN SPLIT OFF SET	UNC	\$512.00	OBVERSE - 50% SPLIT OFF AFTER STRIKE. BOTH PIECES.
50c 1983-P OFF CENTER + INDENT	AU	\$660.00	50% OFF CENTER. REVERSE 25% INDENT. (OBV & REV SCRATCH IN UNSTRUCK AREA. LIGHT SCRATCHES WITHIN STRUCK THRU AREA.)
\$1 1888-O HOT LIPS, VAM-4	ANACS NET 53	\$380.00	DOUBLED DIE OBVERSE. (CLEANED)
\$1 1888-O HOT LIPS, VAM-4	PCGS 30	\$259.99	DOUBLED DIE OBVERSE.
\$1 1888-O HOT LIPS, VAM-4	PCGS 40	\$430.00	DOUBLED DIE OBVERSE.
\$1 1899-O VAM 6, MICRO O	PCGS 58	\$449.00	TOP 100
\$1 1972 TYPE 3	PCGS 64	\$149.00	OBV DIE CLASH, REV QUADRUPLE DIE.
\$1 1979-P OFF CENTER ON TYPE I PLANCHET	BU	\$515.05	FULL DATE & MM. 65% OFF CENTER.
\$1 SBA 1999-P BROADSTRUCK ON SACAGAWEA	DAMAGED	\$407.00	LARGE UNCENTERED BROADSTRUCK GOLD PLATED. NO WEIGHT GIVEN.
\$1 SACAGAWEA 2000-P WOUNDED EAGLE	PCGS 66	\$2,365.44	FS-901
\$1 MADISON 2007-(?) CURVED CLIP	UNC	\$115.40	BLAKESLEY EFFECT.
\$1 SACAGAWEA/PRESIDENTIAL WEBBING	LARGE PIECE	\$382.88	FOUR HOLES ONE SIDE, FIVE HOLES ON THE OTHER SIDE.
\$1 2004 SILVER EAGLE DOUBLE STRUCK	PCGS 67	\$405.00	CLOSE SPREAD SHOWS. LOOKS SIMILAR TO STRIKE DOUBLING.



Al's Coins

Dealer in Mint Errors
and Currency Errors

alscoins.com

Other Mint Error Sales

THE FOLLOWING GROUP REPRESENTS COINS SOLD ON EBAY AS ERRORS. IN MY OPINION THIS GROUP CONSISTS OF VERY QUESTIONABLE AUTHENTICITY OF STATED ERROR. SOME COINS MAY BE LEGITIMATE ERRORS BUT HAVE BEEN MATED WITH A SECOND COIN TO CREATE A SECOND SCARCER DOUBLE ERROR. QUITE A FEW OF THESE ARE PRESENTED ON A DAILY BASIS, BUT THE PRICE REALIZED KEEPS ME FROM LISTING THEM HERE. (THERE ARE COLLECTORS THAT WILL BUY COUNTERFEITS AND PAY BIG MONEY.)

DESCRIPTION	GRADE	PRICE	OBSERVATION
QUESTIONABLE AUTHENTICITY SALES:			
1c 1831 DOUBLE BROCKAGE	SANDWICH JOB	\$153.49	OBVERSE & REVERSE MIRROR BROCKAGE.
1c 1929 OFF METAL	CIRCULATED	\$80.00	CUT DOWN LINCOLN CENT SOLD AS A CENT ON SILVER DIME (300222717604)
1c 1956-D IN COLLAR DOUBLE STRUCK	COUNTERFEIT	\$430.00	TWO FULL DATES & MM'S.
1c 1972 TWO FULL DATES + MM AREA'S.	COUNTERFEIT	\$273.88	2ND STRIKE FLIPOVER 60% OFF CTR & UNIFACED. (2ND DATE SHOULD HAVE BEEN FLATTENED OUT BY THE STRIKE BUT WASNOT?)
1c 1975 DOUBLE STRUCK OBVERSE	FALSE DIES	\$201.50	OBVERSE DOUBLED - ONLY! 190199787200
5c 1944 NO "P" MINTMARK	COUNTERFEIT	\$36.00	LISTED IN REDBOOK AS "BEWARE OF COUNTERFEITS"
25c (1964)-D CAPPED DIE STRUCK ON 5c PLANCHET	DAMAGED	\$149.95	COIN IS NOT AN ERROR. 160210503628
25c NH 2000-(?) HAMMERED	SANDWICH JOB	\$100.99	CLAIMS IT CAME OUT OF A SODA MACHINE. 370053910324
\$1 SACAGAWEA 2000-D DOUBLE STRUCK	HAMMERED	\$255.00	SELLER CLAIMED THIS TO BE AN UNKNOWN ERROR. FOUND IN A ROLL. NICE OBVERSE SPREAD. SANDWICHED REVERSE. 130233013977
UK INNER HONK KONG OUTER	RAW	\$355.00	INNER & OUTER CORE OFF CENTER. TWO DIFFERENT COUNTRIES. NO DATE ON EITHER. OUTER MISSING PIECE OF PLANCHET. (QUESTIONABLE AUTHENTICITY?) 250261439234

PCGS Certifies Walking Lib 50¢ Double Struck 50% Off-Center On A Silver Quarter Planchet

by Mike Byers (mikebyers.com)

This unique and spectacular Walking Liberty Half Dollar major mint error is among the rarest and most valuable U.S. mint errors known.

All off-metals in the Walking Liberty Half Dollar series are extremely rare. These include two known on foreign planchets (valued at \$25K each), 5-7 known on Quarter planchets (valued at \$40K each), one known on a silver dime planchet (valued at \$100K) one known on a steel cent planchet (valued at \$125K) and a double strike with the second strike approximately 50% off-center (valued at \$40K).

Combining two major striking errors on the same coin that is in a series known for extremely rare and expensive mint errors is unbelievable.

This Walking Liberty Half was struck at the San Francisco Mint on a U.S. Silver Quarter planchet. It failed to eject, remaining in the collar and was struck again 50% off-center. Another blank was resting on the off-center portion on the obverse during the second off-center strike.

PCGS recently certified and authenticated this gem mint error MS 65. This mint error transcends the error hobby and belongs in a collection of the finest U.S. coins.



PCGS Certifies Walking Lib 50c Double Struck 50% Off-Center On A Silver Quarter Planchet



©mikebyers.com

PCGS Certifies Walking Liberty 50c Double Struck 50% Off-Center On A Silver Quarter Planchet



©mikebyers.com

1983 China Mint Tour

by Fred Weinberg (fredweinberg.com)

I have had the opportunity to take numerous tours of the official government-run Shanghai Mint through the years. The following photos were taken during these tours.



The front of the Shanghai Mint building is a replica of the U.S. Philadelphia Mint. Around 1923, minting equipment from the Philadelphia Mint that was no longer needed was brought to the Shanghai Mint. To honor the Americans who were so helpful in modernizing the Chinese Shanghai Mint, the Chinese built the front of their Mint building to emulate the classic Philadelphia facade!

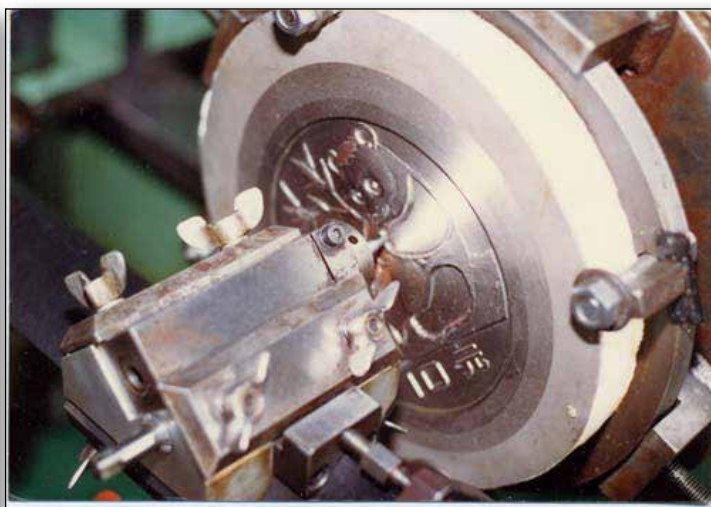

On the left, a worker at the Shanghai Mint in China holds a strip of solid gold from which Chinese Panda coin blanks was punched. On the right, a Master Hub is being made from the original galvano for the Chinese Panda silver one ounce bullion coins. The machine traces the galvano image to produce the main die hub from which all Silver Panda dies are made.

1983 China Mint Tour

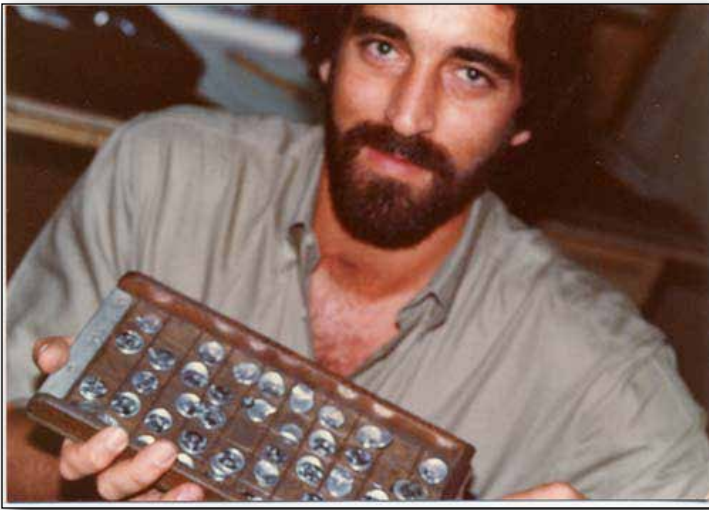

Here I am, holding a tray of major mint error coins collected by the workers at the Chinese government Mint at Shanghai. The coins are all aluminum, and look to be of the 1 or 2 Fen (or perhaps 5 Fen) denomination, none of which have been produced for more than 15 years now because they have become so small. There are a variety of major minting errors represented here, including severely off-center strikes, and multi-struck coins. I did my best to try to get permission to take a few of them home with him, but like most official government minting authorities, the Shanghai Mint wasn't about to let these fantastic errors out the door easily!



Here is a worker at the Shanghai Mint in China checking out the U.S. errors in my 1983 error coin catalog. My 25-30 year old major mint error catalogs are featured in each issue of Mint Error News Magazine and on minterrornews.com.

NGC Certifies Proof Jefferson Presidential Dollar Struck on Elliptical Planchet

by Mike Byers (mikebyers.com)

The cover of Mint Error News Magazine Issue 23 featured the only known U.S. Proof coin on any denomination that was struck on an elliptical planchet. It was a 2007 Utah State Quarter and was authenticated and certified PR 66 by PCGS.

Unbelievably, a second known U.S. proof coin struck on an elliptical planchet has been discovered. It is a proof Jefferson Presidential Dollar weighing 7.4 grams and was authenticated and certified Proof 69 by NGC.

There are not even any SBA, Sacagawea or Presidential Dollars known that were struck for circulation and also struck on elliptical planchets, making this proof elliptical Presidential Dollar an exciting discovery.



NGC Certifies Proof Jefferson Presidential Dollar Struck on Elliptical Planchet

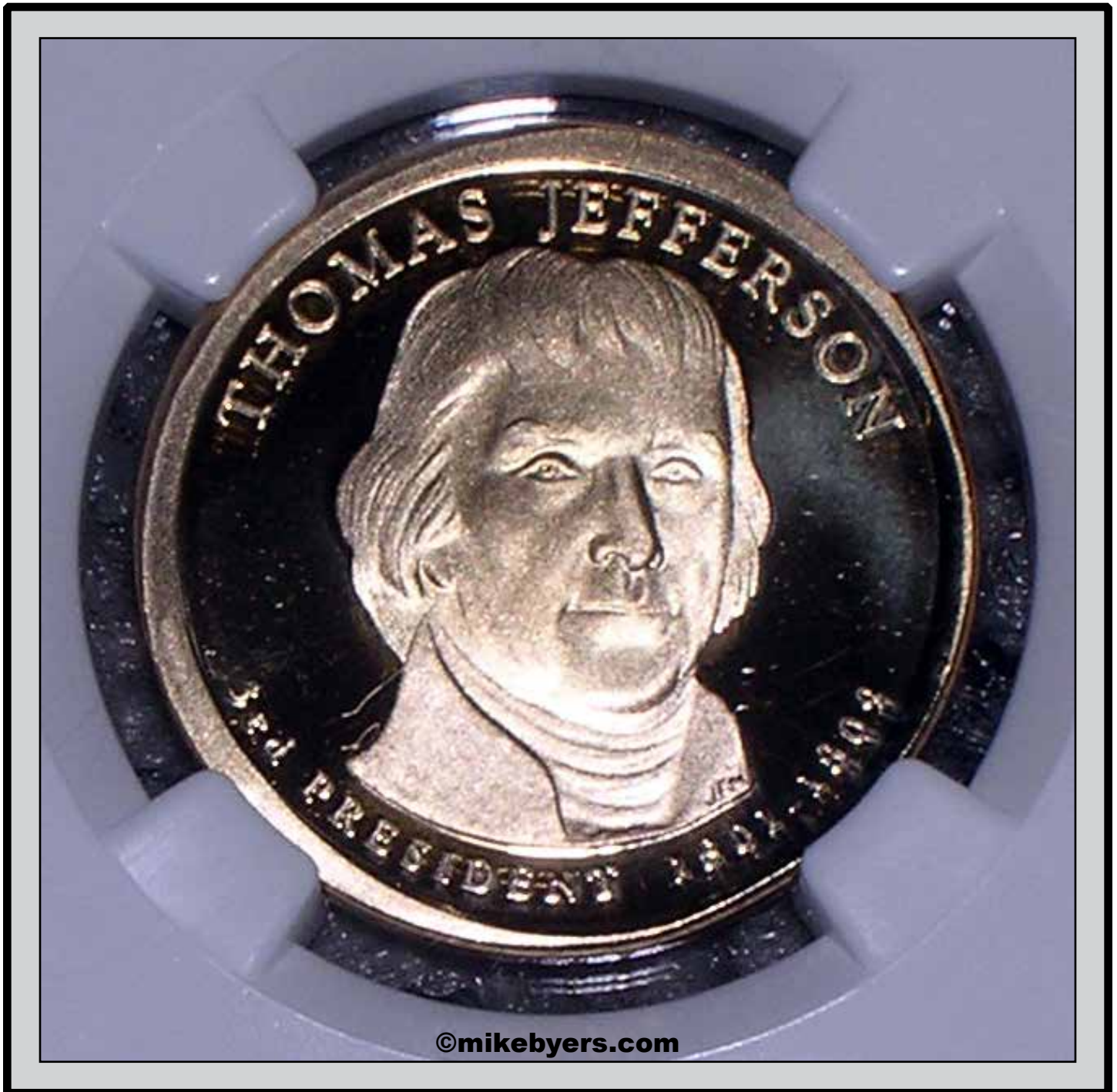

A Quartet of Swedish Double-Strikes

by Martin Wettmark

I wanted to share this group of four 5 öre coins from the last 100 years of Swedish coinage with the readers of Mint Error News Magazine. All these errors are very rare. Especially the 5 öre from Gustav V, who reigned for more than 40 years. Major errors on the 5 öre in bronze were virtually unknown until I found this coin at an eBay auction this winter. The coin was sold to me by an American dealer. The smallest 5 öre, dated 1973, was also struck on a wrong planchet, making it the first of this kind of multiple error on any Swedish coin.





BYERS NUMISMATIC CORP



MIKEBYERS.COM



The Largest Dealer of the World's Rarest Mint Errors™

U.S. & WORLD MAJOR MINT ERRORS • DIE TRIALS • NUMISMATIC RARITIES



Unique Set of Four
Paraguay Gold Overstrikes
NGC Certified



1802/1 \$5 Draped Bust Gold
Triple Struck Obverse
ANACS EF 45



1865 2¢
Deep Obverse Die Cap
& Brockage



Unique Set of Three
Paraguay Gold Overstrikes
NGC Certified



1898 Barber 25¢
Obverse Die Cap & Brockage
PCGS MS 62



1945-S WL 50¢
Struck on El Salvador 25¢ Planchet
NGC MS 63 UNIQUE



Unique Jefferson Nickel
Die Trial
PCGS Certified



1865 \$1 Indian Gold Proof
Triple Struck Reverse
PCGS PR 64 Cameo



1920 Buffalo Nickel
Struck on Copper Planchet
NGC AU 55 UNIQUE



1804 \$2½ Capped Bust To Right
Double Struck
NGC Fine 15



1873 \$20 Closed 3 J-1344
Double Struck
NGC PF 61 RB



1901/0-S \$5 Liberty Gold
10% Off-Center
PCGS AU 55



1853 U.S. Assay Gold \$20
Double Struck
NGC AU 55



1965 English Penny
Struck on Gold Planchet
PCGS MS 62



1875-CC \$20 Liberty Gold
Partial Collar
NGC MS 62



Pair of Barber Dime Die Caps
Obverse & Reverse
PCGS AU 55 UNIQUE



Franklin Half Dollar
Struck on 1948 Cent
NGC MS 64 BN



1910 Lincoln Cent
Uniface Test Strike
PCGS AU 58



1904 \$20 Gold
Double Struck
ANACS MS 60 Proof-Like



Indian Cent on Half Dime Planchet
Uniface Obverse
PCGS MS 63



1851 3¢ Obverse & Reverse
Die Trials
Struck on Cardboard



1864 2¢ Obverse Die Cap
Mated With Brockage
PCGS MS 62



Martha Washington Dollar Test Piece
Clad Plan w/Exp Edge
NGC MS 64



1869 Indian Cent
Struck on Silver Dime Planchet
PCGS AU 55



1856 Large Cent Obverse Cap/
Brockage Reverse
Gem BU



Martha Washington Dollar Test Piece
Sac Plan w/Exp Edge
NGC MS 64



1906-D \$20 Liberty Gold
Broadstruck
NGC AU 58



1920 SL 25¢
Struck on Peru 20C Planchet
NGC MS 60 FH Unique



1838 \$5 Die Trial Splasher
J-A1838-6
PCGS MS 65 UNIQUE



1866 Shield Nickel with RAYS
Struck on Indian Cent Planchet
PCGS XF 45



Pair of Indian Head 1¢ Die Caps
Obverse & Reverse
PCGS MS 64



Barber Half
Full Obverse Brockage
PCGS AU 58 UNIQUE



Ike Dollar
Double Struck on a Dime Planchet
PCGS MS 64



1921-S Morgan Dollar
Struck 45% Off-Center
NGC MS 63



1895-O Barber Dime
Obverse Die Cap
PCGS MS 64



1871 3¢ Nickel
Struck on 1¢ Stock
NGC MS 62 BN



1924 SL 25¢
Double Struck
ANACS AU 55



1862 Indian Head 1¢
Deep Obverse Die Cap
PCGS MS 62



1818/5 Cap Bust Quarter
Struck 5% Off-Center
NGC MS 65



1887 \$3 Indian Gold Proof
Triple Struck
PCGS PR 63



1942 Walking Liberty 50¢
Struck on Silver 25¢ Planchet
PCGS MS 65



1860 \$5 Reverse Hub Trial
Struck in Copper
NGC MS 64 BN

Unique Gold Solidus

by Martin Wettmark

This Solidus was found at a Swedish coin dealer in January this year. It is a gold Solidus from the period of Maurice Tiberius (AD 582-602) or Phocas (AD 602-610).



The coin has two reverse sides! It is not a brockage coin. The coin has no signs of manipulation. Since I know there is a lot of “faked” coins of this type it was sent to David R Sear the leading expert on ancient coins and author of several books in the subject for assessment. From his written certificate:

“This piece, which is of normal solidus weight, has been struck twice with the same reverse die. Both strikings would have required the piece to be placed on a flat surface, instead of the usual anvil (obverse) die, while the punch die was being applied to the blank side. From my own experience I have never seen such as striking which must have resulted from fraudulent activity on the part of a mint worker. The risk run be the perpetrator of such a crime would have been very great indeed (probably death) so presumably he managed to escape detection and used the piece for financial gain in his gaming activities”

Obviously the Mintworker thought it was worth taking the risk...

DAVID R. SEAR

Certificate of Authenticity

issued by the Ancient Coin Certification Service (A.C.C.S.)



This coin has been personally inspected and authenticated by

Issued to: Martin Wettmark

On: April 10, 2008



David R. Sear

State: Byzantine Empire

Ruler: Maurice Tiberius (AD 582-602) or Phocas (AD 602-610)

Denomination: gold solidus, struck with the same reverse die on both sides

Mint: Constantinople (1st officina)

Weight: 4.39 grams

Maximum Diameter: 21.42 grams

Dies Axis: →

Obverse: VICTORI—A AVGG A, angel standing facing, holding long P-headed cross in right hand and globus cruciger in left, CON OB in exergue.

Reverse: same as obverse and from the same die.

References: for coins of this reverse type, cf. DOC 5 (Maurice Tiberius) and DOC 5 (Phocas) = Sear (*Byzantine Coins and Their Values*) 478 and 618

Grade: VF and an intriguing curiosity, presumably struck illicitly by a mint worker, possibly for gaming purposes

Note: this piece, which is of normal solidus weight, has been struck twice from the same reverse die. Both strikings would have required the piece to be placed on a flat surface, instead of the usual anvil (obverse) die, while the punch die was being applied to the blank side. From my own experience I have never seen such a striking which must have resulted from fraudulent activity on the part of a mint worker. The risk run by the perpetrator of such a crime would have been very great indeed (probably death) so presumably he managed to escape detection and used the piece for financial gain in his gaming activities.

DAVID R. SEAR / A.C.C.S. P. O. Box 7314, Porter Ranch, CA. 91327, U.S.A.

Phone (818) 993-7602 E-mail david@davidrsear.com Web site www.davidrsear.com

The information provided on this certificate has been researched in good faith by the signatory utilizing fifty years of professional experience in ancient numismatics. However, no guarantee is made regarding the accuracy of any of the opinions or data conveyed above and no liability of any kind is assumed. It should be borne in mind that the authentication and grading of ancient coins is subjective and opinions can, and do, vary among experts.

Ref. 72VO/B/E/CY

DOWNLOAD NOW AT MIKEBYERS.COM

HARD COPIES ARE AVAILABLE TO OUR REGULAR CUSTOMERS

BYERS NUMISMATIC CORP
MIKEBYERS.COM



The Largest Dealer of the World's Rarest Mint Errors™
U.S. & WORLD MAJOR MINT ERRORS • DIE TRIALS • NUMISMATIC RARITIES

Mike Byers' Catalog

of
U.S. & World
Major Mint Errors
and Die Trials

Contact us to confirm availability and our best price.



Unique



Two Known



Unique 4 pc. Set



Unique



Unique



Two Known



Unique



Four Known

World Errors

by Fred Weinberg (fredweinberg.com)

Here are some more rare and unusual major mint errors from around the world that I wanted to share with the readers of Mint Error News Magazine.

1788-94 Germany Erfurt NCG VF-25 Full First Strike Obverse Brockage. 1/48th Thaler



1924 Germany 1- Pfennig NGC MS-63 Struck on a 5 Pfennig planchet.



World Errors

1968 Liberia Fifty Cents PCGS Proof-67
Struck on U.S. Clad 25¢ planchet at the San Francisco Mint. Very rare.

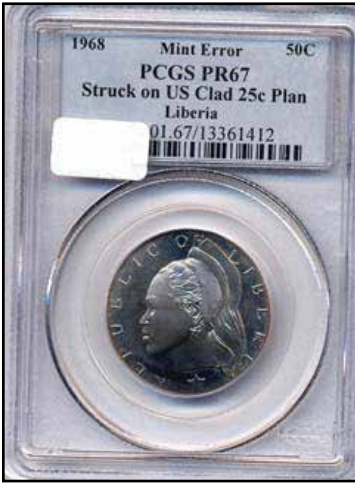

1968 Liberia Five Cents PCGS PF-66 Red - Struck on U.S. Cent planchet at the San Francisco Mint.
Rare Country/Proof error. Comes w/ICG PR-67 Red tag.



1968 Liberia Five Cents PCGS PF-67 Red - Struck on U.S. Cent planchet at the San Francisco Mint.
Rare Country/Proof error. Comes w/ICG PR-68 Red tag.

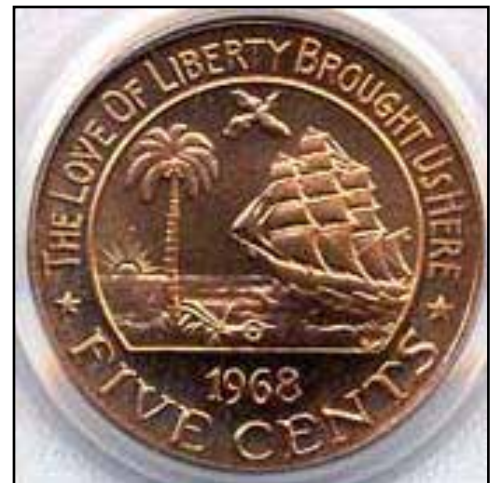
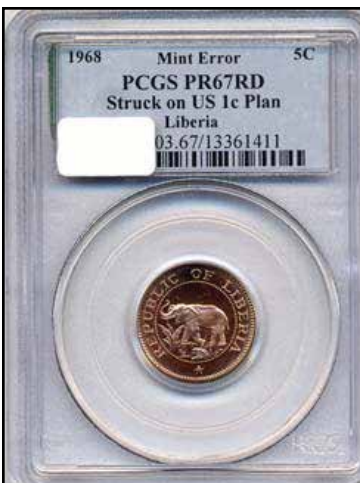

World Errors

1969 Philippines 1 Piso PCGS MS-65 - Struck on a U.S. 40% (Silver) 50¢ planchet. A UNIQUE off-metal. Blanks made @ Denver, struck @ San Francisco Mint as "Proof-Like". Coin looks fully Proof.

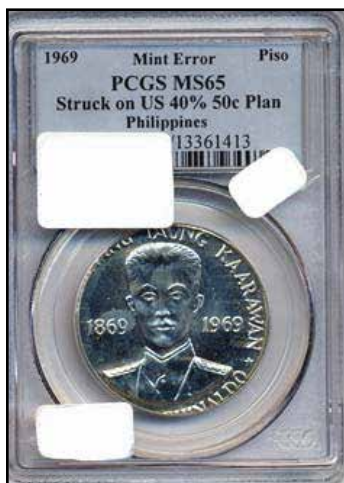

1978-S Roosevelt Dime PCGS PROOF-69 - Unique-Struck on Philippine 10 Sentimos plan. WT: 2 grams - 70% CU, 18% ZI, & 12% NI. Removed from a U.S. 1978 Proof Set. The only known PROOF example.

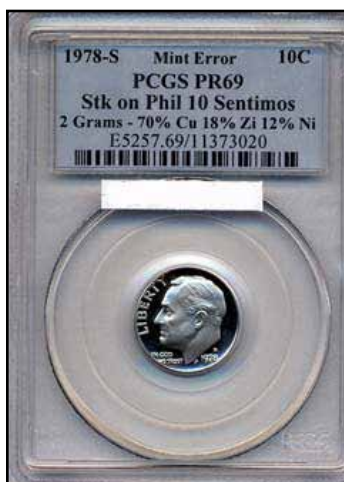

1979 Canada Cent PCGS MS-64 - Deep Die Cap struck on 5.6 gm. Copper-Nickel plan (Tag reads). A Dramatic Off-Metal Deep Die Cap error on an unidentifiable world coin planchet.



World Errors

**1982-1985 Israel 10 Sheqalim PCGS MS-63
Struck on a Costa Rica 1 Colones 4.6 gm. Planchet (Tag reads).**



**1982-1985 Israel 10 Sheqalim PCGS MS-63
Struck on a Canadian Dime 2.07 gm. Magnetic (Tag Reads).**



**1982-1985 Israel 10 Sheqalim PCGS MS-64
Struck on a Canadian Nickel 4.5 gm. (Tag reads) (2-A).**



World Errors

**1982-1985 Israel 10 Sheqalim PCGS MS-64
Struck on a Costa Rica 50 Sentimos 2.1 gm. Plan. Indented (REV)**



**1982-1985 Israel 10 Sheqalim PCGS MS-64
Struck on a Costa Rica 50 Sentimos 2.1 gm. Plan. Indented (OBV)**



**2005 Columbia 500 Pesos PCGS MS-62
Struck with Off-Center core.**



World Errors

2005 Malaysia 1 Sen PCGS MS-65 Red - "With 2006 Double Struck 40% Off-Center". Two different dates on this dramatic Double Struck coin. If it was a U.S. cent like this, it would be worth \$5,000+++



**2006 Columbia 500 Pesos PCGS MS-63
Struck with Off-Center core.**



**2006 Malaysia 1 Sen PCGS MS-65 Red
Deep Obverse Die Cap - Full Brockage Rev. Gem Red.**

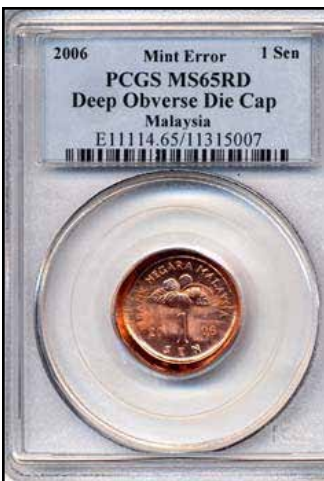

World Errors

**2006 Malaysia 5 Sen PCGS MS-65
Obverse Die Cap**



**2007 Columbia 500 Pesos PCGS MS-64
Struck with Off-Center core.**



**N.D. Malaysia 10 Sen PCGS MS-66 Red
Struck 20% Off-Center & Huge Uniface Brockage. (1" in diameter).**



World Errors

N.D. Philippine 1 Piso PCGS MS-63
Struck on a U.S. Nickel planchet. Very rare.



CoinFacts.com

Your Online Reference For U.S. Coins



“The Ultimate Coin Book” by CoinFacts.com, Inc.
Now Available on CD-Rom

Our new CD-Rom is a mirror image of the CoinFacts website but with no download delays caused by slow Internet connections. In fact, no Internet connection is required at all, making the CoinFacts CD-Rom perfect for use in your home, office or even your portable computer at coin shows. Plop the CoinFacts CD-Rom in your PC and have immediate, lightning-fast access to the thousands of full color images and indispensable numismatic information. Please visit CoinFacts.com for more information and to purchase.

BYERS NUMISMATIC CORP

MIKEBYERS.COM



The Largest Dealer of the World's Rarest Mint Errors™

U.S. & WORLD MAJOR MINT ERRORS • DIE TRIALS • NUMISMATIC RARITIES

BUYING & SELLING

MAJOR U.S. MINT ERRORS

- PCGS, NGC, ICG & ANACS CERTIFIED MINT ERRORS
- ALSO MAJOR U.S. MINT ERRORS NOT CERTIFIED
- U.S. 1¢ THRU \$50 MINT ERRORS
- 19TH AND 20TH CENTURY TYPE MINT ERROR COINS: **ALL DENOMINATIONS**
- ALL U.S. TERRITORIAL GOLD MINT ERRORS
- MODERN MINT ERRORS: STATE QUARTERS, KENNEDY HALVES, IKE DOLLARS, SBA DOLLARS & SACAGAWEA DOLLARS
- MAJOR AND DRAMATIC MINT ERRORS FROM \$5,000 TO \$200,000
- DIE TRIALS, HUB TRIALS, SPLASHERS, UNIFACE & OFF-METAL STRIKES
- ALL PATTERN ERRORS & MARTHA WASHINGTON DIE TRIALS

WORLD GOLD & SILVER MINT ERRORS

- PCGS, NGC, ICG & ANACS CERTIFIED MINT ERRORS
- MINT ERRORS OF ALL DENOMINATIONS: ESPECIALLY ENGLISH, CANADIAN & ALL COUNTRIES IN THE EUROPEAN MONETARY UNION (EUROS)
- MAJOR AND DRAMATIC MINT ERRORS FROM \$3,000 TO \$100,000
- WORLD DIE TRIALS, SPLASHERS, UNIFACE & OFF-METAL STRIKES

U.S. CURRENCY ERRORS

- **ALL SPECIMEN NOTES**
- ESPECIALLY ERRORS ON \$2, \$50, \$100, \$500 NOTES & LARGE SIZE NOTE ERRORS
- DRAMATIC AND UNIQUE PRINTING & CUTTING ERRORS FROM \$3,000 TO \$50,000
- DOUBLE DENOMINATIONS, MULTIPLE IMPRESSIONS & MULTIPLE ERRORS

MIKE BYERS

P.O. Box 5090, San Clemente, CA USA 92674

Office: 949-276-7072 • Fax: 949-276-7073

Fed Ex Address only: 1001 Avenida Pico #C 612, San Clemente, CA 92673

E-Mail: mike@mikebyers.com • Web Design: sam@mikebyers.com

Mike Byers, Professional Numismatist since 1978

Byers Numismatic Corp. A California Corporation Since 1980

Mike Byers is the Publisher & Editor of Mint Error News Magazine



NGC Confirms Major Hub Variety of 2008-W Silver Eagles

By NGC (ngccoin.com)

NGC has confirmed that 2008-W Uncirculated Silver Eagles were struck with two different reverse types. Many are aware that Silver Eagles issued in 2008 show numerous subtle modifications to their design. NGC has now identified 2008-W Uncirculated Silver Eagles struck using reverse dies of the pre-modification style, or reverse type of 2007.

The two reverse styles are very easy to distinguish from one another. As NGC previously reported, the most obvious identification diagnostic is the U of UNITED on the coin's reverse. On the Reverse of 2008, the U has a spur on the right side of the letter. The Reverse of 2007, has simply a bowl-shaped U, without spur or downstroke. A number of other diagnostics are evident and are illustrated below.

NGC is designating 2008-W Silver Eagles with reverse style of 2007 as REVERSE OF 2007. Coins of the newly modified style, or Reverse of 2008, are encapsulated without designation. "This is a significant hub variety," comments Rick Montgomery, NGC President. "It has very clear diagnostics, and appears on one of the most widely collected of all US coins. We're also very proud to be the first to present this information to the numismatic community and to attribute the variety as part of the NGC certification process."

NGC will automatically assign the designation REVERSE OF 2007 when applicable during the course of grading, and there is no additional fee for this service. Reverse of 2007 coins graded before the discovery can be submitted for Designation Review service (\$10 per coin) to have the variety recognized on the certification label. This variety can also be assigned with Early Releases designation to 2008-W Silver Eagles received by NGC or approved depository by Thursday, April 24, 2008. Redesignated coins already bearing the Early Releases designation will retain the Early Releases designation.



At present, it is not known whether bullion issue 2008 Uncirculated Silver Eagles, without W mintmark, can also be found with both reverse types. The relative rarity of Reverse of 2007 coins versus Reverse of 2008 coins has also not yet been established. NGC will report the newly discovered variety in the NGC Census.

APRIL 21, 2008 UPDATE: According to the May 5 issue of Coin World, Leesburg, Ga., collector John Nanney notified them of the Uncirculated 2008-W American Eagle, Reverse of 2007 silver dollars by on April 15. This is the first reported discovery. For comprehensive reporting, see Coin World.

NGC Confirms Major Hub Variety of 2008-W Silver Eagles



Reverse of 2007



Reverse of 2008

U in UNITED



Reverse of 2007



Reverse of 2008

STAR CONFIGURATION

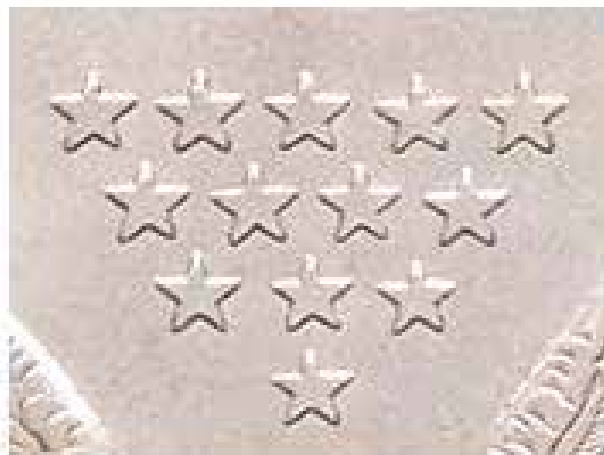

Reverse of 2007



Reverse of 2008

TILDE AND SPACING OF LEGEND FROM RIM



Reverse of 2007



Reverse of 2008

MINT ERRORS & PATTERNS

FEATURED IN UPCOMING

HERITAGE GALLERIES AUCTION

Editor's Note: The following coins are the upcoming 2008 July-August Baltimore, MD (ANA) US Coin Signature Auction #1114.

1859 P1C Indian Cent, Judd-229a, Snow-PT5, Unique--Dual Obverse Mule--MS62 PCGS



**1871 Standard Silver Dollar, Judd-1133, Pollock-1270, High R.6
Obverse Double Struck in Collar--PR63 PCGS**



1903 MS Louisiana Purchase Three-Piece Cardboard Die Trial Impressions With Pattern Reverse--Judd-A 1903-1, Pollock-3512/3515, Unique--NGC



1982 (1759 dated) Martha Washington Cent-Sized Medalet, Judd-2180, Pollock-4100, R.7, MS63 Red and Brown NGC



(1999) Martha Washington "Dollar," Judd-2185, Low R.7, MS66 NGC



No Date 1C Lincoln Cent--Struck Five Times--MS66 Red NGC



Undated (19xx) Lincoln Memorial Cent on Bowtie Fragment--MS64 Red and Brown NGC



1964 1C Lincoln Cent--Struck on a Clad Dime Planchet--MS63 PCGS



1964 1C --Lincoln Cent--Multiple Struck. MS65 Red and Brown PCGS



1965 1C Lincoln Cent--Triple Struck, Second and Third Strikes Off-Center--MS64 Brown NGC



1999 1C Lincoln Cent--Three Piece Bonded Die Cap--MS64 Red PCGS



Undated 5C With Cents Liberty Nickel--Double Struck, 2nd Strike 70% Off Center--MS64 NGC



Undated 5C With Cents Liberty Nickel--Obverse Counter Brockage--MS65 NGC



Undated 2C Two Cent Piece--Obverse Struck Through Capped Die--MS64 Brown NGC



1961 5C Jefferson Nickel--Struck 30% Off Center--PR66 NGC



1964 5C Jefferson Nickel--Struck 40% Off Center on a Type Two Dime Planchet--AU58 NGC



1903 5C Liberty Nickel--Struck 65% Off Center--MS64 NGC



1938 5C Jefferson Nickel--Double Struck, 8% Clip and Broadstruck--MS64 PCGS



1914-D 10C Barber Dime--Broadstruck--MS64 PCGS



1975-S 10C Roosevelt Dime--Struck on a Phil 10 Centimos--PR67 PCGS



1917-S 25C Type One Standing Liberty Quarter--Broken Planchet Mated Pair--AU50 ANACS



1976-? 25C Bicentennial Quarter--Struck Fragment--MS64 PCGS



1963-D 50C Franklin Half--Struck on a Cent Planchet--MS63 Brown PCGS



Undated 50C Kennedy Half Dollar--Struck on a Silver Dime Planchet--MS63 PCGS



1921-D \$1 Morgan Dollar--Struck 5% Off Center--AU50 PCGS



1964 50C Kennedy Half--Mated Pair Obverse and Reverse Die Cap--MS65 PCGS



1854 G\$1 Type Two Gold Dollar--Curved Clip--MS61 NGC



1849 GS1 Open Wreath Gold Dollar--Broken Planchet After Striking--AU50 PCGS



1901-O \$10 Eagle--Obverse Lamination--MS61 NGC



1925-D \$2 1/2 Quarter Eagle--Obverse Planchet Laminated--MS64 PCGS



1900-S \$20 Double Eagle--Partial Collar--MS61 NGC



1920 50C Maine Commemorative Half--Rotated Reverse--MS65 NGC



1805 \$2 1/2 Double Struck AU58 NGC. BD-1, R.4



1944-S 1C --On a Zinc-Plated Steel Planchet--MS66 NGC



Karl Stephens

ANA LM 3112

Dealer in World Coins, Patterns & Mint Errors

P.O. Box 3038, Fallbrook, CA 92088
760-731-6138 • FAX: 760-731-9132
www.karlstephensinc.com



Washington Error Coins.com

Welcome to Washington Error Coins!

This website is dedicated to the 2007 Washington Dollar Coins released with missing edge lettering errors.

In 2007 the U.S. Mint began producing the first coin in the new Presidential Dollars series and a small number of coins were accidentally released without the usual lettering on the edge. This is a very RARE ERROR that quickly became known as the "Godless" coin because "In God We Trust" was part of the missing inscription on the edge of these coins.



Visit our website to read more about these rare "Godless" coins...

We were fortunate to secure a very limited number of Washington Error Coins. Remember there are not many of these phenomenal error coins available. This is a rare chance to own the most talked-about error coin in generations. But please don't wait -- YOU MUST ORDER NOW! Quantities are limited and prices will go up!

washingtonerrorcoins.com

CONECA

The Combined Organizations of Numismatic Error Collectors of America



CONECA is a national numismatic organization devoted to the education of error and variety coin collectors. CONECA focuses on many error and variety specialties, including doubled dies, Repunched mintmarks, multiple errors, clips, double strikes, off-metals and off-centers -- just to name a few. It publishes an educational magazine, The Errorscope, which is printed and mailed to members bimonthly. CONECA offers a lending library, examination, listing and attribution services; it holds annual meetings at major conventions (referred to as Errorama) around the country, and offers auction services to its members. Please visit conecaonline.org and enjoy!

CONECA Variety Attribution Services

CONECA offers two attribution services. One service enables members and non-members to send their coins directly to an authorized CONECA attributer. The other service is offered through the numismatic grading firm of ICG and enables CONECA members and non-members to have their coins attributed by a CONECA attributer and then graded and slabbed by ICG.

CONECA Error Examination Services

CONECA offers two examination services. One service enables members and non-members to send coins to an authorized CONECA examiner who will return an opinion of each coin's error classification. The other service is offered through the numismatic grading firm of ICG and enables CONECA members and non-members to have their coins examined by a CONECA examiner and then graded and slabbed by ICG.

conecaonline.org

PRICES REALIZED IN LONG BEACH & WEST PALM BEACH HERITAGE GALLERIES AUCTIONS

Editor's Note: The following coins were in the 2008 May Long Beach, CA Signature Auction #1108 and the 2008 June West Palm Beach, FL (Summer FUN) Signature Coin Auction #1110.

**(1859) Silver Dollar, Judd-A1859-7, Pollock-3227, Low R.8, MS61 PCGS
\$8,625.00**



**19??-D Kennedy Half--Struck on a Five Cent Planchet--MS61 PCGS
\$1,265.00**



**“1759” Martha Washington \$1 Golden Dollar Test Token, Judd-2185, Low R.7, MS66 NGC
\$8,625.00**



**Undated (ca. 1967) General Motors Pattern Cent, Pollock-4060, R.5, MS65 Red and Brown NGC
\$1,150.00**



**Undated Indian Cent--Struck 25% Off-Center on a 1.13 Gram Planchet--MS63 Brown NGC
\$1,150.00**



1894 Indian Cent--Struck Twice, Second Strike 75% Off-Center--MS63 Brown NGC
\$1,552.50



1943 Lincoln Cent--Double Struck in Collar, 25% Indent--AU58 PCGS
Reserve Not Met



1958 Lincoln Cent--Struck on a Cuban 1 Centavo Planchet--AU55 PCGS
\$1,610.00



1964 Lincoln Cent on a 2.3-gm Clad Dime Planchet, Transitional Off Metal--MS65 PCGS
\$7,245.00



1999 Lincoln Cent--Matched Set--MS66 Red PCGS and MS67 Red PCGS
\$690.00



2000 Lincoln Cent--Struck on a 2000-P Dime--MS68 PCGS

\$1,552.50



2001 Lincoln Cent--On a Struck Dime--MS68 PCGS

\$1,552.50



1967 SMS Lincoln Cent--Struck Multiple Times on a Dime Planchet--MS65 NGC

Reserve Not Met



**2001-S Lincoln Cent--Double Struck and Cupped--PR62 Red PCGS
\$2,300.00**



**1894 Liberty Nickel--Double Struck, Second Strike 90% Off Center--MS60 PCGS
\$3,220.00**



**Undated Jefferson Nickel--Struck 40% Off-Center on a Clad Dime Planchet--MS62 PCGS
\$690.00**



**Undated Jefferson Nickel--Struck Twice on a Cent Planchet--MS64 Red and Brown NGC
Reserve Not Met**



**1940-S Jefferson Nickel--Struck 55% Off Center--MS66 NGC
\$546.25**



**1958 Jefferson Nickel--Struck on a Silver Dime Planchet--MS62 PCGS
Reserve Not Met**



1968-S Jefferson Nickel--Double Struck and 60% Indent--MS66 PCGS

\$575.00



1980-P Jefferson Nickel--Struck 20% Off Center on a Cent Planchet-- MS64 PCGS

\$1,265.00



1994-P Jefferson Nickel SMS--Partial Collar--SP69 NGC

\$59.00



**No Date Jefferson Nickel--Matched Set-- MS63 PCGS and a 1998-P MS65FS PCGS
\$920.00**



**1994-P Jefferson Nickel SMS--Partial Collar--SP69 NGC
\$59.00**



1890 Seated Dime--Struck 12% Off Center--AU55 PCGS

\$1,265.00



Undated Mercury Dime--Die Adjustment Strike--AU55 PCGS

Reserve Not Met



Undated Mercury Dime--Off Center, 100% Uniface Obverse--AU58 PCGS

\$862.50



**Undated Mercury Dime--Die Adjustment Strike--NGC
Reserve Not Met**



**1928-S Mercury Dime--Struck 5% Off-Center--MS65 PCGS
Reserve Not Met**



**1951 Roosevelt Dime--Struck 50% Off Center--MS62 ANACS
\$322.00**



**1959 Roosevelt Dime--Struck on a Costa Rica 10 Centimos Planchet--AU58 NGC
Reserve Not Met**



**1997-P Roosevelt Dime--Matched Set--MS63 PCGS and MS64 PCGS
Reserve Not Met**



**1999-P Roosevelt Dime--Two Piece Bonded Set--MS64 PCGS
Reserve Not Met**



**1999-P Roosevelt Dime--Mated Pair--MS66 PCGS
\$2,185.00**



**1918-S 1C Lincoln Cent--Flip-Over Double Strike In Collar--XF40 NGC
\$431.25**



1999 1C Lincoln Cent--Two-Piece Bonded Die Cap--MS63 Red PCGS
\$747.50



Undated Washington Quarter--Struck on a Korean 10 Hwan Planchet--MS63 Brown NGC
\$1,380.00



1999-P Delaware Statehood Quarter--Struck on Experimental Planchet--MS66 PCGS
\$4,887.50



1994-P Washington Quarter--Matched Set--MS64 PCGS and MS63 PCGS
\$1,610.00



Undated Walking Liberty Half 50C Die Trial Adjustment Strike AU55 PCGS
Reserve Not Met

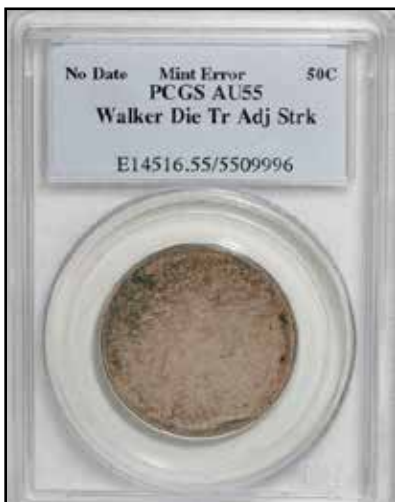

**Undated Kennedy Half--Struck on a Copper Cent Planchet--MS63 Red PCGS
\$4,600.00**



**Mated Pair of 1964 Kennedy Half Dollars--MS64 and MS65 PCGS
Reserve Not Met**



1923-S Peace Dollar--5% Off Center, Die Adjustment Strike--NGC

\$5,318.75



2000-P Sacagawea Dollar--Struck Five Times, Broadstruck, Indent, Clip--MS62 ANACS

\$2,070.00



2000-P Sacagawea Dollar--Double Denomination on Struck Maryland Quarter--MS67 PCGS

\$3,220.00



**1974 25C Washington Quarter--91 Grams Non-Cu Core Planchet--XF45 PCGS
Reserve Not Met**



**1999-P MS Jefferson Nickel--Struck over a Struck Dime--MS65 ANACS
\$5,462.50**





BYERS NUMISMATIC CORP



MIKEBYERS.COM



The Largest Dealer of the World's Rarest Mint Errors™

U.S. & WORLD MAJOR MINT ERRORS • DIE TRIALS • NUMISMATIC RARITIES

Consign Your Coins to mikebyers.com

Terms and Conditions

We are offering this service for error collectors and dealers alike. In order to post your item on our website you must agree to the following terms and conditions.

1. All major U.S. mint errors are accepted if they are certified by PCGS, NGC, ICG or ANACS.
2. The approximate value of each item must exceed \$5,000.
3. Each item must meet our inventory criteria in terms of desirability and market value.
4. Byers Numismatic Corp charges a 10 % commission for each sale.
5. The minimum time for any listing is thirty days.
6. Seller agrees to a seven day return privilege from date of receipt.
7. Seller agrees to use an escrow service if requested by the buyer.
8. We reserve the right to deny or cancel any listing at any time.
9. All listing are subject to prior sale.

Please do not offer us the following:

1. More than two coins bonded together.
2. Caps more than ½ inch high.
3. U.S. Errors that were obviously and intentionally struck as error coins. No impossible mint errors.
4. We only accept consignments of U.S. Errors that were legitimately released through normal distribution channels.

Scanning Specifications

1. Scan both the obverse and reverse of the entire holder.
2. Scan with a resolution of at least 300 dpi.
3. Save the picture in jpeg format (jpg).

Information Requirements

In addition to e-mailing a photo of your item, please include the following information:

1. Name, Address & Phone Number
2. E-Mail Address
3. Asking Price

After your item is listed, we will contact you by e-mail with any offers and questions. Once a price is agreed upon we will handle the entire sale for a 10% transaction fee, which includes all costs (eBay fees, grading fees, webmaster charges, postage and registration fees, insurance, paperwork, etc.).

If you have a Mint Error collection for sale or would like to sell your duplicates and do not want to consign your coin(s), we can purchase your entire collection outright. Please contact us at mike@mikebyers.com.

**Coming Soon
A New Book By Mike Byers**

From the Publisher & Editor of mintererrornews.com

MINT***ERROR***TM **GUIDE**

Your Guide to the Most Spectacular Major Mint Errors



DISCOVERIES

AND

PRICE GUIDE

**FOR U.S. AND WORLD
MAJOR MINT ERRORS
AND DIE TRIALS**

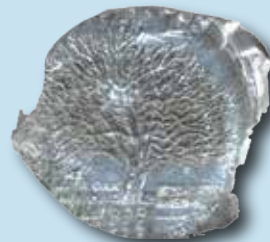

by Mike Byers

Design & Layout: Sam Rhazi



ANACS is the Collector's Choice because we know what counts: knowledge, integrity, and service. How much we value coin collecting is evident in our work.

The ANACS team enthusiastically works to advance coin collecting by offering unequaled expertise and developing new services.

This makes ANACS the choice of hobbyists, professional numismatists, and dealers. We are the coin grading service to contact when you want to know all the details about your coin's authenticity and grading.

anacs.com



**America's Oldest
Grading Service™
Established 1972**

Mint Error News Price Guide

- Entire Price Guide Updated 5/1/08 -

This price guide is brought to you by Mint Error News. It has been compiled by many of the top major mint error dealers.

This price guide is a guide. Prices fluctuate due to the date, grade, eye appeal and how dramatic the striking error is. Rarity is also a factor. The price is sometimes based on the rarity and grade of the type of coin as well as how rare the error is. The price can also vary depending on whether two collectors are bidding for the same rare major mint error. When purchasing a mint error, it is important to use multiple resources to determine value, as there are many mint errors that do not fit into one category.

Proof Errors



Proof coins are struck by technicians who hand feed the blanks into special presses. They are produced, examined, and packaged using extreme quality control. It is very unusual to find major proof errors. A few broadstrikes, off-centers, double strikes in collars and off-metals have been known to be found in sealed proof sets. Proof errors are aggressively sought after by many error collectors.

A very small group of Proof errors recently came from a collection that was auctioned by the State of California. The U.S. Secret Service inspected and released this collection to the State of California determining that it was legal to own. The State of California then auctioned the collection and it has been dispersed since the sale.

Denomination	Broadstrikes	Die Trials	Double/Triple Strikes	Off-Center Strikes	Partial Collar Errors
Proof Lincoln Cent	\$1,500 - \$2,500	\$2,000	\$4,000	\$1,500 - \$3,000	\$750
Proof Jefferson Nickel	\$2,500 - \$4,000	\$4,000	\$6,000	\$2,000 - \$5,000	\$1,000
Proof Clad Dime	\$3,000 - \$5,000	\$4,000	\$6,000	\$2,500 - \$5,000	\$1,250
Proof Clad Quarter	\$4,000 - \$5,000	\$5,000	\$10,000	\$7,500	\$1,500
Proof Clad Half	\$5,000 - \$7,000	\$4,000 - \$5,000	\$10,000	\$10,000	\$2,000
Proof Ike Dollar	\$10,000	-	\$20,000	-	\$4,000
Presidential Dollar	-	-	-	-	1 Known (Madison)

Mint Error News Price Guide

Broadstrikes



A broadstruck error occurs when a coin is struck without the collar to form the rim and edge that is part of the shape of the coin. Coins can be broadstruck on either type one or type two planchets. When a coin is broadstruck the blank being fed into the collar will spread and distort outward as it is being struck because the collar isn't in the correct position to retain it.

Denomination	(Small) XF/AU	(Small) Unc	(Large) XF/AU	(Large) Unc
Large Cent	\$150	\$300	\$400	\$1,500
Flying Eagle Cent (1857 – 1858)	\$1,000	\$2,500	\$1,500	\$5,000
Indian Cent	\$50	\$150	\$200	\$350
Lincoln Cent 1930 and Earlier	\$50	\$150	\$100	\$250
Lincoln Cent 1943 Steel	\$40	\$100	\$75	\$200
Proof Lincoln Cent	N/A	\$1,500	N/A	\$2,500
3 Cent Nickel	\$250	\$1,000	\$400	\$1,500
3 Cent Silver	\$1,000	\$3,500	\$1,500	\$5,000
Shield Nickel	\$400	\$1,250	\$1,000	\$2,500
Liberty Nickel	\$150	\$300	\$200	\$600
Buffalo Nickel	\$100	\$200	\$200	\$500
Jefferson Nickel War Time	\$100	\$200	\$200	\$500
Proof Jefferson Nickel	N/A	\$2,500	N/A	\$4,000
Seated Half Dime Legend	\$1,500	\$3,500	\$2,000	\$7,500
Seated Dime Legend	\$1,500	\$3,500	\$2,000	\$7,500
Barber Dime	\$150	\$250	\$200	\$400
Mercury Dime	\$40	\$150	\$150	\$250
Proof Clad Dime	N/A	\$3,000	N/A	\$5,000
Barber Quarter	\$600	\$1,250	\$1,000	\$2,500
Standing Liberty Quarter	\$2,000	\$4,000	\$3,000	\$6,000
Washington Quarter Silver	\$75	\$150	\$100	\$250
State Quarter	N/A	\$25	N/A	\$50
Proof Clad Quarter	N/A	\$4,000	N/A	\$5,000
Barber Half	\$2,500	\$3,500	\$3,000	\$5,000
Walking Liberty Half	\$3,000	\$5,000	\$4,000	\$7,000
Franklin Half	\$1,500	\$3,000	\$2,000	\$4,000
Kennedy Half Silver	\$150	\$250	\$200	\$300
Kennedy Half Clad	\$40	\$60	\$50	\$75
Proof Clad Half	N/A	\$5,000	N/A	\$7,000
Morgan Dollar	\$200	\$500	\$400	\$1,000
Peace Dollar	\$4,000	\$6,000	\$6,000	\$10,000
IKE Dollar	\$100	\$150	\$150	\$200
SBA Dollar	\$50	\$75	\$100	\$200
Sac Dollar	N/A	\$300	N/A	\$500
Presidential Dollar	Unknown	Unknown	Unknown	Unknown

Mint Error News Price Guide

Partial Collars



Partial collar strikes occur when there is a malfunction of the striking press. This causes the collar to be in an incorrect position. The lower die (usually the reverse die) is recessed in the collar. This allows the coin which is going to be struck to have a formed rim. After a coin is struck the lower die raises upwards, pushing the struck coin out of the collar and ejecting it. If a blank entering the collar is not properly seated, it will only have partial reeding as it is struck. The edge of this coin will have a partial reeding and a partial blank surface area. Recently, the Mint has installed new machinery where either die can be installed in either position.

Denomination	XF/AU	Unc
Large Cent	\$100	\$200
Flying Eagle Cent (1857 – 1858)	\$500	\$1,500
Indian Cent	\$35	\$100
Lincoln Cent 1930 and Earlier	\$30	\$100
Lincoln Cent 1943 Steel	\$25	\$50
Proof Lincoln Cent	N/A	\$750
3 Cent Nickel	\$150	\$500
3 Cent Silver	\$750	\$2,000
Shield Nickel	\$200	\$600
Liberty Nickel	\$50	\$150
Buffalo Nickel	\$50	\$75
Jefferson Nickel War Time	\$40	\$60
Proof Jefferson Nickel	N/A	\$1,000
Seated Half Dime Legend	\$750	\$1,500
Seated Dime Legend	\$500	\$1,250
Barber Dime	\$75	\$150
Mercury Dime	\$30	\$100
Proof Clad Dime	N/A	\$1,250
Barber Quarter	\$300	\$750
Standing Liberty Quarter	\$1,250	\$2,000
Washington Quarter Silver	\$40	\$75
State Quarter	N/A	\$15
Proof Clad Quarter	N/A	\$1,500
Barber Half	\$1,000	\$1,500
Walking Liberty Half	\$1,500	\$3,500
Franklin Half	\$500	\$1,000
Kennedy Half Silver	\$50	\$100
Kennedy Half Clad	\$20	\$30
Proof Clad Half	N/A	\$2,000
Morgan Dollar	\$150	\$300
Peace Dollar	\$1,000	\$2,500
IKE Dollar	\$50	\$100
SBA Dollar	\$20	\$30
Sac Dollar	N/A	\$100
Presidential Dollar	N/A	\$250
\$1 Gold Type 1	\$2,500	\$5,000
\$1 Gold Type 2	\$5,000	\$10,000
\$1 Gold Type 3	\$2,000	\$3,000
\$2½ Liberty	\$2,000	\$3,000
\$2½ Indian	\$2,000	\$3,000
\$3	\$5,000	\$10,000
\$5 Liberty	\$3,000	\$5,000
\$5 Indian	\$4,000	\$6,000
\$10 Liberty	\$4,000	\$7,500
\$10 Indian	\$5,000	\$7,500
\$20 Liberty Type 3	\$7,500	\$10,000

Mint Error News Price Guide

Uniface Strikes



Uniface coins occur when there have been two blank planchets in the press at the same time. The other blank will obstruct the die on either the obverse or reverse side, which will prevent it from having that design on the coin. There are many different variations involving uniface errors. In addition to having a 100% blank obverse or reverse, a coin can be struck off-center, with a blank planchet in the collar which will obstruct one side of the off-center. There are also mated pairs which have a combination of multiple errors which can include a side which is uniface. Finally, there are uniface strikes due to a die cap which adhered to the die, forming itself in the shape of a die and striking blank planchets.

Denomination	Uniface Obverse XF	Uniface Obverse Unc	Uniface Reverse XF	Uniface Reverse Unc
Large Cent	\$1,500	\$4,000	\$1,250	\$2,000
Indian Cent	\$1,250	\$3,000	\$1,000	\$2,500
Lincoln Cent 1943 Steel	\$250	\$500	\$200	\$400
Lincoln Cent Wheat Ears	\$50	\$100	\$40	\$75
3 Cent Nickel	\$1,500	\$3,000	\$1,250	\$2,500
Shield Nickel	\$1,750	\$4,000	\$1,500	\$3,000
Liberty Nickel	\$2,000	\$3,500	\$1,500	\$3,000
Buffalo Nickel	\$2,250	\$3,000	\$2,000	\$2,500
Jefferson Nickel War Time	\$300	\$750	\$250	\$500
Jefferson Nickel	\$20	\$40	\$20	\$40
Barber Dime	\$2,000	\$3,000	\$1,500	\$2,500
Mercury Dime	\$1,500	\$2,500	\$1,250	\$2,250
Roosevelt Dime Silver	\$100	\$150	\$100	\$150
Roosevelt Dime Clad	\$40	\$75	\$35	\$60
Washington Quarter Silver	\$400	\$750	\$350	\$500
Washington Quarter Clad	\$100	\$125	\$75	\$100
State Quarter	N/A	\$300	N/A	\$500
Kennedy Half Clad	\$750	\$1,000	\$500	\$750
IKE Dollar	N/A	\$3,000	N/A	\$2,500
SBA Dollar	N/A	\$1,000	N/A	\$750
Sac Dollar	N/A	\$1,500	N/A	\$1,000

Mint Error News Price Guide

Bonded Coins



Bonded coins occur when the feeder system, which supplies blank planchets to the coin press, malfunctions and jams. When this occurs, a struck coin is not properly ejected and another planchet is fed into the collar and is struck. This struck coin will land on top of the previously unejected strike. These coins will then crush and bond together. This may occur many times as more coins bond.

Denomination	2 Planchets	3-4 Planchets
Lincoln Cent Wheat Ears	\$5,000	\$10,000
Lincoln Cent Memorial	\$1,500	\$3,500
Jefferson Nickel	\$2,000	\$4,000
Roosevelt Dime Silver	\$4,000	\$10,000
Roosevelt Dime Clad	\$2,500	\$5,000
Washington Quarter Silver	\$5,000	–
Washington Quarter Clad	\$2,000	–
State Quarter	\$5,000	–
Kennedy Half Silver	\$10,000	–
Kennedy Half Clad	\$7,500	–
IKE Dollar	–	–
SBA Dollar	–	–
Sac Dollar	–	–

Mint Error News Price Guide

Coins Struck on Feeder Finger Tips



After a recent tour of the U.S. Mint in Philadelphia, it was discovered that the minting process had changed to some degree. One of the changes was that “feeder fingers” were used during the striking of all denominations of U.S. coins. Prior to this tour, U.S. coins that were struck on feeder finger tips were authenticated and described as being struck on aluminum scrap. Coins from all modern denominations have been discovered that were struck on the tips of these feeder fingers.

Denomination	Small	Medium	Large
Lincoln Cent Memorial	\$2,500	\$3,500	\$5,000
Jefferson Nickel	\$3,000	\$4,500	\$6,000
Roosevelt Dime Clad	\$3,000	\$6,000	\$7,500
Washington Quarter Clad	\$4,000	\$6,000	\$7,500
State Quarter	\$4,500	\$6,500	\$8,500
Kennedy Half Clad	–	–	–
SBA Dollar	–	–	\$15,000
Sac Dollar	\$4,500	\$7,500	\$10,000

Mint Error News Price Guide

Struck Fragments



The blanking press takes the coils of metal strips and punches blanks out of it, ejecting the webbing at the other end. The webbing is cut into small scrap pieces to be melted and recycled. Occasionally a scrap piece will be mixed with the blank planchets and struck by the dies. Struck fragments are rare in the larger denominations. These can be uniface or die struck both sides and are very rare on type coins.

Denomination	Uniface	Die Struck Both Sides
Indian Cent	\$1,000	\$2,000
Lincoln Cent Wheat Ears	\$750	\$2,000
Lincoln Cent Memorial	\$75	\$125
3 Cent Nickel	\$4,000	\$5,000
Jefferson Nickel	\$100	\$200
Roosevelt Dime Silver	\$500	\$1,000
Roosevelt Dime Clad	\$150	\$250
Washington Quarter Silver	\$1,000	\$1,500
Washington Quarter Clad	\$200	\$300
State Quarter	\$750	\$1,000
Kennedy Half Silver	\$1,500	\$2,500
Kennedy Half Clad	\$750	\$1,250
IKE Dollar	\$3,000	\$5,000
SBA Dollar	\$2,000	\$3,000
Sac Dollar	–	–

Mint Error News Price Guide

Mated Pairs



Mated pairs involve two individual coins with different errors that were struck together at the same time. Mated pair error combinations can be found in most error types and come in many shapes and sizes. Mated pairs can be overlapped when one of the coins is struck off-center on top of another coin. Another type involves a brockage where a struck coin was perfectly centered on a blank and restruck. Some mated pairs involve a die cap where the cap and brockage coin are discovered together, but this is a scarce find.

The rarest mated pair type involves two die caps (obverse and reverse) where both dies were capped at the same time and both die caps are mated. This last type is extremely rare and there are only a few known examples of mated pairs involving an obverse die cap and reverse die cap. There are several of these mated pairs known on Kennedy Halves including two dated 1976, which is the Bicentennial year. One of the most spectacular mated pairs involve two Barber Dimes, an obverse die cap mated to a reverse die cap and are unique.

Mated pairs can also involve an off-metal where a smaller blank planchet or smaller struck coin was struck on top of a larger coin. This type is extremely rare. The most spectacular pair known is a double struck Franklin Half which was mated to a Lincoln Cent. The Lincoln Cent blank was on top of the obverse of the struck Franklin Half. This pair was then struck together. It is unique.

Denomination	Overlapping	Full Brockage	Die Cap	2 Die Caps
Lincoln Cent Wheat Ears	\$3,500	\$4,500	\$7,500	–
Lincoln Cent Memorial	\$500	\$750	\$750	\$1,250
Liberty Nickel	–	\$20,000	–	–
Jefferson Nickel (pre War Time)	–	–	–	\$15,000
Jefferson Nickel	\$1,000	\$1,250	\$1,500	\$2,500
Barber Dime	–	–	–	\$50,000
Roosevelt Dime Silver	\$3,500	\$4,000	\$4,000	–
Roosevelt Dime Clad	\$1,000	\$1,250	\$2,500	\$3,000
Washington Quarter Silver	\$4,000	–	–	–
Washington Quarter Clad	\$1,500	\$2,500	\$5,000	\$7,500
State Quarter	\$3,000	\$5,000	\$10,000	–
Kennedy Half Silver	\$7,500	\$7,500	\$7,500	\$10,000
Kennedy Half Clad	\$5,000	\$6,000	\$6,000	\$8,500
Kennedy Half Bicentennial	\$6,000	\$7,500	\$7,500	\$10,000
IKE Dollar	–	–	–	–
SBA Dollar	\$7,500	\$10,000	–	–
Sac Dollar	–	–	–	–

Mint Error News Price Guide

Transitional Errors



A transitional error occurs when a coin is struck on a planchet from a previous year with different metal composition. The most famous transitional is a 1943 copper cent struck on a 1942 copper blank. 1943 cents were struck in steel because of the copper shortage during World War II. Other famous transitionals include 1965 coinage struck in silver instead of clad.

There are also transitionals struck on blanks for the next year. An example is 1964 coinage in clad instead of silver. Most recently, transitionals were discovered involving the SBA and Sacagawea Dollars of 1999 and 2000. There are eight known 1999 SBA Dollars struck on the brass planchet for the 2000 Sacagawea Dollar, and four known 2000 Sacagawea Dollars struck on a clad planchet for the 1999 SBA Dollar.

Denomination	Off-Metal Planchet	Circulated	AU	Unc	Choice Unc – Gem
Lincoln Cent 1943 Transitional	Copper Cent Planchet	\$75,000	\$100,000	\$150,000	\$200,000
Lincoln Cent 1944 Transitional	Steel Cent Planchet	\$30,000	\$50,000	\$100,000	\$125,000
Lincoln Cent 1964 Transitional	Clad Dime Planchet	\$2,500	\$4,000	\$5,000	\$6,500
Lincoln Cent 1965 Transitional	Silver Dime Planchet	\$2,750	\$4,500	\$6,000	\$7,500
Roosevelt Dime 1964 Transitional	Clad Dime Planchet	\$5,000	\$6,500	\$7,500	\$8,500
Roosevelt Dime 1965 Transitional	Silver Dime Planchet	\$5,000	\$6,500	\$7,500	\$8,500
Washington Quarter 1964 Transitional	Clad Quarter Planchet	\$5,000	\$6,500	\$7,500	\$8,500
Washington Quarter 1965 Transitional	Silver Quarter Planchet	\$5,000	\$6,500	\$7,500	\$8,500
Kennedy Half 1964 Transitional	Clad Half Planchet	\$5,000	\$6,000	\$7,000	\$9,000
Kennedy Half 1965 Transitional	Silver Half Planchet	\$5,000	\$6,500	\$7,500	\$10,000
Kennedy Half 1964 Transitional	Clad Quarter Planchet	\$5,000	\$6,000	\$7,500	\$8,500
Kennedy Half 1965 Transitional	Silver Quarter Planchet	\$6,000	\$7,500	\$8,000	\$9,000
Ike Dollar Transitional	40% Silver Planchet	\$2,750	\$3,000	\$3,500	\$4,000
SBA Dollar Transitional	Sacagawea Planchet	N/A	N/A	\$12,500	\$15,000
Sacagawea Dollar Transitional	SBA Planchet	N/A	N/A	\$12,500	\$15,000

Mint Error News Price Guide

U.S. Gold Errors



Major mint errors on U.S. Gold coins are the most prized category of all mint errors. Gold errors are very rare and a few have traded in the \$75,000 to \$100,000 range. Even a broadstruck U.S. Gold coin can easily sell for \$15,000 to \$30,000 compared to a broadstruck Cent, Nickel, Dime or Quarter which all sell for well under \$10. Many serious collectors of Gold Errors have to wait patiently for months and sometimes even years to acquire that one special piece for their collection.

The prices listed here are for common dates in AU-Unc. Better dates and errors that are in gem condition are worth considerably more.

Denomination	Partial Collar	Broadstruck	Clipped Planchet	3% - 5% Off-Center	10% - 15% Off-Center
\$1 Gold Type 1	\$2,500	\$7,500	\$2,000	\$10,000	\$25,000
\$1 Gold Type 2	\$5,000	\$10,000	\$10,000	\$20,000	\$35,000
\$1 Gold Type 3	\$2,000	\$5,000	\$1,500	\$7,500	\$15,000
\$2½ Liberty	\$2,000	\$7,500	\$2,500	\$10,000	\$20,000
\$2½ Indian	\$2,000	\$7,500	\$2,500	\$7,500	\$17,500
\$3 Indian	\$5,000	\$15,000	\$5,000	\$15,000	\$35,000
\$5 Liberty	\$3,000	\$8,500	\$3,000	\$12,500	\$30,000
\$5 Indian	\$4,000	\$10,000	\$3,000	\$20,000	\$40,000
\$10 Liberty	\$4,000	\$12,500	\$3,000	\$25,000	\$50,000
\$10 Indian	\$5,000	\$15,000	\$5,000	\$30,000	\$50,000
\$20 Liberty	\$7,500	\$25,000	\$7,500	\$50,000	\$150,000
\$20 St. Gaudens	—	—	\$5,000	—	—
\$5 American Eagle	\$1,000	\$2,000	\$750	\$2,500	\$3,500
\$10 American Eagle	\$1,250	\$2,500	\$1,000	\$3,000	\$3,500
\$25 American Eagle	\$1,500	\$3,000	\$1,500	\$3,500	\$5,000
\$50 American Eagle	\$2,000	\$5,000	\$2,000	\$5,000	\$10,000

Mint Error News Price Guide

Indents



An indent error occurs when two blanks are fed inadvertently into the same collar, with one blank partly overlaying on top of the other. When the hammer die strikes this combination, the upper blank will be forced into the lower blank, creating a depression which is shaped similar to the upper blank. A scarce type of indent occurs when a blank intended for one denomination lands on top of a blank from a different denomination.

Denomination	10% - 25% XF	30% - 50% XF	10% - 25% Unc	30% - 50% Unc
Large Cent	\$300	\$600	\$750	\$2,000
Indian Cent	\$250	\$500	\$400	\$650
Lincoln Cent 1943 Steel	\$100	\$300	\$175	\$500
Lincoln Cent Wheat Ears	\$30	\$75	\$75	\$125
3 Cent Nickel	\$500	\$1,250	\$1,500	\$3,000
Shield Nickel	\$1,000	\$1,500	\$2,000	\$3,000
Liberty Nickel	\$400	\$1,000	\$750	\$1,500
Buffalo Nickel	\$300	\$1,000	\$600	\$2,000
Jefferson Nickel War Time	\$200	\$400	\$400	\$750
Jefferson Nickel	\$10	\$25	\$15	\$30
Barber Dime	\$1,000	\$2,000	\$1,500	\$3,000
Mercury Dime	\$300	\$750	\$500	\$1,500
Roosevelt Dime Silver	\$30	\$60	\$50	\$100
Roosevelt Dime Clad	\$10	\$20	\$15	\$30
Washington Quarter Silver	\$100	\$200	\$150	\$300
Washington Quarter Clad	\$25	\$50	\$35	\$100
State Quarter	N/A	N/A	\$200	\$350
Kennedy Half Clad	\$150	\$300	\$200	\$400
IKE Dollar	\$350	\$1,000	\$500	\$1,500
SBA Dollar	N/A	N/A	\$250	\$500
Sac Dollar	N/A	N/A	\$400	\$750

Mint Error News Price Guide

Die Caps



Die caps are caused when a struck coin sticks to the upper hammer die. Once the coin is struck to the die face, the reverse of the struck coin becomes the new die face. When the next blank is fed into the collar and the strike occurs, the reverse design of the adhered struck coin impresses itself into the new blank. This struck coin is a brockage strike. The coin that adhered to the upper die is known as a die cap. This process repeats itself as more coins are struck by the cap. The greater the number of strikes, the higher the cap metal will be pushed around the upper die shaft. Eventually, the cap brakes away from the die in the shape of a thimble.

Denomination	Obverse Cap XF	Obverse Cap Unc	Reverse Cap XF	Reverse Cap Unc
Large Cent	\$30,000	\$60,000	—	—
Indian Cent 1859	\$20,000	\$50,000	—	—
Indian Cent 1860-1864	\$15,000	\$50,000	—	—
Indian Cent 1864-1909	\$15,000	\$50,000	—	—
Lincoln Cent 1943 Steel	—	—	—	—
Lincoln Cent Wheat Ears	\$1,000	\$2,500	\$500	\$1,000
Lincoln Cent Memorial	\$150	\$200	\$50	\$100
2 Cent Piece	\$20,000	\$50,000	\$15,000	\$30,000
3 Cent Nickel	—	—	—	—
Shield Nickel	—	—	—	—
Liberty Nickel	\$12,500	\$25,000	—	—
Buffalo Nickel (1 Known)	—	\$30,000	—	—
Jefferson Nickel War Time	\$10,000	—	—	—
Jefferson Nickel	\$200	\$350	\$150	\$250
Barber Dime	\$25,000	\$30,000	\$17,500	\$20,000
Mercury Dime (2 Known)	\$7,500	\$15,000	—	—
Roosevelt Dime Silver	\$750	\$1,250	\$500	\$750
Roosevelt Dime Clad	\$200	\$400	\$200	\$250
Barber Quarter	\$20,000	\$50,000	—	—
Washington Quarter Silver	\$1,500	\$4,000	\$1,500	\$2,000
Washington Quarter Clad	\$350	\$750	\$250	\$350
State Quarter	N/A	\$1,000	N/A	\$600
Kennedy Half Silver	\$3,000	\$5,000	\$2,000	\$3,000
Kennedy Half Clad	\$2,000	\$3,500	\$1,500	\$2,000
Kennedy Half Bicentennial	\$2,500	\$4,000	\$1,750	\$2,500
IKE Dollar	—	\$30,000	—	—
SBA Dollar	N/A	\$20,000	N/A	\$15,000
Sac Dollar	N/A	\$20,000	N/A	\$15,000

Mint Error News Price Guide

Die Adjustment Strikes



Die adjustment strikes are also known as die trials. This error occurs when a coin is struck from the press with very little pressure. When the press is being set up and adjusted, extremely weak strikes occur as the strike pressure reaches its optimum level. These die trials are destroyed after being struck and are rarely found in circulation.

Denomination	XF/AU	Unc
Indian Cent	\$3,000	\$4,000
Lincoln Cent Wheat Ear	\$200	\$300
Lincoln Cent 1943 Steel	\$750	\$1,500
Lincoln Cent Memorial	\$50	\$75
2 Cent	\$5,000	—
Liberty Nickel	\$3,000	\$5,000
Buffalo Nickel	\$4,000	\$7,500
Jefferson Nickel War Time	\$1,250	\$2,000
Jefferson Nickel	\$75	\$100
Proof Jefferson Nickel	N/A	\$4,000
Barber Dime	\$4,000	\$5,000
Mercury Dime	\$3,500	\$5,000
Roosevelt Dime Silver	\$350	\$500
Roosevelt Dime Clad	\$100	\$125
Seated Quarter	\$10,000	\$15,000
Standing Liberty Quarter	\$15,000	\$20,000
Washington Quarter Silver	\$500	\$750
Washington Quarter Clad (Pre-State)	\$125	\$150
State Quarter	N/A	\$200
Walking Liberty Half	\$10,000	\$12,500
Kennedy Half Silver	\$500	\$750
Kennedy Half Clad	\$200	\$250
Proof Kennedy Half 40% Silver	N/A	\$5,000
Proof Kennedy Half Clad	N/A	\$4,000
Morgan Dollar	\$10,000	\$15,000
Peace Dollar	\$10,000	\$15,000
IKE Dollar	\$300	\$400
IKE Dollar Bicentennial	\$350	\$500
SBA Dollar	N/A	\$500
Sac Dollar	N/A	\$1,000

Mint Error News Price Guide

Double Denominations



One of the most expensive, popular, and desired types of errors are the double denominations. This error happens when a coin is struck on a previously struck coin of a smaller denomination. Examples are a cent on a struck dime, and a nickel on a struck cent. The most dramatic are those with considerable design visible from the original strike. There are a few known double denominations with different dates.

Denomination	Struck On	Circulated	AU	Unc
Lincoln Cent Wheat Ears	Mercury Dime	\$6,000	\$12,500	\$20,000
Lincoln Cent Wheat Ears	Roosevelt Dime	\$4,000	\$5,000	\$6,000
Lincoln Cent Wheat Ears	Foreign Coin	\$2,000	\$2,500	–
Lincoln Cent Memorial	Roosevelt Dime Silver	\$3,000	\$4,500	\$6,000
Lincoln Cent Memorial	Roosevelt Dime Clad	N/A	N/A	\$750
Lincoln Cent Memorial	Foreign Coin	N/A	\$600	\$750
Jefferson Nickel	Lincoln Cent Wheat Ears	\$1,500	\$2,000	\$2,500
Jefferson Nickel	Lincoln Cent Memorial	N/A	\$750	\$1,000
Jefferson Nickel	Foreign Coin	\$1,000	\$1,250	\$1,500
Jefferson Nickel	Roosevelt Dime	\$1,000	\$1,250	\$1,500
Roosevelt Dime Silver	Foreign Coin	\$4,000	\$5,000	\$7,500
Roosevelt Dime Clad	Foreign Coin	\$3,000	\$4,000	\$5,000
Washington Quarter Silver	Lincoln Cent Wheat Ears	\$3,000	\$4,000	\$6,000
Washington Quarter Silver	Lincoln Cent Memorial	\$2,500	\$3,000	\$3,500
Washington Quarter Silver	Foreign Coin	\$2,500	\$3,000	\$3,500
Washington Quarter Silver	Jefferson Nickel	\$3,000	\$4,000	\$6,000
Washington Quarter Silver	Roosevelt Dime Silver	\$2,500	\$3,000	\$3,500
Washington Quarter Clad	Lincoln Cent Memorial	\$2,500	\$3,000	\$3,500
Washington Quarter Clad	Foreign Coin	\$2,000	\$2,500	\$3,000
Washington Quarter Clad	Jefferson Nickel	\$2,500	\$3,000	\$3,500
Washington Quarter Clad	Roosevelt Dime Clad	\$2,000	\$2,500	\$3,000
State Quarter	Jefferson Nickel	N/A	\$7,500	\$10,000
State Quarter (Extremely Rare)	Any Other Denomination	N/A	\$10,000	\$12,500
Franklin Half	Lincoln Cent Wheat Ears	\$7,500	\$12,500	\$20,000
Kennedy Half (Extremely Rare)	Any Denomination	\$7,500	\$10,000	\$12,500
IKE Dollar (Extremely Rare)	Any Denomination	–	–	–
Sac Dollar	Maryland State Quarter	N/A	\$4,500	\$5,500

Mint Error News Price Guide

Brockages



A brockage error can only occur when there are two coins involved. One of the coins involved will always be a struck coin which has not ejected properly. That struck coin will find its way back between the dies and will be struck next to a blank planchet which was fed into the collar. The image of that first struck coin will be impressed into that side of the blank planchet. The result will be a second coin which has images of the first coin impressed into it. Those images will be pressed into the coin and the image will be in reverse. This incuse sunken image is known as a brockage.

Denomination	50% Brockage XF	100% Brockage XF	50% Brockage Unc	100% Brockage Unc
Large Cent	\$600	\$1,000	\$3,000	\$10,000
Indian Cent	\$500	\$1,250	\$1,500	\$4,000
Lincoln Cent 1943 Steel	\$350	\$500	\$650	\$1,000
Lincoln Cent Wheat Ears	\$125	\$200	\$200	\$350
3 Cent Nickel	\$1,250	\$2,000	\$3,500	\$5,000
3 Cent Silver	\$2,000	\$3,000	\$3,000	\$6,000
Shield Nickel	\$1,500	\$2,500	\$3,500	\$5,000
Liberty Nickel	\$1,250	\$2,250	\$2,000	\$4,000
Buffalo Nickel	\$2,000	\$2,500	\$2,500	\$7,500
Jefferson Nickel War Time	\$250	\$750	\$750	\$1,500
Jefferson Nickel	\$50	\$75	\$50	\$150
Barber Dime	\$2,500	\$3,500	\$5,000	\$10,000
Mercury Dime	\$1,000	\$2,000	\$1,500	\$4,000
Roosevelt Dime Silver	\$100	\$200	\$150	\$250
Roosevelt Dime Clad	\$50	\$100	\$75	\$150
Washington Quarter Silver	\$200	\$500	\$500	\$1,000
Washington Quarter Clad	\$75	\$150	\$150	\$250
State Quarter	N/A	N/A	\$750	\$1,500
Kennedy Half Clad	N/A	N/A	\$650	\$1,500
IKE Dollar	\$1,500	\$2,500	\$3,000	\$7,500
SBA Dollar	N/A	N/A	\$500	\$1,500
Sac Dollar	N/A	N/A	\$1,500	\$4,000

Mint Error News Price Guide

Double & Multiple Strikes



When a blank planchet is struck by the dies, the normal procedure is for the feeders to eject the struck coin out of the collar and into a chute. If there is a malfunction and the struck coin isn't ejected, it may receive a second or third strike by the dies. A multiple struck coin can happen in many ways and have many combinations of errors.

(Since each double and multiple strike can vary from being 10% off-center to 90% off-center, the prices listed below can be substantially more based on the percent off-center and dramatic overall look.)

Denomination	XF/AU	Unc
Large Cent	\$1,000	\$7,500
Indian Cent	\$600	\$1,000
Lincoln Cent 1930 and Earlier	\$850	\$1,500
Lincoln Cent 1943 Steel	\$400	\$1,500
Proof Lincoln Cent	N/A	\$4,000
3 Cent Nickel	\$2,000	\$3,500
Liberty Nickel	\$4,000	\$10,000
Buffalo Nickel	\$6,000	\$10,000
Jefferson Nickel War Time	\$750	\$2,000
Proof Jefferson Nickel	N/A	\$6,000
Barber Dime	\$4,000	\$10,000
Mercury Dime	\$3,500	\$8,500
Proof Clad Dime	N/A	\$6,000
Standing Liberty Quarter	\$15,000	\$40,000
Washington Quarter Silver	\$200	\$350
State Quarter	N/A	\$350 – \$750
Proof Clad Quarter	N/A	\$7,500
Walking Liberty Half	\$10,000	\$25,000
Franklin Half	\$5,000	\$10,000
Kennedy Half Silver	\$1,500	\$2,500
Kennedy Half Clad	N/A	\$750
Proof Kennedy Half Clad	N/A	\$7,500
Morgan Dollar	\$12,500	\$25,000
Peace Dollar	\$15,000	\$40,000
IKE Dollar	\$2,000	\$3,000
SBA Dollar	N/A	\$1,000 – \$2,500
Sac Dollar	N/A	\$1,500 – \$3,000

Mint Error News Price Guide

Off-Center Strikes



Off-center coins are one of the most common and best known types of errors. This happens when a blank which is supposed to be fed into the press, lands in the collar improperly. When this occurs only part of the blank is between the upper and lower dies. When the dies strike the blank, only that part will be struck with a design.

Denomination	10% - 15% XF/AU	25% - 60% XF/AU	10% - 15% Unc	25% - 60% Unc
Large Cent	\$400	\$2,500	\$1,000	\$10,000
Flying Eagle Cent (1857 – 1858)	\$2,500	\$10,000	\$5,000	\$20,000
Indian Cent	\$100	\$400	\$200	\$600
Lincoln Cent 1930 and Earlier	\$75	\$300	\$150	\$750
Lincoln Cent 1943 Steel	\$40	\$250	\$100	\$500
Proof Lincoln Cent	N/A	N/A	\$1,500	\$3,000
3 Cent Nickel	\$300	\$1,500	\$600	\$3,500
3 Cent Silver	\$1,000	\$5,000	\$2,000	\$7,500
Shield Nickel	\$750	\$2,500	\$1,000	\$7,500
Liberty Nickel	\$250	\$1,000	\$500	\$2,500
Buffalo Nickel	\$250	\$750	\$400	\$1,500
Jefferson Nickel War Time	\$100	\$500	\$200	\$1,000
Proof Jefferson Nickel	N/A	N/A	\$2,000	\$5,000
Seated Half Dime Legend	\$3,000	\$7,500	\$5,000	\$15,000
Seated Dime Legend	\$2,000	\$7,000	\$3,500	\$10,000
Barber Dime	\$300	\$1,500	\$500	\$2,500
Mercury Dime	\$100	\$750	\$150	\$1,250
Proof Clad Dime	N/A	N/A	\$2,500	\$5,000
Barber Quarter	\$1,500	\$5,000	\$2,500	\$10,000
Standing Liberty Quarter	\$5,000	\$20,000	\$20,000	\$40,000
Washington Quarter Silver	\$50	\$100	\$75	\$150
State Quarter	N/A	N/A	\$75	\$300
Proof Clad Quarter	N/A	N/A	\$3,000	\$7,500
Barber Half	\$4,000	\$10,000	\$6,000	\$20,000
Walking Liberty Half	\$4,000	\$12,500	\$7,500	\$20,000
Franklin Half	\$2,500	\$4,000	\$3,500	\$7,500
Kennedy Half Silver	\$100	\$500	\$250	\$1,000
Kennedy Half Clad	\$60	\$250	\$100	\$400
Proof Clad Half	N/A	N/A	\$4,000	\$7,500
Morgan Dollar	\$3,000	\$13,500	\$7,500	\$50,000
Peace Dollar	\$7,500	\$25,000	\$25,000	\$75,000
IKE Dollar	\$125	\$1,250	\$150	\$2,000
SBA Dollar	N/A	N/A	\$100	\$500
Sac Dollar	N/A	N/A	\$1,000	\$3,500
Presidential Dollar	Unknown	Unknown	Unknown	Unknown

Mint Error News Price Guide

Off-Metals



Off-metal and wrong planchet errors occur when a correctly made blank from one denomination is accidentally fed into a press for another denomination. Examples are a nickel struck on a cent planchet and a cent struck on a dime planchet. The coin struck on an incorrect blank will weigh exactly what the denomination of that blank would have been. An even more dramatic wrong planchet error is a coin struck on a previously struck coin of a different metal.

Denomination	Off-Metal Planchet	Circulated	AU	Unc	Choice Unc – Gem
Indian Cent	Foreign Planchet	\$1,000	\$1,500	\$5,000	\$7,500
Indian Cent	Dime Planchet	\$20,000	\$30,000	\$40,000	–
Lincoln Cent Before 1919	Dime Planchet	\$4,000	\$6,500	\$10,000	–
Lincoln Cent Before 1919	Foreign Planchet	\$1,500	\$3,000	\$6,000	–
Lincoln Cent 1919 – 1940	Dime Planchet	\$2,000	\$2,500	\$4,000	\$6,000
Lincoln Cent 1919 – 1940	Foreign Planchet	\$750	\$1,250	\$2,000	\$2,500
Lincoln Cent 1943 Steel	Dime Planchet	\$1,500	\$2,500	\$3,500	\$7,500
Lincoln Cent 1943 Transitional	Copper Cent Planchet	\$75,000	100,000	\$150,000	\$200,000
Lincoln Cent 1944 Transitional	Steel Cent Planchet	\$30,000	\$50,000	\$100,000	\$125,000
Lincoln Cent Wheat Ears (1941-1964)	Dime Planchet	\$500	\$600	\$1,000	\$2,000
Lincoln Cent 1965 and Later	Dime Planchet	\$125	\$150	\$200	\$350
Lincoln Cent 1964 Transitional	Clad Dime Planchet	\$2,500	\$4,000	\$7,500	\$10,000
Lincoln Cent 1965 Transitional	Silver Dime Planchet	\$2,750	\$4,500	\$6,000	\$7,500
Shield Nickel	Foreign Planchet	\$7,500	\$12,500	–	–
Shield Nickel	Cent Planchet	\$10,000	\$20,000	\$30,000	–
Liberty Nickel	Foreign Planchet	\$400	\$750	\$1,250	\$2,000
Liberty Nickel	Cent Planchet	\$2,000	\$3,000	\$6,000	\$7,500
Buffalo Nickel	Foreign Planchet	\$2,500	\$7,500	\$12,500	–
Buffalo Nickel	Cent Planchet	\$2,000	\$4,000	\$6,000	\$8,000
Jefferson Nickel Before 1950	Cent Planchet	\$250	\$500	\$750	\$1,000
Jefferson Nickel 1950 and Later	Cent Planchet	\$125	\$150	\$200	\$250
Jefferson Nickel 1943	Steel Cent Planchet	\$1,000	\$2,000	\$3,000	\$5,000
Jefferson Nickel 1964 and Earlier	Silver Dime Planchet	\$200	\$300	\$350	\$400
Jefferson Nickel 1965 and Later	Clad Dime Planchet	\$150	\$200	\$225	\$250
Roosevelt Dime Silver	Foreign Planchet	\$2,000	\$2,500	\$3,000	\$3,500
Roosevelt Dime Clad	Foreign Planchet	\$1,500	\$2,000	\$2,250	\$2,500
Roosevelt Dime 1964 Transitional	Clad Dime Planchet	\$5,000	\$6,500	\$10,000	\$12,500
Roosevelt Dime 1965 Transitional	Silver Dime Planchet	\$5,000	\$6,500	\$7,500	\$8,500
Washington Quarter Silver	Cent Planchet	\$300	\$400	\$500	\$750
Washington Quarter Silver	Nickel Planchet	\$300	\$400	\$500	\$600
Washington Quarter Clad	Cent Planchet	\$250	\$300	\$400	\$500

Mint Error News Price Guide

Off-Metals

Denomination	Off-Metal Planchet	Circulated	AU	Unc	Choice Unc – Gem
Washington Quarter Clad	Nickel Planchet	\$100	\$150	\$200	\$250
Washington Quarter	Silver Dime Planchet	\$300	\$400	\$500	\$650
Washington Quarter	Clad Dime Planchet	\$250	\$300	\$350	\$400
Washington Quarter 1964 Transitional	Clad Quarter Planchet	\$5,000	\$6,500	\$10,000	\$12,500
Washington Quarter 1965 Transitional	Silver Quarter Planchet	\$5,000	\$6,500	\$7,500	\$8,500
State Quarter	Cent Planchet	N/A	\$6,500	\$7,500	\$8,000
Delaware State Quarter	Nickel Planchet	N/A	\$500	\$650	\$750
All Other State Quarters	Nickel Planchet	N/A	\$1,000	\$1,250	\$1,500
State Quarter	Dime Planchet	N/A	\$5,000	\$5,500	\$6,000
Walking Half	Quarter Planchet	\$17,500	\$22,500	\$40,000	\$50,000
Walking Half	Foreign Planchet	\$10,000	\$15,000	\$30,000	\$40,000
Franklin Half	Cent Planchet	\$3,000	\$4,000	\$5,000	\$6,000
Franklin Half	Nickel Planchet	\$3,000	\$4,000	\$5,000	\$6,000
Franklin Half	Dime Planchet	\$3,500	\$4,500	\$5,500	\$6,500
Franklin Half	Quarter Planchet	\$600	\$750	\$1,000	\$1,250
Kennedy Half Silver 1964	Cent Planchet	\$1,000	\$1,250	\$1,500	\$2,000
Kennedy Half Silver 1964	Nickel Planchet	\$1,000	\$1,250	\$1,500	\$2,000
Kennedy Half Silver 1964	Dime Planchet	\$1,000	\$1,250	\$2,000	\$2,500
Kennedy Half Silver 1964	Quarter Planchet	\$400	\$500	\$600	\$750
Kennedy Half Clad	Cent Planchet	\$750	\$850	\$1,000	\$1,500
Kennedy Half Clad	Nickel Planchet	\$750	\$850	\$1,000	\$1,250
Kennedy Half Clad	Dime Planchet	\$750	\$850	\$1,000	\$1,400
Kennedy Half Clad	Quarter Planchet	\$350	\$400	\$450	\$500
Kennedy Half 1964 Transitional	Clad Half Planchet	\$5,000	\$6,000	\$10,000	\$12,500
Kennedy Half 1965 Transitional	Silver Half Planchet	\$5,000	\$6,500	\$7,500	\$10,000
Kennedy Half 1964 Transitional	Clad Quarter Planchet	\$5,000	\$7,500	\$10,000	\$12,500
Kennedy Half 1965 Transitional	Silver Quarter Planchet	\$6,000	\$7,500	\$8,000	\$9,000
Ike Dollar	Cent Planchet	\$10,000	\$12,500	\$15,000	\$17,500
Ike Dollar	Nickel Planchet	\$10,000	\$12,500	\$15,000	\$20,000
Ike Dollar	Dime Planchet	\$7,500	\$8,500	\$10,000	\$15,000
Ike Dollar	Quarter Planchet	\$10,000	\$12,500	\$15,000	\$20,000
Ike Dollar	Half Planchet	\$1,600	\$1,750	\$2,000	\$3,000
Ike Dollar	Foreign Planchet	\$900	\$1,000	\$1,250	\$1,500
Ike Dollar Transitional	40% Silver Planchet	\$2,750	\$3,000	\$3,500	\$5,000
SBA Dollar	Cent Planchet	N/A	\$1,750	\$3,000	\$5,000
SBA Dollar	Nickel Planchet	N/A	\$6,000	\$7,000	\$8,000
SBA Dollar	Dime Planchet	N/A	\$6,000	\$7,000	\$10,000
SBA Dollar	Quarter Planchet	N/A	\$600	\$850	\$1,000
Sac Dollar	Cent Planchet	N/A	\$12,500	\$15,000	\$20,000
Sac Dollar	Nickel Planchet	N/A	\$12,500	\$15,000	\$20,000
Sac Dollar	Dime Planchet	N/A	\$8,000	\$15,000	\$20,000
Sac Dollar	Quarter Planchet	N/A	\$1,500	\$2,000	\$2,500

Mint Error News Price Guide

Counterbrockages



A counterbrockage error involves a cap die and a previously struck coin. When a cap die strikes a previously struck coin, the obverse design from that struck coin will be impressed into the cap. The result will be a design where the cap face will be an incuse brockage. When a new blank is struck by this cap die with an incuse brockage image, the obverse will have a raised and spread image from that incuse design of the cap. This brockage impression is known as a counterbrockage.

Denomination	Circulated	AU	Unc	Choice Unc - Gem
Indian Cent	\$1,000	\$2,000	\$3,000	\$5,000
Lincoln Cent 1943 Steel	\$500	\$750	\$1,500	\$2,000
Lincoln Cent Wheat Ears	\$200	\$200	\$300	\$500
Lincoln Cent Memorial	\$40	\$50	\$75	\$100
Shield Nickel	\$1,500	\$2,000	\$4,000	\$5,000
Liberty Nickel	\$1,500	\$2,000	\$4,000	\$5,000
Jefferson Nickel	\$50	\$100	\$150	\$200
Barber Dime	\$3,000	\$5,000	\$7,500	\$10,000
Roosevelt Dime Silver	\$300	\$500	\$750	\$1,000
Roosevelt Dime Clad	\$100	\$150	\$250	\$300
Washington Quarter Silver	\$500	\$1,000	\$1,500	\$2,000
Washington Quarter Clad	\$100	\$200	\$300	\$400
State Quarter	N/A	\$750	\$1,250	\$1,500
Kennedy Half Silver	\$1,250	\$2,000	\$3,000	\$4,000
Kennedy Half Clad	\$500	\$750	\$1,250	\$1,500
SBA Dollar	N/A	\$1,500	\$2,000	\$2,500

Mint Error News Price Guide

Fold-Over Strikes



A fold-over coin is one of the most dramatic types of errors. It occurs when the blank is standing vertically between the dies. During the strike, the force is so great that it bends and folds the blank. These fold-overs can be on-center or off-center, and come in many different shapes. There are a few fold-overs with multiple errors, either with an additional strike or fold-over. Denominations above quarters are very scarce.

Denomination	AU	AU Dated	Unc	Unc Dated
Indian Cent Memorial Copper	\$1,000	\$1,250	\$1,250	\$1,500
Lincoln Cent Memorial Zinc	\$750	\$1,000	\$1,000	\$1,250
Jefferson Nickel	\$2,500	\$3,000	\$3,000	\$4,000
Roosevelt Dime Silver	\$4,000	\$5,000	\$5,000	\$6,000
Roosevelt Dime Clad	\$3,000	\$3,500	\$3,500	\$4,500
Washington Quarter Silver	\$4,000	\$5,000	\$5,000	\$7,500
Washington Quarter Clad	\$3,500	\$4,000	\$4,000	\$5,000
State Quarter	\$4,000	\$5,000	\$5,000	\$7,500

Mint Error News Price Guide

Martha Washington Test Pieces



There is one set of a Dime, Quarter and Half struck by Martha Washington dies that are permanently housed in the Smithsonian Institute, embedded in blocks of lucite. According to United States Pattern and Related Issues, by Andrew W. Pollock III, “the only trial pieces purported to have survived metallurgical testing in 1965 were the Dime, Quarter Dollar, and Half Dollar equivalent strikes in copper-nickel clad over copper.”

Mike Byers’ discovery of the Martha Washington Test Piece on a copper-zinc Cent planchet struck 10% off-center with a uniface reverse was a front page Coin World article on August 7th, 2000.

Denomination	Unc	Choice	Gem
Martha Cent	\$4,000	\$5,000	\$6,000
Martha Nickel	\$4,500	\$6,000	\$7,500
Martha Dime	\$7,500	\$10,000	\$12,500
Martha Quarter	\$5,000	\$7,500	\$10,000
Martha Half Dollar	\$5,000	\$7,500	\$10,000
Martha Dollar (SBA Planchet)	\$10,000	\$12,500	\$15,000
Martha Dollar (Sac Planchet)	\$6,000	\$7,500	\$10,000

Mint Error News Price Guide

Missing Edge Lettering



A mint error has recently been discovered on the new Presidential Dollars. These coins inadvertently left the United States Mint without edge-lettering on them. The inscriptions 'In God We Trust,' 'E Pluribus Unum,' as well as the mint mark and year are absent from these errors.



The Jefferson Dollar Missing Edge Lettering discovery coin sold on eBay for \$4,050.00 and was certified MS 65 by PCGS.

It recently re-sold on eBay for \$4,500.

(Prices as of November 1, 2007 and are for certified pieces by PCGS and NGC)

Denomination	MS 63	MS 64	MS 65	MS 66	MS 67
Washington Dollar	\$95	\$135	\$185	\$300	\$2,250
Adams Dollar	\$650	\$800	\$950	\$1,750	\$3,500
Jefferson Dollar	\$1,750	\$2,250	\$3,500	\$5,000	\$7,500
Monroe Dollar (2 Reported)	-	-	-	-	-

MINTERRORNEWSTM MAGAZINE



Exclusive Discounts

Good for purchases online, on eBay and at coin shows!

alscoins.com



\$10 off a purchase of a mint error valued at \$100 or more from Al's Coins.

Offer valid on purchases made from alscoins.com, eBay and at coin shows. This offer is good for any purchase made in the year 2008. One coupon per purchase. This coupon may not be used in conjunction with any other offer.

mikebyers.com



\$250 off a purchase of a mint error valued at \$2,500 or more from Mike Byers.

Offer valid on purchases made from mikebyers.com, eBay and at coin shows. This offer is good for any purchase made in the year 2008. One coupon per purchase. This coupon may not be used in conjunction with any other offer.

MINT ERROR NEWS MAGAZINE

Issues of Mint Error News Magazine are available for you to read online at mintererrornews.com



Mike Byers is the Publisher & Editor of Mint Error News Magazine

1982 Mint Error Catalog

Editor's Note: Here is another in a series of Mint Error Catalogs from Fred Weinberg when he was with Numismatics, Ltd. It is always exciting to compare current mint error prices with those from decades ago. Mint Error News Magazine thanks Fred Weinberg (fredweinberg.com) for sharing these with our readers.

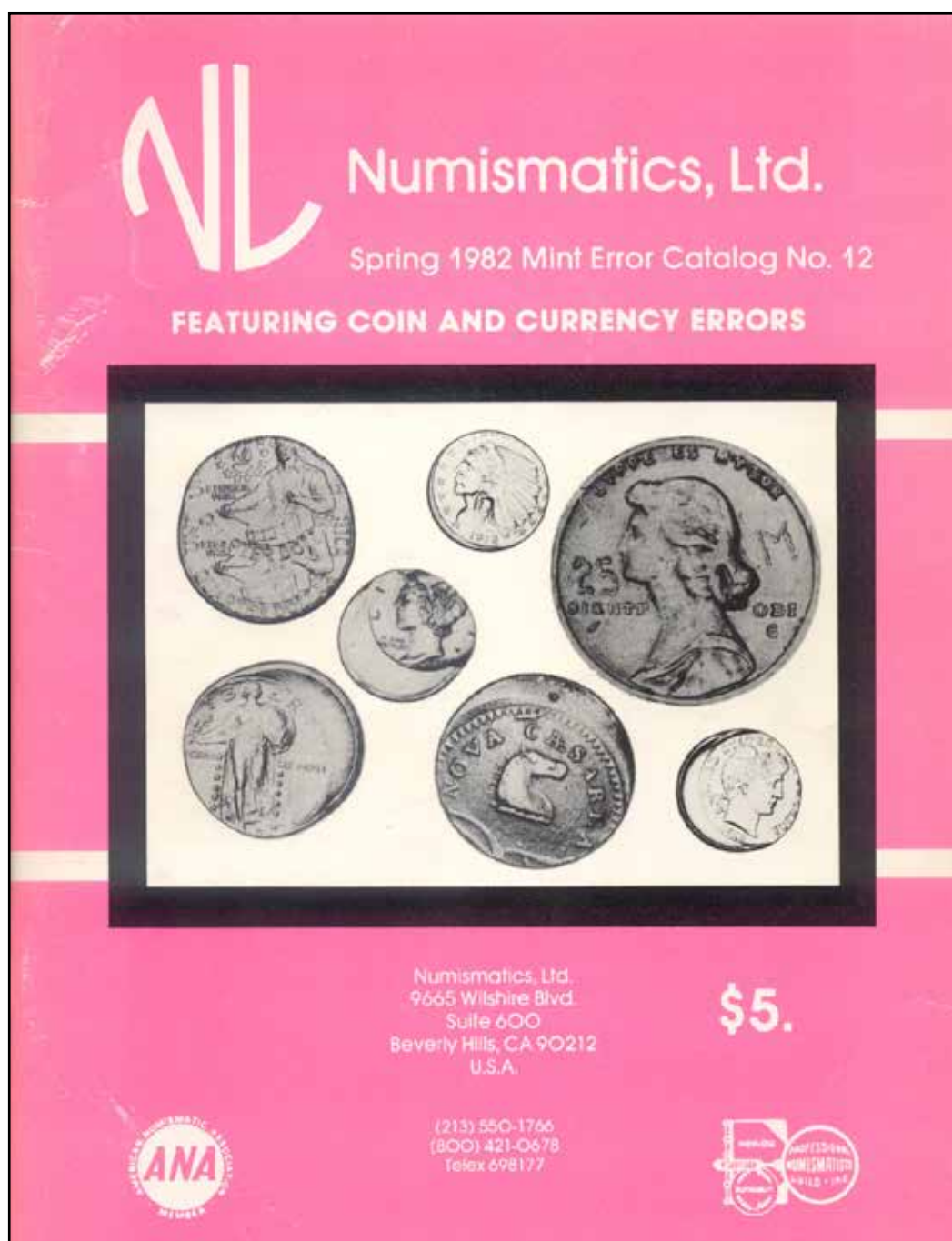

The cover of the catalog features a pink background with a white horizontal band. At the top left is the 'NL' logo. To its right, the text reads 'Numismatics, Ltd.' and 'Spring 1982 Mint Error Catalog No. 12'. Below this, it says 'FEATURING COIN AND CURRENCY ERRORS'. The central image is a black-bordered rectangle containing eight US coins with various mint errors, including a large quarter, a dime, a nickel, and a penny. At the bottom right of the cover, the price '\$5.' is displayed. The contact information for Numismatics, Ltd. is provided at the bottom center, along with phone and telex numbers. Logos for ANA and Numismatics, Ltd. are at the bottom corners.

NL Numismatics, Ltd.
Spring 1982 Mint Error Catalog No. 12
FEATURING COIN AND CURRENCY ERRORS

Numismatics, Ltd.
9665 Wilshire Blvd.
Suite 600
Beverly Hills, CA 90212
U.S.A.

\$5.









(213) 550-1766
(800) 421-0678
Telex 698177

ANA MEMBER

NUMISMATICS, LTD. EST. 1966

1982 Mint Error Catalog

LINCOLN CENTS

 <p>1919P Lincoln Cent. 20% off-center at 12:00. XF \$25.00</p>	 <p>1920P Lincoln Cent. 20% off-center at 10:00. Choice AU \$40.00</p>	 <p>1944P Lincoln Cent. 100% uniface reverse. BU \$55.00</p>
 <p>1959P Lincoln Cent. Huge 80% clip. Weight: 9.2 grs. Rim bump. BU \$75.00</p>	 <p>1960P Lincoln Cent with full date. Unusual fragment. Weight: 14 grains. Both sides struck. \$85.00</p>	 <p>1964 Lincoln Cent. Triple struck. BU 135.00</p>
 <p>1965 Lincoln Cent. Huge clip. Weighs 22 grains. 54% by weight. \$35.00</p>	 <p>1967 Lincoln Cent. At least 5 clips! Most unusual. BU \$55.00</p>	 <p>196X Lincoln Cent. 25% off-center at 2:00 and ragged end clip. BU \$20.00</p>

1982 Mint Error Catalog



1972D Lincoln Cent.
Double struck at 11:00 and
two full dates. Two obverse
BU scratches. \$35.00



1976D Lincoln Cent.
Double struck at 1:00.
"76" shows.
UNC \$30.00



1980P Lincoln Cent.
Nice 10% straight clip
and broadstruck.
BU \$25.00



1981D Lincoln Cent.
Double struck at 9:00.
BU \$25.00



N.D. Lincoln Cent.
20% off-center and
nice clip.
BU \$25.00



N.D. Lincoln Cent.
25% clip and 30% off-center.
Weighs 35 grains.
BU \$30.00



N.D. Lincoln Cent.
Saddle struck.
BU \$30.00



N.D. Lincoln Cent.
Tiny elliptical clip!
Weight: 7.5 grains.
Diestruck both sides.
Rare and unusual.
\$175.00



N.D. Lincoln Cent.
30% off-center and 23%
straight end clip. 37 grains.
BU \$30.00



Cent rim fragment
with struck lamination strip.
Includes both pieces.
Unusual.
\$35.00

1982 Mint Error Catalog



1975D Lincoln Cent.
Double struck - looks like a
capped die. Deep.
\$175.00



1971D fold-over
Lincoln cent
when struck.
Toned BU.
\$325.00



1972D fold-over cent when struck.
Very dramatic.

1944 Steel Cent.
Spot on head.
Very scarce.
BU
\$3,200.00

UNC

\$350.00

JEFFERSON NICKELS



1954S Jefferson nickel.
Double struck at 5:30 and small triple strike at 6:00.
Scarce "S" mint.
BU
\$75.00



1962D Jefferson nickel
struck on a cent planchet.
UNC \$55.00



1963P Jefferson nickel
struck on a cent
planchet.
Red BU
\$55.00



1963D Jefferson nickel
struck on a silver dime
planchet.
AU
\$75.00



1969D Jefferson nickel
struck on a
clad dime planchet.
UNC
\$70.00



1970D Jefferson nickel.
Nice obverse cud,
12:00 to 1:00.
BU \$24.00

1974D Jefferson nickel
struck on a
cent planchet.
Red BU
\$45.00



1973D Jefferson nickel.
Piece of coin die struck
into reverse.
BU
\$60.00



1972D Jefferson nickel
double struck at 11:00.
Two full dates die struck
on reverse.
Very nice!
BU
\$65.00



1975D Jefferson nickel
broadstruck and with
20% indented obverse.
Choice BU
\$25.00

JEFFERSON NICKELS



1977 Jefferson nickel
struck on a
clad dime
(half date).
BU
\$65.00



1977 Jefferson nickel
struck on a
cent planchet.
Red BU
\$40.00

1977D Jefferson nickel
with a fantastic deep capped die.
Very thin in center —
three areas of "holes."
MUST BE SEEN!
\$400.00



1979P Jefferson nickel
struck on a
cent planchet.
UNC
\$35.00



1980P Jefferson nickel
struck on a
cent planchet.
UNC
\$35.00



N.D. Jefferson nickel.
Major off-center
and clip combination.
Weights 57 grains.
BU
\$40.00

**WE WISH
TO BUY
ALL
MAJOR
ERRORS**



N.D. Jefferson nickel.
"Mickey Mouse"
double strike.
\$30.00



ROOSEVELT DIMES



1981P Roosevelt Dime.
Obverse clad shell
split off before striking.
Red BU
\$20.00



1981P Roosevelt Dime.
Reverse clad shell
split off before striking.
Red BU
\$20.00



REVERSE
REV.



OBVERSE
OBV.

N.D. Roosevelt Dime.
Double struck clad reverse layer.
Rare and unusual.
\$85.00



N.D. Roosevelt Dime.
90% brockage on obverse and broadstruck.
\$45.00

ROOSEVELT DIMES



1953S Roosevelt Dime.
Beautiful — broadstruck
out of the collar.
BU
\$45.00



1969D Mercury Dime.
Unusual triple strike — reverse is die struck.
BU
\$70.00



1976D Roosevelt Dime.
Heavy copper wash on
obverse and reverse.
BU
\$20.00



1977D Roosevelt Dime. Deep capped die piece. Large distorted
brockage on reverse — date shows.
BU
\$375.00



1980P Roosevelt Dime
double struck at 3:00.
UNC
\$50.00

1980P Roosevelt Dime
10% off-center with
ragged end clip.
\$25.00



(1980)P Roosevelt Dime
double struck at 1:00 and
15% off-center at 5:00.
Scarce double error.
BU
\$70.00

WASHINGTON QUARTERS



1979P Quarter
struck 25% off-center
at 2:00.
BU
\$25.00



1979P Quarter
struck 20% off-center
at 12:00.
BU
\$20.00



1980P Quarter.
Obverse clad layer
split before striking.
UNC
\$35.00



1981P Quarter
struck on a nickel
planchet.
BU
\$35.00



N.D. Quarter
struck 60% off-center
at 8:00.
BU
\$55.00



1981P Quarter
struck 60% off-center
at 10:00.
BU
\$65.00



N.D. "D" mint
on a silver dime
planchet.
BU
\$80.00



Blank planchet quarter,
Type I.
33% large clip by weight.
59.5 grains.
\$20.00



N.D. Quarter
struck 75% off-center
at 2:00.
BU
\$55.00















N.D. Quarter
struck 50% off-center
at 5:30.
BU
\$55.00











N.D. Quarter.
Reverse clad shell,
only after splitting.
Scarce.
\$35.00

WASHINGTON QUARTERS

 <p>1970D Washington Quarter struck on a dime planchet. Choice BU \$70.00</p>	 <p>1970D Washington Quarter struck on a dime planchet. Choice BU \$70.00</p>	 <p>1970D Washington Quarter double struck at 6:00. Also die struck on reverse. Choice BU \$100.00</p>
 <p>1971D Washington Quarter struck on a dime planchet with full date. BU \$85.00</p>	 <p>1971D Washington Quarter struck on a nickel planchet, possible Philippine 25 sentimos. Weights 72.2 grains. UNC \$75.00</p>	 <p>1971D Washington Quarter with dual clip, straight and curved, 15% by weight. Weighs 74.8 grains. Scarce and unusual. \$35.00</p>
 <p>1971D Washington Quarter struck on a dime planchet. Choice AU \$70.00</p>	 <p>1971D Washington Quarter with large broadstrike & clip. BU \$38.00</p>	 <p>1972P Washington Quarter. Reverse clad layer split off before striking. UNC \$35.00</p>
 <p>1972P Washington Quarter with combination clip: Curved at 12:00 and straight at 7:00. Scarce \$25.00</p>	 <p>1973D Washington Quarter with heavy copper wash on obverse and reverse. BU \$17.00</p>	 <p>1973D Washington Quarter struck on a nickel planchet. BU \$30.00</p>

WASHINGTON QUARTERS

 <p>1974 Quarter with unusual double strike in collar — 40% uniface. Head and lettering double struck. \$65.00</p>	 <p>1974D Quarter struck on a cent planchet. BU \$90.00</p>	 <p>1974D Quarter. 35% indented strike on obverse and partial collar. BU \$40.00</p>
 <p>1976D Bicentennial Quarter. 50% off-center at 12:00 (obverse). Choice toned BU \$185.00</p>	 <p>"DOUBLE DRUMMER" 1976D Bicentennial Quarter. Double struck at 6:00 (obverse). Choice BU \$250.00</p>	 <p>1978P Washington Quarter. 45% off-center at 10:00. Choice BU \$60.00</p>
 <p>1979P Washington Quarter. Reverse clad layer split off before striking. \$35.00</p>	 <p>1979D Washington Quarter. Double struck at 2:00, die struck both sides. BU \$115.00</p>	 <p>1979D Washington Quarter. Struck 35% off-center at 1:00 or 12:00. BU \$30.00</p>

WASHINGTON QUARTER CUDS

AS LISTED IN "THE DESIGN CUD"



N.D. quarter double struck at 6:00 or 7:00, your choice. Uniface reverse. \$95.00



N.D. Quarter #1 \$25.00



N.D. Quarter #3 \$20.00



N.D. Quarter #4 \$20.00



N.D. Quarter #4 Progressive die. \$20.00



N.D. Quarter #6 \$20.00



N.D. Quarter #8 \$25.00



N.D. Quarter #9 \$25.00













N.D. Quarter #15 \$20.00











N.D. Quarter #16 Scarce. \$30.00

WASHINGTON QUARTERS

 <p>1965 Washington Quarter with large broadstrike out of the collar. Choice BU \$30.00</p>	 <p>1965 Washington Quarter 60% off-center at 12:00. First year. Choice BU \$75.00</p>	 <p>1965 Washington Quarter Die set-up piece. No reading at all. BU \$75.00</p>	
 <p>1966 Washington Quarter struck on a clad dime. BU \$75.00</p>	 <p>1966 Washington Quarter struck on a nickel planchet. AU \$35.00</p>	 <p>1966 Washington Quarter Reverse Cud. 66-IR UNC \$16.00</p>	 <p>1967 Washington Quarter struck on a clad dime planchet. BU \$75.00</p>
 <p>1969D Washington Quarter Large clip. Weighs 31 grains. Scrap piece, end of strip or ? 65% clip by weight. Scarce. BU \$70.00</p>	 <p>1969D Washington Quarter Large broadstrike and clip. Weighs 80.5 grains. BU \$38.00</p>	 <p>1970D Washington Quarter. Clad layer split off before striking. BU \$40.00</p>	

KENNEDY HALF DOLLARS

 <p>1964P Kennedy Half struck 5% off-center. First and only year of the silver Kennedy. BU \$200.00</p>	 <p>1964P Kennedy half struck on a silver quarter planchet. BU \$175.00</p>	 <p>1964 Kennedy Half struck on a nickel planchet. Rare. BU \$400.00</p>
 <p>1964 Kennedy Half struck on a nickel planchet. Well-struck. Gem BU \$375.00</p>	 <p>1966 Kennedy Half struck on a clad quarter. Scratch on face. Choice BU - Toned \$150.00</p>	 <p>1968D Kennedy Half. 75% off-center at 12:00. Scarce 40% silver type. Choice toned BU \$450.00</p>
 <p>1970S Kennedy Half PROOF Clam shell split planchet. Fantastic looking! \$175.00</p> 		 <p>1971D Kennedy Half struck on a nickel planchet. BU \$300.00</p>

KENNEDY HALVES



1971D Kennedy Half struck 50% off-center at 10:00.
BU \$200.00



1972D Kennedy Half struck on a cent planchet.
\$375.00



1972D Kennedy Half double struck at 12:00 with two full dates.
BU \$450.00



1973S Kennedy Half struck 10% off-center at 5:00. Proof and extra rare.
\$900.00



1973S Kennedy Half struck on a cent planchet. Proof.
\$1,200.00



1973S Kennedy Half struck on a nickel planchet. Proof.
Possibly unique. \$1,500.00



1974P Kennedy Half struck on a clad quarter planchet.
BU \$150.00

EARLY COLONIAL COIN ERRORS



(1786) New Jersey cent,
narrow shield type and
15% off-center.
\$325.00



1785
Connecticut Cent,
10% off-center. Dark area is
deep planchet lamination.
\$120.00



(1787) Fugio Cent,
10% off-center.
Low grade with rim bumps.
Very scarce.
\$90.00

EARLY U.S. MINT HALF CENT ERRORS



1803 Half Cent.
5% off-center at 9:00
with perfect surfaces.
VF
\$425.00



1835 Half Cent.
5% clip at 12:00 and
2% clip at 2:00.
Scarce double clip.
VF
\$55.00



1857 Half Cent.
Straight end clip at 9:00.
Very nice.
AU
\$125.00

U.S. LARGE CENT ERRORS



1795 Large Cent.
5% off-center at 9:00.
Good
\$325.00



1796 Large Cent.
FLIP-OVER DOUBLE STRIKE.
Very unusual and rare — must be seen.
Great detail.
\$1,500.00



1797 Large Cent.
20% off-center and corroded.
\$275.00



1798 Large Cent.
Laminated and cracked
planchet. Good.
\$55.00



1800 Large Cent.
5% off-center at 7:00.
Good
\$150.00



1813 Large Cent.
20% off-center at 11:00.
Fine, some verdigris.
\$175.00



1826 Large Cent.
10% off-center at 9:00.
VG
\$175.00

INDIAN CENT MINT ERRORS



1901 Indian Cent.
12% off-center at 1:00.
VG
\$30.00



1902 Indian Cent.
Nice clip at 10:00.
Red UNC
\$65.00



1903 Indian Cent.
10% off-center at 2:00.
VF
\$45.00



1906 Indian Cent.
50% off-center at 8:00.
VF
\$95.00



1906 Indian Cent.
7% off-center at 5:00.
Fine +
\$40.00



1906 Indian Cent.
Nice straight end clip at 12:00.
XF
\$20.00



1907 Indian Cent.
Strong partial collar strike.
Choice AU
\$45.00



N.D. Indian Cent.
35% off-center at 6:00.
Fine
\$75.00

1982 Mint Error Catalog



N.D. Lincoln Cent
struck on a copper hydraulic
washer.
Rare.

UNC \$500.00



1864 Two Cent piece
cupped and largely broad-
struck.
Some dents on reverse.

\$600.00



1864 Two Cent piece
struck on an (Indian) cent
planchet. Half of the
date shows. Choice AU.

\$1,250.00



1866 Two Cent piece
struck 10% off-center at 9:00.
Original Choice BU.
Very scarce.

\$2,000.00



1856 3¢ Silver piece.
Type II and 20% off-center.
Rare. XF

\$500.00



1865 3¢ Nickel.
10% off-center at 3:00.
Choice AU+

\$200.00



1865 3¢ Nickel.
20% off-center at 5:00.

XF \$250.00



1867 3¢ Nickel.
Clipped planchet at 3:00.

AU \$65.00

SHIELD & LIBERTY NICKEL ERRORS



1882 Shield Nickel.
10% off-center at 12:00.
Fully struck - lines in shield.
BU \$800.00



1888 Liberty Nickel
struck on a cent planchet.
Choice AU \$850.00



1892 Liberty Nickel
struck on a cent planchet.
Another early date.
Choice AU. \$850.00



1897 Liberty Nickel.
40% off-center at
11:30. Scarce.
XF \$450.00



1906 Liberty Nickel
struck on a cent
planchet.
Choice AU+
\$800.00



1903 Liberty Nickel
double struck at
6:00. Rare.
Choice BU
\$1,500.00



1911 Liberty Nickel
5% off-center at
5:00.
VF \$90.00



1912 Liberty Nickel
10% off-center at 4:00.
Choice AU \$200.00



1912D Liberty Nickel
5% off-center. Only off-
center "D" mint known.
\$425.00



190X Liberty Nickel.
Double struck at 5:00 and
die struck both sides.
BU \$1,350.00

BUFFALO NICKEL ERRORS



1913 Type II Buffalo nickel, Type II, Broadstruck on a straight clipped planchet. Very scarce first year coin. 65 grains.
BU
\$150.00



1919 Buffalo nickel struck 75% off-center at 2:00 with full date.
Rare
BU
\$600.00



1919P Buffalo nickel struck on a cent planchet.
AU
\$700.00



1919S Buffalo nickel. 10% off-center at 3:00. Very choice AU
\$175.00



1920 Buffalo nickel. 25% off-center at 2:00.
XF
\$60.00



1920 Silver Buffalo nickel. Extremely rare — struck on a (Mercury) dime blank planchet. Four are known, two of them without a date.
Choice AU
\$2,500.00



1921P Buffalo nickel struck on a cent planchet. Scarce date and rare condition.
Red BU
\$1,500.00



1934 Buffalo nickel struck on a cent planchet.
Red UNC
\$1,250.00

**WE WISH
TO BUY
ALL
MAJOR
ERRORS**

EARLY TYPE COIN ERRORS



1803 Draped Bust Half Dime.
About 3% off-center.
Very rare for this denomination.
VG
\$800.00



1855 Seated Dime.
25% off-center at 9:00.
"With arrows" type — Rare.
XF
\$600.00



1857 Seated Dime.
20% off-center at 5:00.
Scarce.
XF+
\$485.00



1899P Barber Dime.
10% off-center at 10:00.
AU
\$120.00



1901P Barber Dime.
10% off-center at 12:00.
Choice Toned.
AU+
\$140.00



1912D Barber Dime.
Broadstruck out of the collar.
Choice AU
\$50.00



1914P Barber Dime.
10% off-center at 6:00.
Choice AU
\$135.00



1916S Barber Dime.
10% off-center at 5:00.
Strict UNC
\$250.00

MERCURY DIME ERRORS



1919D Mercury Dime.
10% off-center
at 1:00.
AU
\$185.00



1920 Mercury Dime.
50% off-center
at 1:00
with full split bands.
Choice BU
\$325.00



1944P Mercury Dime
broadstruck out of
the collar.
Nice.
BU
\$50.00



1944P Mercury Dime.
20% off-center
at 1:00.
Toned BU
\$65.00

EARLY QUARTER DOLLAR ERRORS



1853-O Seated Quarter,
arrows & rays type.
5% off-center.
RARE
Good
\$300.00



1877S Seated Quarter.
10% off-center at 4:00.
No reeding at all.
Beautiful condition and rare.
Very Choice BU and toned.
\$3,500.00



N.D. Seated Quarter.
25% off-center at 6:00.
A perfect XF specimen
with no problems.
Very scarce.
\$700.00



1893-O Barber Quarter.
10% off-center at 11:00.
Nice strong XF.
\$300.00



N.D. Standing Liberty Quarter
struck 25% off-center at 8:00.
3/4 head and full shield.
Some toning — a superb example.
Gem BU
\$2,500.00

SILVER WASHINGTON QUARTERS



1946 Washington Quarter
struck on a
silver dime planchet.
Rare early date.
BU
\$250.00



1954P Washington Quarter
struck on a
nickel planchet.
Early date.
Very choice BU
\$110.00



1955 Washington Quarter
struck on a
silver dime planchet.
BU
\$125.00



1959P Washington Quarter
struck 30% off-center
at 10:00.
BU
\$120.00



1961D Washington Quarter
struck on a
silver dime planchet.
(Partial date).
AU
\$90.00



1964 Washington Quarter
struck on a
silver dime planchet.
Choice BU
\$85.00

CLAD WASHINGTON QUARTERS



1965 Washington Quarter
with full cud on reverse.
WQC-65-6; unlisted
as a full cud.
AU
\$22.00



1965 Washington Quarter
struck on a
nickel planchet.
Choice Prooflike BU
\$60.00



1965 Washington Quarter
struck on a
clad dime planchet.
First year clad.
Choice BU
\$110.00



1937P Walking Liberty Half with strong partial collar. Scarce. UNC \$125.00



1945S Walking Liberty Half. 5% clipped planchet at 12:00. Nice Blakesley effect opposite clip. XF \$45.00

FRANKLIN HALVES



1951D Franklin Half struck on a silver quarter planchet. Very early date — rare. Choice BU \$500.00



1954 Franklin Half struck on a cent. Beautiful full brockage on reverse. Red toned BU \$1,000.00



1962 Franklin Half struck on a nickel planchet. Rare. AU \$600.00



1963 Franklin Half struck on a cent planchet. Partial brockage at 11:00. Scarce combination. UNC \$575.00



196X Franklin Half struck on a silver dime planchet. BU \$550.00



N.D. Franklin Half struck on a silver dime planchet. Beautiful! Very Choice BU \$600.00

1976 BICENTENNIAL KENNEDY HALF DOLLARS



1976P Bicentennial Kennedy Half struck on a clad quarter planchet. Date shows.
BU \$350.00



1976P Bicentennial Kennedy Half struck on a nickel planchet. Date shows. Very scarce.
BU \$425.00



1976D Bicentennial Kennedy Half with reverse cap, multi-struck, and enlarged obverse.
BU \$175.00



1976D Bicentennial Kennedy Half struck 40% off-center at 12:00. Brockaged reverse.
Ch. BU \$400.00



1976D Bicentennial Kennedy Half struck 40% off-center at 12:00.
BU \$325.00

1976D Kennedy Half.
Fantastic double strike at 1:00.
"Four dates" show.
Well-struck.
Choice BU
\$600.00



KENNEDY HALVES



N.D. Kennedy Half struck on a clad dime planchet.
BU \$300.00



N.D. Kennedy Half struck on a cent planchet.
Red BU \$450.00



N.D. Kennedy Half with large, multi-struck broad-strike. Uniface obverse.
\$125.00

EARLY TYPE COIN ERRORS



1800
Bust
Dollar.
Double struck
in the collar.
Very rare and
very eye appealing.
Original toned VF+
\$2,950.00



1806 Draped Bust Half struck
10% off-center at 6:00. Rare
type. VF \$850.00

MORGAN DOLLARS



1921S Morgan Dollar struck 10% off-center at 7:00. AU \$1,250.00



1921S Morgan Dollar struck 5% off-center at 3:00. AU \$850.00



1921S Morgan Dollar struck 20% off-center at 7:00. Scarce. BU \$3,200.00



1884-O Morgan Dollar struck 25% off-center at 12:00. Rare this far off. BU \$3,500.00

PEACE DOLLARS



1922P Peace Dollar
with clipped planchet
at 1:00.
Choice BU
\$95.00



1922P Peace Dollar.
Very long
cracked planchet.
BU
\$400.00



1922P Peace Dollar.
Cracked planchet
at 2:30.
BU
\$95.00

EISENHOWER DOLLARS



1971 Type Eisenhower Dollar struck on a foreign clad planchet (quartersize). Weighs 59 grains or 5.5 grams. Dark area on the obverse is red cladding. Rare.
BU \$7,000.00



1972D or 1974D Eisenhower Dollar struck on a Philippine 1 peso planchet. \$500.00



1977D or 1978 Eisenhower Dollar struck 10% off-center.
YOUR CHOICE:
BU \$175.00



1978P Eisenhower Dollar struck 5% off-center.
\$90.00

1982 Mint Error Catalog



1978P Eisenhower Dollar
struck 20% off-center at 11:00.
Choice BU
\$550.00



1912 \$2½ Indian
struck 5% off-center at 2:00.
Ex Milt Cohen Collection. Very rare.
Choice BU
\$3,200.00



THE FAMOUS GENERAL MOTORS TEST PIECE
3-4 KNOWN.
SERIOUS INQUIRES INVITED
P.O.R.

CURRENCY ERRORS

\$1.00 Federal Reserve Note
Missing second printing.
Crisp UNC \$450.00

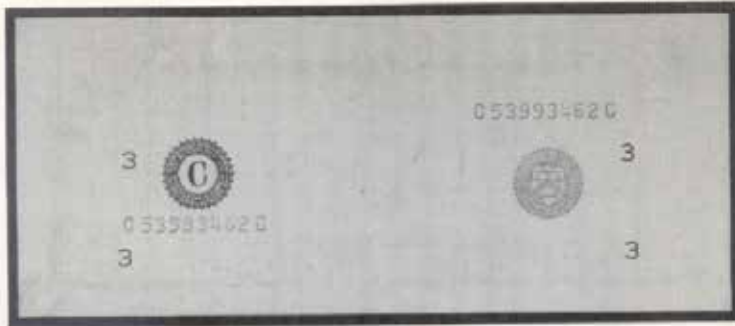

1974 \$1.00 FEDERAL RESERVE NOTE
Missing second printing with note
before and after.
Crisp UNC \$500.00

1977-A \$1.00 Federal Reserve Note
Only black district seal
shifted to far left.
Unusual.
CU \$85.00



CURRENCY ERRORS



1974 \$1.00 FEDERAL RESERVE NOTE
Inverted third printing.
CU \$150.00



1977-A \$1.00 FEDERAL RESERVE NOTE
Third printing on reverse.
CU \$125.00



1977 \$1.00 FEDERAL RESERVE NOTE
Printed fold and cut.
CU \$175.00

CURRENCY ERRORS

1977-A \$1.00 Federal Reserve Note
Miscut sheet on right.
Very nice.
CU \$65.00



1974 \$1.00 Federal Reserve Note
Shifted third printing
to the right.
CU \$70.00

1974 or 1977 \$1.00 F.R.N.
100% offset reverse
on obverse. Dark.
\$110.00



1977 \$1.00 Federal Reserve Note
Blank reverse.
CU \$150.00

1977-A \$1.00 Federal Reserve Note
Folded for third printing.
(Serial number on right in red.)
CU \$140.00

1982 Mint Error Catalog

1976 \$2.00 Federal Reserve Note
Inverted third printing.
Very scarce.
Crisp UNC \$400.00



1976 \$2.00 Federal Reserve Note
Large black ink smear
on obverse.
Crisp UNC \$135.00



935-C \$1.00 SILVER CERTIFICATE
Printed fold.
AU \$200.00

CURRENCY ERRORS

1977-A \$5.00 Federal Reserve Note
Mismatched serial numbers,
L445/L455. Scarce.
CU \$85.00



1974 or 1977
\$5.00 Federal Reserve Note.
Printed fold.
CU \$200.00

\$5.00 Federal Reserve Note
Missing second printing
on obverse.
UNC \$500.00



1977 \$5.00 FEDERAL RESERVE NOTE
Blank reverse.
CU \$200.00

1977-A \$5.00 FEDERAL RESERVE NOTE
Insufficient ink on reverse.
(Very weak.)
CU \$100.00

CURRENCY ERRORS

1977 \$10.00 Federal Reserve Note
Printed fold.
CU \$225.00



1977 \$10.00 Federal Reserve Note
Inverted third printing.
CU \$200.00

1977-A \$10.00 Federal Reserve Note
Third printing on reverse
serial numbers, seals, etc.
Crisp UNC \$150.00



\$10.00 FEDERAL RESERVE NOTE
Missing second printing. Very dramatic —
just the serial numbers and seal are on the obverse.
Scarce CU \$450.00

1977 \$10.00 FEDERAL RESERVE NOTE
Blank Reverse.
CU \$200.00
AU \$125.00

CURRENCY ERRORS

1977 \$20.00 Federal Reserve Note
"Gutter fold" with
thick white strip on reverse.
CU \$35.00



1977 \$20.00 FEDERAL RESERVE NOTE
Very unusual — parts of two serial numbers
are printed vertically on the reverse
with the entire black district seal.
CU \$300.00

1977 \$20.00 FEDERAL RESERVE NOTE
with blank reverse.
AU \$125.00

1977 \$20.00 Federal Reserve Note
Set of three ink
smears on reverse.
(Photo is of darkest note.)
CU \$125.00



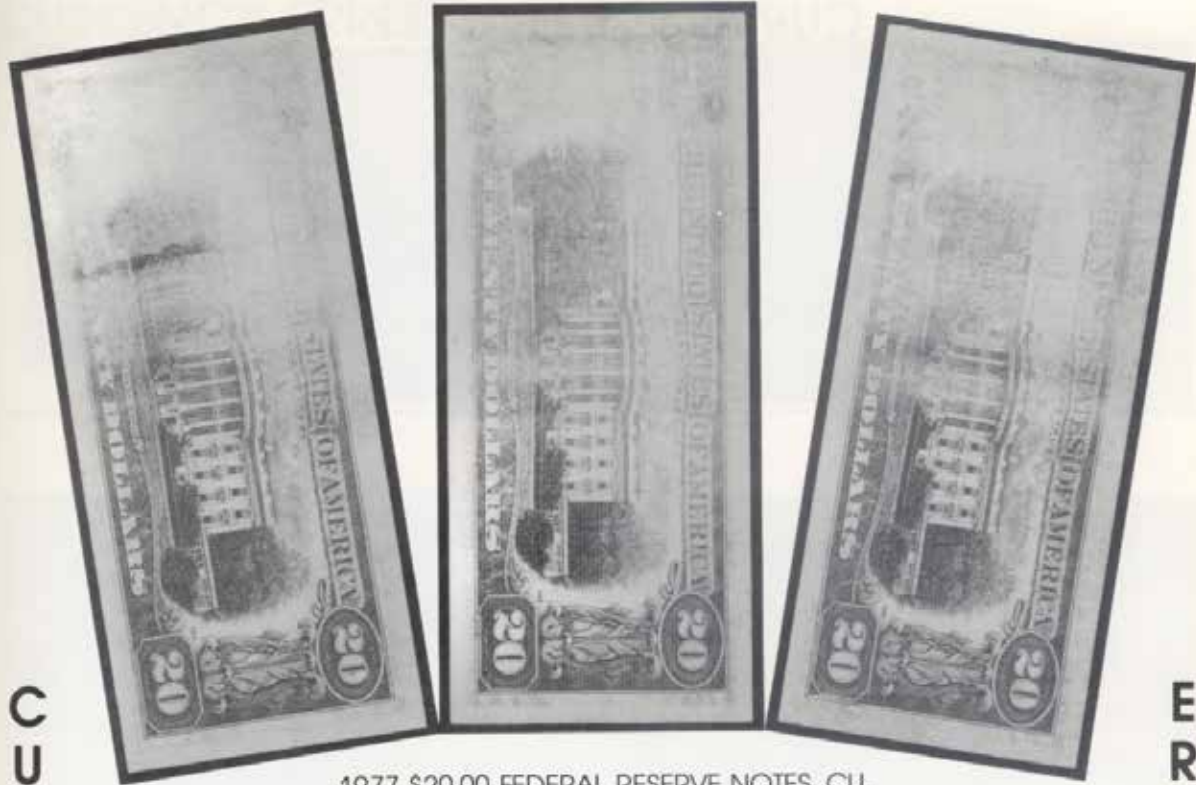

1977 \$20.00 FEDERAL RESERVE NOTES, CU.
Insufficient inking on reverse. Set of 18 consecutive notes \$750.00
Single piece \$60.00

C
U
R
R
E
N
C
Y

E
R
R
O
R
S

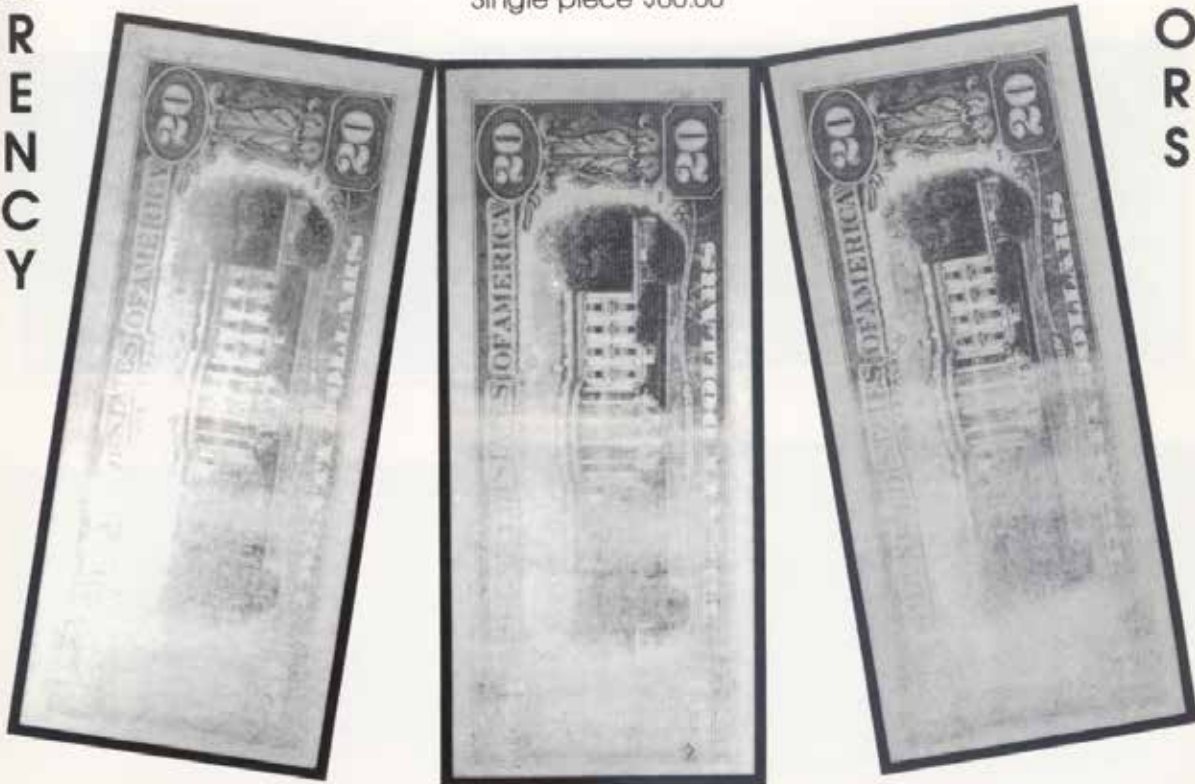

1982 Mint Error Catalog

CURRENCY ERRORS

1974 \$20.00 F.R.N.
Printed fold on
obverse.
CU \$225.00



1977 \$20.00 Federal Reserve Note
Triple gutter fold.
Unusual. AU \$65.00

1977 \$20.00 Federal Reserve Note
100% offset reverse.
on obverse.
CU \$150.00



1977 \$20.00 Federal Reserve Note
Printed fold on
obverse.
AU \$115.00

CURRENCY ERRORS

1977 \$100 Federal Reserve Note
Printed fold, lower
left hand corner.
Reverse shows corner
of obverse. Choice.
AU \$220.00



1974 \$50.00 Federal Reserve Note
Shifted third printing
to far right.
CU \$125.00

1977 \$50.00 Federal Reserve Note
Inverted third printing
Crisp UNC \$400.00

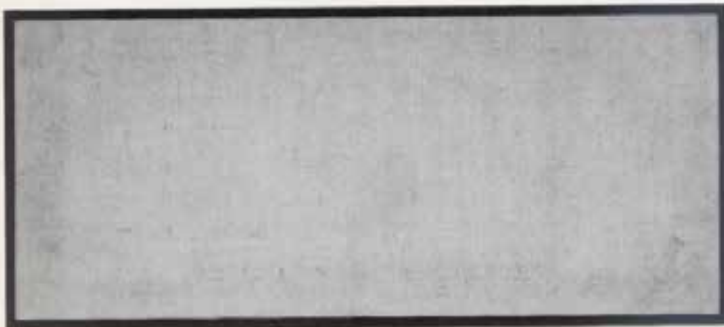

1977 \$50.00 Federal Reserve Note
Blank Reverse.
Scarce.
CU \$400.00

CURRENCY ERRORS



1950-B \$100 Federal Reserve Note
Inverted third printing.
Scarce early series.
CU \$600.00

1977 \$100 Federal Reserve Note
Inverted third printing.
AU \$325.00
CU \$475.00



\$100.00 Federal Reserve Note.
100% offset obverse on
reverse.
1969C CU \$325.00
1977 CU \$275.00

1977 \$100 Federal Reserve Note
100% offset reverse on
obverse. Scarce.
Choice AU \$250.00



LATE ADDITIONS



1939P Washington Quarter struck on a nickel planchet. One of the earliest dates. Gem BU MS-65 \$400.00



1916S Barber Dime struck 20% off-center at 1:00. A beautiful coin! Very choice BU \$550.00



1981 Lincoln Cent struck on a clad dime planchet. Choice BU \$95.00



1946P Jefferson Nickel struck on a cent planchet. Full steps. Scarce early date. UNC \$150.00



1959P Washington Quarter struck on a nickel planchet. Early date. Choice BU \$75.00



1943 Steel cent. 100% uniface obverse. Scarce. UNC \$110.00



1976 Bicentennial Quarter struck 50% off-center at 6:00. BU \$170.00

**WE ARE ALWAYS
LOOKING TO BUY
EXCEPTIONAL & UNUSUAL
COIN AND CURRENCY
ERRORS.
CONTACT US
TODAY!**

Coming Soon
A New Book By Mike Byers

World's Greatest
MINT ERRORS
the Most Spectacular Major Mint Error Coins



MIKE BYERS

Available from Zyrus Press
Pre-Order on [amazon.com](https://www.amazon.com)



Price List

Cents	
(1839-1857) Braid. Hair Lg. 1c NGC XF-45	\$2400
Struck 30% Off-Center @ exactly 6:00.	
(1995) Lincoln Cent PCGS MS-62	\$675
Double Denomination on Struck Dime. Rare Year & Mint.	
1787 Conn. (Colonial) Cent PCGS XF-40	\$1350
Double Struck-2nd strike 10% off-center. High grade and scarce.	
1820 Coronet Large Cent PCGS VF-30	\$250
5% Clipped planchet @ 7:00. Earlier Date than most.	
1904 Indian Cent PCGS MS-64 RB	\$200
Nice 6% Straight End of Strip Clip planchet. Scare this grade.	
1907 Indian Cent NGC AU-50	\$1650
100% Uniface Reverse (Two plans. in collar when struck). Rare.	
1909 V.D.B Lincoln Cent PCGS AU-55	\$450
170 Degrees Rotated Reverse. Unlisted	
1937 Lincoln Cent PCGS MS-64 BN	\$220
1937 Lincoln Cent PCGS MS-64 BN	
1937 Lincoln Cent PCGS MS-64 RB	\$275
Struck 15% Off-Center @ 11:00.	
1942 Lincoln Cent PCGS MS-64 BN	\$185
Struck 30% Off-Center @ 10:00. A great example.	
1945 Lincoln Cent NGC MS-62 RB	\$875
Struck on an Ethiopia 1 Centime planchet.	
1958 Lincoln Cent PCGS MS-64	\$3000
Double Denomination struck on a Struck 1958 Cuba 1 Centavo Strong detail shows. Second finest known.	
1958 Lincoln Cent NGC MS-65	\$3750
Double Denomination-Struck on a Struck 1958 Cuba 1 Centavo. Extremely Rare as a Double Denom. and w/out a doubt Finest known.	

Fred Weinberg & Co. Price List

1958 Lincoln Cent NGC MS-65	\$1750
Struck on Type-1 Cuba 1 Centavo planchet. Highest grade known of this off-metal cent.	
1958 Lincoln Cent PCGS MS-64	\$3000
Double Denomination struck on a Struck 1958 Cuba 1 Centavo Strong detail shows. Second finest known.	
1959 Lincoln Cent PCGS MS-63	\$2350
Struck on a Silver Dime planchet. First year of Memorial reverse.	
1960 Lincoln Cent PCGS MS-61	\$1500
Struck on a Silver Dime planchet.	
1960 Lincoln Cent PCGS MS-64	\$2100
Struck on a Silver Dime planchet. Another scarce date.	
1962-D Lincoln Cent PCGS MS-62	\$1850
Struck on a Silver Dime planchet. Brilliant & PQ	
1964 Lincoln Cent NGC AU-58	\$1250
Struck on a Silver Dime planchet	
1964-D Lincoln Cent NGC AU-50	\$1100
Struck on a Silver Dime planchet-Brilliant.	
1965 Lincoln Cent PCGS MS-63	\$500
Struck on a Clad Dime planchet.	
1966 Lincoln Cent PCGS MS-65	\$500
Struck on a clad dime planchet. (5-A)	
1968-D Lincoln Cent PCGS MS-63	\$600
Struck on a Clad Dime planchet. Very scarce Date/Mintmark.	
1968-S Lincoln Cent PCGS MS-64	\$625
Struck on a Clad Dime planchet. (San Francisco Mint)(5-A)	
1968-S Lincoln Cent PCGS MS-65	\$725
Struck on a Clad Dime planchet. Scarce from San Francisco. (5-A)	
1971-D Lincoln Cent NGC MS-63	\$425
Struck on a Clad Dime planchet.	
1973-D Lincoln Cent NGC MS-64	\$385
Struck on a Clad Dime planchet.	
1976-D Lincoln Cent NCS UNC Details	\$3500
Unique-struck on a unidentifiable "White C/N" planchet. 71% Copper, 29% Nickel, 3.75 grams. A Most unusual orphan O/M. NCS UNC Details/Edge Damage.	
1978 Lincoln Cent PCGS MS-64	\$950
Double Denomination on Struck Dime. One-third date shows.	
1982 Lincoln Cent Sm. Date NGC MS-66	\$550
Struck on a Type-I Clad Dime planchet.	
1984-D Lincoln Cent PCGS MS-64	\$225
Struck on 100% Unplated Zinc planchet.	
1989-D Lincoln Cent PCGS MS-65 RD	\$5500
Struck on a Pre 1983 3.1 gr Copper Cent planchet. The finest known by far of four coins of all dates.	
1990-D Lincoln Cent PCGS MS-64 BN	\$4250
Struck on Pre 1983 3.1 gm. Copper Cent. Only 4 known in A.U.	
1993-D Lincoln Cent PCGS MS-64	\$225
Struck on 100% Unplated Zinc planchet.	

Fred Weinberg & Co. Price List

1994 Lincoln Cent PCGS MS-65	\$400
Struck on a Clad Dime planchet. PQ Luster.	
1994 Lincoln Cent PCGS MS-66	\$475
Struck on a Clad Dime planchet.	
1997 Lincoln Cent PCGS MS-65	\$400
Struck on a Clad Dime planchet.	
1998 Lincoln Cent PCGS MS-65	\$450
Struck on a Clad Dime planchet.	
1999 Lincoln Cent NGC MS-66	\$400
Struck on a Clad Dime planchet. (2-A)	
1999 Lincoln Cent PCGS MS-66	\$3950
Double Denomination struck on struck 1998 Dime - Dual Dates	
1999-D Lincoln Cent PCGS MS-64	\$475
Struck on a Clad Dime plan. Ex. Rare for Denver. Only 2-3 known.	
2000 Lincoln Cent PCGS MS-65	\$400
Struck on a Clad Dime planchet.	
2000 Lincoln Cent PCGS MS-66	\$435
Struck on a Clad Dime planchet.	
2000 Lincoln Cent PCGS MS-67	\$1350
Double Denomination Flipover on Struck Dime. Scarce for the grade.	
2000-D Lincoln Cent PCGS MS-62	\$195
Struck on Unplated Zinc planchet. Rare Year.	
2007-D Lincoln Cent PCGS MS-66	\$2850
Double Denomination on Struck Dime. Rare Year & Mint.	
N.D. Braided Hair Cent PCGS XF-40	\$2700
Struck 40% Off-Center @ exactly 6:00.	
N.D. Indian Cent PCGS MS-64 BN	\$2750
Full Brockage obverse (of reverse) Extremely rare	
N.D. Large Cent PCGS AU-50	\$275
Type-II Planchet 10.8 grams.	
N.D. Lincoln Cent NGC MS-65 Red	\$500
Obverse Die Cap. Deep Cupped and planchet split.	
Nickels	
(1942-45) "S" War Nickel PCGS XF-45	\$875
Struck on Netherlands East Indies 1/4 Guilder (Silver). Scarce!	
1871 Two Cent NCS AU Details/Damage	\$8750
Struck on a (Shield) Nickel planchet 4.8 gms.. This is the earliest series known U.S. coin struck on a larger denomination planchet that I am aware of. With 1979 ANACS Photo Cert. of Authenticity.	
1891 Liberty Nickel PCGS MS-63	\$2650
"Struck on Foreign plan-WT: 2.9gm. Also comes with NGC same wording tag & grade. Lite original copper toning. 86.9% CU, 13.1 NI, which is too low for a copper cent, and too high for a nickel planchet.	

Fred Weinberg & Co. Price List

1920 Buffalo Nickel PCGS AU-58	\$6500
Struck on a Cent planchet. Great original luster and color.	
1934 Buffalo Nickel NGC MS-62BN	\$6950
Struck on a Copper Cent planchet.	
1941-S Jeff. 5c NGC MS-64 Full Steps	\$165
Partial Collar-"Railroad Rim" & slightly B/S. Nice high grade "S" Mint.	
1958 Jefferson Nickel NGC MS-61	\$850
Struck on a Cuba 1 Centavo planchet.	
1959 Jefferson Nickel PCGS MS-63	\$95
Improperly Annealed/Sintered (Tag reads). Also known as "Black Beauties" back in the sixties. These darker, but lustrous sintered coins are very different looking and unusual. (2-A)	
1959 Jefferson Nickel (*) NGC MS-63	\$90
Improperly Annealed/Sintered.	
1964 Washington 25¢ PCGS MS-65	\$550
Struck on a Nickel planchet. Date shows. Original toning	
1969-S Jefferson Nickel PCGS MS-63	\$600
Struck on a Clad Dime planchet. Scarce "S" Mint.	
1971-D Jefferson Nickel NGC MS-65	\$3500
Struck on a Clad 3.2 planchet. This is like the 1987 listed below-Struck on defective clad quarter stock.	
1976 Jefferson Nickel NGC MS-64	\$500
Struck on a Clad Dime planchet (Bottom two-thirds of date shows).	
1987-P Jefferson Nickel PCGS AU-58	\$3750
Struck on a CLAD Plan Stock. A nickel-sized punch from CLAD QUARTER STOCK. Extremely RARE 4-5 known.	
1998-P Jefferson Nickel PCGS MS-66/MS-62	\$750
Mated Pair-Coin #1 has 35% indent, & is Broadstruck. Coin #2 is Double Struck-2nd strike 70% O/C and fits into coin #1. (Price os for the 2 pc. set. This is coin #1 pictured, coin #2 is pictured seperately).	
1998-P Jefferson Nickel PCGS MS-66/MS-62	\$750
Mated Pair-Coin #1 has 35% indent, & is Broadstruck. Coin #2 is Double Struck-2nd strike 70% O/C and fits into coin #1. (Price os for the 2 pc. set. This is coin #2 pictured, coin #1 is pictured seperately).	
2005-P Bison Jeff. Nickel PCGS MS-64	\$225
Large 16% clipped planchet. (Very small second clip).	
2006 Jefferson Nickel PCGS MS-64	\$275
10% Straight End Clip. Rare on this date.	
2006-D Jefferson Nickel PCGS MS-64	\$175
Improperly Annealed/Sintered. Very scarce (2-A)	
2007-D Jefferson Nickel PCGS MS-60	\$375
Nice Broadstruck out of the collar. First I've seen like this.	
2007-P Jeff 5c PCGS MS-64 Full Steps	\$100
8% Clipped planchet @ 4:00. (2-A)	
2007-P Jeff. 5 c PCGS MS-64 Full Steps	\$185
Embedded Slag Obv. (Tag reads). A large chunk of "slag" is embedded on Jefferson's face.	
2007-P Jeff. 5c PCGS MS-64 Full Steps	\$110
4% Double Clipped planchet	

Fred Weinberg & Co. Price List

2007-P Jeff. 5c PCGS MS-65 Full Steps	\$185
14% Clipped planchet.	
2007-P Jefferson Nickel PCGS MS-63	\$115
12% Double Clipped planchet (one small clip).	
2007-P Jefferson Nickel PCGS MS-64	\$165
14% Double Clipped planchet (one small clip).	
2007-P Jefferson Nickel PCGS MS-65	\$140
10% Clipped planchet.	
2007-P Jefferson Nickel PCGS MS-64	\$170
12% Triple Clip planchet (two small clips).	
N.D. Liberty Nickel PCGS MS-63	\$4750
100% Brockage Obverse. A second or third strike Brockage.	
N.D. Three Cent Nickel NGC AU-53	\$1450
Struck-Thru Late Stage Capped Die. Cud & Retained Cud rev @ 1:00.	
Dimes	
1855 Seated Lib. w/Arrows PCGS AU-50	\$2700
Struck 10% off-center on a Type-I planchet. Rare Date/Arrows Type.	
1875 Seated Liberty Dime PCGS VF-35	\$1400
Struck 15% Off-Center @ 1:00.	
1875-CC Seated Liberty Dime PCGS MS-60	\$4250
Struck 5% Off-Center. Another rare "CC" error.	
1875-CC Seated Liberty Dime NGC AU-50	\$1300
Broadstruck out of Collar. "CC" above Wreath Type.	
1876 Seated Liberty Dime PCGS AU-55	\$2450
Struck 20% Off-Center. Scarce this far off.	
1887 Seated Liberty Dime PCGS MS-63	\$4000
Struck 10% Off-Center @ 1:00. Rare this high grade. Great brilliant luster.	
1888 Seated Liberty Dime PCGS AU-55	\$1700
Struck 10% Off-Center on a Type-I blank.	
1890 Seated Liberty Dime PCGS AU-58	\$2000
Struck 12% Off-Center @ 4:00.	
1890 Seated Liberty Dime NGC MS-66	\$3500
Uncentered Broadstrike out Collar. Very rare grade for any type coin error like this. Missing some denticles @ 11:00-1:00. Superb Luster.	
1891 Seated Liberty Dime PCGS MS-64	\$4700
Struck 10%+ Off-Center @ 12:00. Brilliant and PQ.	
1900 Barber Dime PCGS AU-50	\$850
Struck 12% Off-Center @ 7:00.	
1903 Barber Dime PCGS AU-58	\$2900
40% Brockage Obverse from 9:00-1:00. Extremely rare!	

Fred Weinberg & Co. Price List

1904 Barber Dime PCGS AU-58	\$1500
Struck 20% Off-Center @ 1:00. (Looks 25%)	
1977-D Roosevelt Dime PCGS MS-66	\$1200
Deep Die Cap. Brockage Rev, deep walls & clashed dies.	
1978-S Roosevelt Dime PCGS PROOF-69	\$4200
Unique-Struck on Philippine 10 Sentimos plan. WT: 2 grams- 70% CU, 18% ZI, & 12% NI. I purchased this coin directly from the party who removed it from a U.S. 1978 Proof Set. The coin is frosted obv/rev, & is the only known PROOF example of this off-metal coin.	
1985-P Roosevelt Dime PCGS MS-67	\$1500
Deep Die Cap obverse--Extremely deep!.	
1999 Roosevelt Dime PCGS MS-64	\$1100
Deep die cap. Multi clashed dies & a very deep cap.	
1999-D Roosevelt Dime PCGS MS-64	\$115
Obverse Clad Layer Missing-Full Flaming Red.	
2006-P Roosevelt Dime PCGS MS-64	\$125
95% Copperwash obverse (looks like missing clad layer).	
2007 Roos. Dimes (2pc. Set) PCGS MS-64	\$550
First coin-"Major Shattered Obverse Die & 50% Retained Cud". Second Coin reads "Shattered Die with Interior Die Break + 50% Retained Cud". These are the most severe shattered dies seen. A complete article on these shattered dies can be found in the Nov/Dec 2007 issue of the Errorscope on pages 16 thru 18.(Price is for the 2 pc. set. This is coin #2 pictured, coin #1 is pictured separately).	
2007 Roos. Dimes (2pc. Set) PCGS MS-65	\$600
First coin-"Major Shattered Obverse Die & 50% Retained Cud". Second Coin reads "Shattered Die with Interior Die Break + 50% Retained Cud". These are the most severe shattered dies seen. A complete article on these shattered dies can be found in the Nov/Dec 2007 issue of the Errorscope on pages 16 thru 18.(Price is for the 2 pc. set. This is coin #1 pictured, coin #2 is pictured separately).	
2007 Roos. Dimes (2pc. Set) PCGS MS-66	\$750
First coin-"Major Shattered Obverse Die & 50% Retained Cud". Second Coin reads "Shattered Die with Interior Die Break + 50% Retained Cud". These are the most severe shattered dies seen. A complete article on these shattered dies can be found in the Nov/Dec 2007 issue of the Errorscope on pages 16 thru 18. (Price is for the 2 pc. set. This is coin #1 pictured, coin #2 is pictured separately).	
2007 Roos. Dimes (2pc. Set) PCGS MS-66	\$750
First coin-"Major Shattered Obverse Die & 50% Retained Cud". Second Coin reads "Shattered Die with Interior Die Break + 50% Retained Cud". These are the most severe shattered dies seen. A complete article on these shattered dies can be found in the Nov/Dec 2007 issue of the Errorscope on pages 16 thru 18.(Price is for the 2 pc. set. This is coin #2 pictured, coin #1 is pictured separately).	
2007 Roos.Dimes (2pc. Set) PCGS MS-64	\$550
First coin-"Major Shattered Obverse Die & 50% Retained Cud". Second Coin reads "Shattered Die with Interior Die Break + 50% Retained Cud". These are the most severe shattered dies seen. A complete article on these shattered dies can be found in the Nov/Dec 2007 issue of the Errorscope on pages 16 thru 18.(Price is for the 2 pc. set. This is coin #1 pictured, coin #2 is pictured separately).	
2007 Roos.Dimes (2pc. Set) PCGS MS-65	\$600
First coin-"Major Shattered Obverse Die & 50% Retained Cud". Second Coin reads "Shattered Die with Interior Die Break + 50% Retained Cud". These are the most severe shattered dies seen. A complete article on these shattered dies can be found in the Nov/Dec 2007 issue of the Errorscope on pages 16 thru 18. (Price is for the 2 pc. set. This is coin #2 pictured, coin #1 is pictured separately).	

Fred Weinberg & Co. Price List

N.D. Roosevelt Dime PCGS MS-62	\$3250
Multi-Struck on Aluminum Feeder Finger scrap (Tag reads). This UNIQUE piece also has one-third of the obverse covered with a bonded outer clad layer struck onto aluminum Feeder Finger. first I've ever seen like this.	
N.D. Roosevelt Dime PCGS MS-62	\$225
Full Second strike Brockage Obverse	
N.D. Roosevelt Dime PCGS MS-63	\$3500
Struck 6 X's on Alum. F.F. Tip (Tag Reads). The largest Aluminum Dime Feeder Finger known with tip. DRAMATIC	
N.D. Silver Roosevelt Dime PCGS MS-62	\$165
Struck 45% Off-Center-Silver @ 2:00.	
Quarters	
1941 Washington 25¢ PCGS AU-55	\$2900
Unique ~ 100% Uniface Strike Reverse. This 1941 Washington Quarter had a second planchet in the collar when it was struck. It is the earliest date I've ever seen or heard of this type of error.	
1954 Washington Quarter NGC MS-63	\$2350
Struck on a Nickel planchet. Full strong date-- Scarce.	
1956 Washington Quarter PCGS MS-64	\$1675
Struck on a Nickel planchet. Original toning,	
1964 Washington 25¢ PCGS MS-63	\$475
Struck on a Nickel planchet. Full Date & PQ Surfaces-Luster.	
1964-D Washington Quarter PCGS MS-64	\$575
Struck on a Nickel planchet. Full Date-Scarce MM -Type C reverse.	
1966 Washington 25¢ PCGS MS-63	\$435
Struck on a Nickel planchet. Full Date ~ Scarce like this.	
1966 Washington Quarter PCGS MS-65	\$275
Struck-thru Cloth Obverse from 3:00-5:30 Looks like SMS 25¢	
1968-D Washington Quarter PCGS AU-58	\$375
Struck on a Nickel planchet. Scarcer earlier date.	
1969-S Washington Quarter PCGS PROOF-65	\$1300
Double Struck in Collar on (Tag reads). All obverse design elements are nicely doubled.	
1969-S Washington Quarter PCGS PROOF-66	\$875
Full Partial Collar Strike + 5% Indent Strike obv. (Tag reads). In special "edge view" holder allowing great views of this PROOF Partial Collar and Indented strike + finned rims coin to be seen.	
196x Washington Quarter PCGS MS-65	\$550
Struck on a Clad Dime planchet w/10% indent. Nice double error.	
1972-S Wash. 25c PCGS PROOF-64 Cameo	\$1350
Double Struck in Collar obverse Nice rotation & separation of obverse design (w/ANACS same).	
1972-S Washington PCGS PROOF-66	\$2350
Double Struck in Collar (Tag reads). The best separation of these Rare Proof Errors. 35° between strikes. (ANACS Tag).	

Fred Weinberg & Co. Price List

1972-S Washington Quarter PCGS PROOF-65	\$1850
Double Struck in Collar (Tag reads). Even better separation of head, lettering, date, etc.	
1976-D Bi-Centennial Quarter PCGS MS-63	\$1100
Wire Struck into reverse. A large 1" piece of wire struck into reverse with about 1/2 lifted off surface. Very rare, dramatic, and unusual.	
1980 Washington Quarter PCGS MS-62	\$285
Struck on a Nickel planchet. Scarce Date	
1980-P Washington Quarter PCGS MS-64	\$325
Struck on a Nickel planchet. Scarce date.	
1993 Washington Quarter PCGS MS-64	\$3500
Struck five times on Aluminum Feeder Finger Tip. A large Aluminum Feeder Finger Fragment with at least five Washington heads, etc. showing. This is the earliest date Feeder Finger known of any denomination.	
1999 Statehood Quarter PCGS MS-66	\$1150
Die Cap Brockage Reverse. Certified in 1999, but State not visible on reverse. Full brockage reverse of obverse.	
N. D.-D Washington Quarter PCGS MS-63	\$1000
Struck on a Silver Dime planchet. 100% Uniface obverse.	
N.D. Statehood Quarter PCGS MS-66	\$1350
Double Struck Die Cap (Tag reads). Rare with eye appeal.	
Statehood Quarters	
1999-D Delaware Quarter PCGS MS-63	\$750
Double Struck-Second Strike 65% Off-Center and Rotated 100°. Uniface second strike reverse. Quite Dramatic.	
1999 Delaware Quarter PCGS MS-66	\$2000
Multi-Struck reverse Die Cap (Tag reads). Proof-Like surfaces & great look. The coin is well over 1" in diameter.	
1999 Delaware Quarter PCGS MS-61	\$200
Struck 75% Off-Center.	
1999 Delaware Quarter PCGS MS-62	\$250
Struck 70% Off-Center.	
1999 Delaware Quarter PCGS MS-60	\$225
Struck 70% Off-Center.	
1999 Delaware Quarter PCGS MS-62	\$250
Struck 60% Off-Center.	
1999-D Delaware Quarter PCGS MS-63	\$900
Struck on a Nickel planchet (2-A).	
1999-D Delaware Quarter PCGS MS-64	\$900
Struck on a Nickel planchet	
1999-D Delaware Quarter PCGS MS-62	\$800
Struck on a Nickel planchet.	

Fred Weinberg & Co. Price List

1999-2003 States Quarters-Clipped Plan.	\$0
We have over 100 Raw States Quarters - Clipped planchets. Please call or email us for a list that we can email, fax, or mail to you listing all of the Clipped Planchet States Quarters that we have in stock.	
N.D. Statehood Quarter NGC MS-66	\$1850
Deep Obverse Die Cap. Probably from 1999, but you cannot tell exactly what State. This beautiful obverse Die Cap piece has very high walls for a quarter!	
1999-D Pennsylvania Quarter NGC MS-65	\$2850
This Pennsylvania Quarter has been struck at least twenty-six times. The main strike has 15+ strikes, and the secondary strike has atleast 11 strikes. This coin is much larger in diameter than a Sacagawea dollar, and has approximately 20% of the planchet missing. Probably the most strikes known on any States Quarter.	
1999 Pennsylvania 25¢ PCGS MS-64	\$275
Struck 85% Off-Center "PENNSYLVIA 1787" shows	
1999 New Jersey Quarter PCGS MS-64	\$450
Double Struck-2nd Strike 95% O/C.Uniface Rev.Scarce for any D/S.	
1999-P New Jersey Quarter PCGS MS-64	\$150
Struck 12% Off-Center.	
1999-P New Jersey Quarter PCGS MS-64	\$125
Struck 10% Off-Center. (3-A)	
1999 New Jersey Quarter PCGS MS-64	\$275
Struck 20% Off-Center. Scarce State like this.	
1999 New Jersey Quarter PCGS AU-58	\$2800
Struck on a Nickel planchet. Only 4-5 known. Looks B.U.	
1999-P New Jersey Quarter PCGS MS-68	\$8750
Struck on Experimental Plan. (Tag Reads). Struck on a "Golden Colored" planchet used to test the then-upcoming Sacagawea Dollar coin. This looks like a "goldish-green" color, and is the highest grade of any of these experimental planchet coins.	
1999 Georgia Quarter PCGS MS-64	\$225
Struck 20% Off-Center. Scarce this far off.	
1999-D Georgia Quarter PCGS MS-60	\$115
Die Adjustment Strike-Weak reeded edge.Very, very lite strike.	
1999-D Connecticut Quarter PCGS MS-64	\$130
Struck 10% Off-Center.	
1999-P Connecticut Quarter PCGS MS-62	\$3250
STRUCK ON FEEDER FINGERS -(WT: 21.6 Grains) A newly identified error type as discussed in April 2003 Coinage and E.T.C.M. These pieces are the first ever examples of U.S. coins struck on U.S. Mint Machinery parts. These cam out mostly in 1999 and 2000, and no pieces have been found since February 2001. They appear to be struck on aluminum, but actual composition will be announced shortly.	
1999 Connecticut Quarter PCGS MS-64	\$2250
Struck on Feeder Fingers (Tag reads). A small 3/4" x 1/2" piece. This piece is at least Double Struck.	
2000 Massachusetts Quarter PCGS MS-64	\$375
Struck 40% Off-Center. Farthest off-center known.	
2000 Massachusetts Quarter PCGS MS-64	\$200
Struck 25% Off-Center. Very scarce this far off.	
2000 Massachusetts Quarter PCGS MS-65	\$135
Struck 10% Off-Center. Scarce State (2-A).	

Fred Weinberg & Co. Price List

2000-P Massachusetts Quarter PCGS MS-65	\$375
Struck on a 4% Defective Planchet. Copper core shows on reverse defective area.---Unusual	
2000-D Massachusetts Quarter PCGS MS-62	\$575
Reverse Clad Layer Missing. Mostly flaming red.	
2000-P Massachusetts Quarter PCGS MS-64	\$650
Reverse Clad Layer Missing.(2-A)	
2000-P Massachusetts Quarter PCGS MS-64	\$375
Obverse Clad Layer Missing. Nice mostly red and brown.	
2000 Maryland Quarter NGC MS-64	\$265
Struck 80% Off-Center (DSBS) Farthest Off-Center Maryland known.	
2000-P Maryland Quarter PCGS MS-68	\$3500
Struck on a Nickel planchet. Highest graded by far	
2000-D Maryland Quarter PCGS MS-64	\$470
Reverse Clad Layer Missing. Full Red.	
2000-D Maryland Quarter NGC MS-67	\$185
Struck on Sintered planchet. Highest grade.	
2000-P So. Carolina Quarter PCGS MS-67	\$170
Struck 12.5% Off-Center.	
2000-P So. Carolina Quarter PCGS MS-65	\$50
Broadstruck out of the collar(No reeding). 95-A)	
2000-P So. Carolina Quarter PCGS MS-66	\$65
Broadstruck out of the collar(No reeding). (4-A)	
2000-P South Carolina 25c PCGS MS-64	\$450
Reverse Clad Layer Missing. Full Red.	
2000-P Virginia Quarter PCGS MS-63	\$225
Struck 20% Off-Center. Scarce like this.	
2000 Virginia Quarter PCGS MS-63	\$100
Struck 10% Off-Center.	
2000 Virginia Quarter PCGS MS-64	\$250
Struck 20% Off-Center. Scarce this far off	
2001-P New York Quarter PCGS MS-64	\$700
Triple Struck-Second & Third strikes 35% Off-Center.	
2001-D New York Quarter PCGS MS-60	\$100
Die Adjustment Strike Weak reeding.(2-A)	
2001-P No. Carolina Quarter PCGS MS-66	\$115
Struck 10% off-center.	
2001-D Kentucky Quarter PCGS MS-62	\$475
Reverse Clad Layer Missing. Scarce State.	
2002-P Tennessee Quarter PCGS MS-64	\$575
Reverse Clad Layer Missing. Scarce State for this error.	
2002 Indiana Quarter PCGS MS-65	\$450
Obverse Clad Layer Missing. Mostly Red Brown.	

Fred Weinberg & Co. Price List

2002-P Mississippi Quarter PCGS MS-67	\$225
Improperly Annealed Plan + Sintered. These quarters have a dark gray, but original lustrous surface covering 100% obverse & reverse from being mis-annealed as planchets. Only one this grade.	
2002-P Mississippi 25c (*) PCGS MS-66	\$175
Improperly Annealed Plan + Sintered. These quarters have a dark gray, but original lustrous surface covering 100% obverse & reverse from being mis-annealed as planchets. (*)	
2002-P Mississippi 25c (*) PCGS MS-65	\$145
Improperly Annealed Plan + Sintered. These quarters have a dark gray, but original lustrous surface covering 100% obverse & reverse from being mis-annealed as planchets. (*)	
2002-P Mississippi Quarter PCGS MS-64	\$120
Improperly Annealed Plan + Sintered. These quarters have a dark gray, but original lustrous surface covering 100% obverse & reverse from being mis-annealed as planchets. (2-A)	
2003 Illinois Quarter PCGS MS-66	\$185
Improperly Annealed Planchet/Sintered Highest graded.	
2003 Illinois Quarter (*) PCGS MS-63	\$100
Improperly Annealed Plan + Sintered. These quarters have a dark gray, but original lustrous surface covering 100% obverse & reverse from being mis-annealed as planchets.	
2003 Illinois Quarter (*) PCGS MS-64	\$125
Improperly Annealed Plan + Sintered. These quarters have a dark gray, but original lustrous surface covering 100% obverse & reverse from being mis-annealed as planchets. (*)	
2003 Illinois Quarter (*) PCGS MS-65	\$150
Improperly Annealed Plan + Sintered. These quarters have a dark gray, but original lustrous surface covering 100% obverse & reverse from being mis-annealed as planchets.	
2003 Illinois Quarter (*) PCGS MS-62	\$85
Improperly Annealed Plan + Sintered. These quarters have a dark gray, but original lustrous surface covering 100% obverse & reverse from being mis-annealed as planchets.	
2003-D Maine Quarter PCGS MS-62	\$350
Struck on 7% Defective planchet. Copper core shows on reverse defective area. Scarce State for any error.	
2004-P Florida Quarter PCGS MS-65	\$2000
Struck on a nickel planchet.	
2004-D Wisc. 25c Variety NGC MS-67 Set	\$4750
Extra Leaf High MS-67, Extra Leaf Low MS-67, Normal coin MS-67 All in one NGC Multi-Holder set. The PCGS price guide in MS-67 is \$28,500 & CW Values lists this @ \$6,500 Uncertified MS-67.	
2005 California Quarter PCGS MS-63	\$550
Obverse Clad Layer Missing. Full Red. Rare State for any error.	
2005-P Minnesota Quarter PCGS MS-63	\$475
Obverse Clad Layer Missing- Full Red- Scarce	
2005-P Minnesota Quarter PCGS MS-63	\$750
Reverse Clad Layer Missing- Full Subdued Red- Scarce	
2005-P Oregon Quarter NGC MS-67	\$200
5% Clipped planchet.	
2005 Oregon Quarter NGC MS-67	\$325
20% Clipped pLanchet (2-A).	
2005 Oregon Quarter NGC MS-68	\$400
20% Clipped planchet. Rare this grade.	

Fred Weinberg & Co. Price List

2005 Oregon Quarter (*) PCGS MS-65	\$125
Uncentered Broadstrike (Look 5% Off-center)	
2005 Oregon Quarter PCGS MS-64	\$95
Uncentered Broadstrike (Look 5% Off-center) (4-A).	
2005 Oregon Quarter PCGS MS-66	\$165
Uncentered Broadstrike (Look 5% Off-center) (2-A).	
2005-P Kansas Bison Quarter PCGS MS-64	\$300
12% Double Clipped planchet. Rare State for clips.	
2006 Colorado Quarter NGC MS-65	\$45
Cud Reverse Die Break @ 9:00.	
2006-D South Dakota Quarter PCGS MS-63	\$475
Obverse Clad Layer Missing. Full Flaming Red. Scarce State	
2007-P Idaho Quarter PCGS MS-62	\$3200
Quadruple Struck 2nd-3rd & 4th strikes 10% Off-Center. Not as dramatic as the Triple Struck PCGS MS-64.	
2007-D Wyoming Quarter PCGS MS-64	\$775
Struck on Elliptical planchet. Great oval shape.	
2007-S Utah 25c PCGS Proof-69 Deep CAM	\$950
Mis-Fed Plan. High Finned Rim. A very high and thick partially detached finned rim from 4:00-9:00. Very dramatic.	
Halves	
(1965-1970) Ken. Half Dollar PCGS MS-63	\$550
Struck 70% Off-Center+ Unif. Obv (tag reads). Very Scarce.	
1812 Capped Bust Half Dollar PCGS VF-30	\$2700
Double Struck Obverse. Full & distinct doubling on forehead, eyes, nose, mouth, chin, neck, bust, and hair curls & clasp. One of the better examples seen.	
1823 Capped Bust Half Dollar PCGS AU-55	\$2150
Double Struck-Close Overlap. Not as dramatic as the 1812 Cap Bust, but major spread at chin and neck & clashed dies obv/rev.	
1824 Capped Bust Half Dollar PCGS VF-20	\$2350
Double Struck Obverse. Major separation at forehead, mouth, chin, bottom bust, stars, and date. Also distinct D/S rev design elements.	
1843 Seat. Lib. 50c "No Motto" NGC VG8	\$6500
Struck 25% Off-Center. Early, Dramatic, Extremely Rare.	
1918-S Walking Liberty 50c PCGS XF-45	\$950
Double Error-Partial Collar Strike & 3% clipped planchet.	
1918-S Walking Liberty 50c PCGS XF-45	\$1700
Broadstruck out of the collar-No reeding. Quite scarce.	
1935 Walking Liberty 50c PCGS AU-58	\$900
Full Partial Collar strike on Type-I Blank (Tag reads).	
1959 Franklin Half PCGS MS-62	\$2250
Struck on a Type-I Silver Quarter planchet.	

Fred Weinberg & Co. Price List

1959 Franklin Half NGC MS-63 FBL	\$2500
Struck on a Type-I Silver Quarter. (Full Bell Lines).	
1962-D Franklin Half PCGS MS-63FBL	\$2100
Struck on a quarter planchet "MS-63 Full Bell Lines"	
1964 Kennedy Half Dollar PCGS MS-65	\$1600
Struck on a Silver Quarter planchet. 60% of date shows.	
1964 Kennedy Half PCGS MS-63	\$1300
Struck on a Silver Quarter planchet. 90% of the date shows.	
1966 Kennedy Half Dollar NGC AU-55	\$285
Reverse Clad Layer Missing. 9.6 grs.	
1967 Kennedy Half Dollar NGC MS-62	\$375
Obverse Clad Layer Missing. 9.52 grs.	
1968-D Kennedy Half Dollar PCGS AU-58	\$325
Obverse Clad layer Missing before striking-9.4gms. (Tag reads). Struck after this 40% planchet had outer layer split off.	
1974-D Kennedy Half Dollar PCGS AU-58	\$1400
Struck on a Taiwan 5.9 gm. \$1 planchet. PQ Luster-Looks GEM.	
1976 Bi-Centennial Ken. Half PCGS MS-62	\$225
Struck 5% Off-Center. Scarce one-year type.	
1976-D Bi-Centenn. Ken.Half PCGS AU-58	\$1950
Struck 40% Off-cent at exactly 12:00, and first strike Brockage Reverse (of obverse). Very Dramatic & Rare. Looks CH. B.U.	
2000-D Kennedy Half PCGS MS-64	\$400
Improperly Annealed Plan-Sintered Planchet. Nice 100% "Copperwash obverse and reverse".	
2000-D Kennedy Half PCGS MS-65	\$375
Improperly Annealed Plan-Sintered Planchet. Nice 100% "Copperwash obverse and reverse". Lighter copper color	
2000-D Kennedy Half Dollar PCGS MS-65	\$450
Improperly Annealed Plan-Sintered Plan(Tag Reads). Nice 100% "Copperwash Obverse and Reverse".	
2001 Kennedy Half Dollar PCGS MS-65	\$300
Improperly Annealed/Sintered (Tag Reads) Dark "Steel Blue" color.	
2001 Kennedy Half Dollar PCGS MS-66	\$350
Improperly Annealed/Sintered (Tag Reads) Dark "Steel Blue" color.	
N.D. "D" Kennedy Half Dollar PCGS MS-62	\$395
Struck on 40% Silver Split Outer Layer before Striking. A thin shell. Very dramatic.	
N.D. Kennedy Half PCGS MS-63	\$2850
Struck on a Clad Dime planchet.	
N.D. Kennedy Half PCGS MS-65	\$2650
Struck on a Nickel planchet. A beautiful Lustrous Gem!	

Fred Weinberg & Co. Price List

Dollars	
\$1 Sil. Proof Commem. Plan PCGS MS-62	\$1300
For U.S. Commemorative Dollars. A fully Proof Surface Silver Dollar planchet used for Modern U.S. Commem Silver Proof coins. (*)	
\$1 Sil. Proof Commem. Plan. PCGS MS-61	\$1150
For U.S. Commemorative Dollars. A fully Proof Surface Silver Dollar planchet used for Modern U.S. Commem Silver Proof coins.	
(2000-2008) \$1 Manganese Pln. PCGS MS-61	\$850
Type-I Manganese planchet (2-A)	
(2000-2008) \$1 Manganese Pln. PCGS MS-62	\$700
28 grs. Outer Mang. T-I Manganese Planchet. Detached outer layer from a T-I plan. A bit wavy, but only 2nd I heard of in 8 years.	
(2000-2008) \$1 Manganese Pln. PCGS MS-62	\$950
Type-I Manganese planchet	
(2000-2008) \$1 Manganese Pln. PCGS MS-62	\$1150
37% Triple Clip Plan T-II Mang. Plan (Tag reads). Actually a T-I (no rim) coin. (PCGS tag is wrong as to T-II). This T-I blank has one huge clip and two nice size other clips.	
1921 Morgan Dollar NGC MS-62	\$1750
Broadstruck out of collar (looks 5%+ O/C both sides) No reeding.	
1921 Morgan Dollar NGC MS-62	\$575
Partial Collar (Tag reads) & somewhat Broadstruck-Original Toning.	
1979 Susan B. Anthony Dollar PCGS MS-62	\$975
Struck on Clad Quarter planchet. Scarce Off-Metal.	
1979-D Susan B. Anthony \$1 PCGS MS64-	\$500
Obverse Clad Layer Missing. With raised copper core flaps on neck.	
1999-P Susan B. Anthony PCGS MS-65	\$850
Double Struck & Rotated in Collar. Most of the original date shows, and lots of detail shows from first strike.	
2000 Sac. Dollar New Holder ANACS MS-63	\$3750
Struck Fifteen (15) times. Strike #2-#15 start @ 10%-20% O/C	
2000-D Sacagawea Dollar PCGS MS-64	\$700
Reverse Manganese Layer Missing.	
2000-D Sacagawea Dollar PCGS MS-65	\$235
5% Clip planchet @ 10:00. Scarce Mint & Grade.	
2000-P Sacagawea Dollar PCGS MS-63	\$700
Reverse Manganese Layer missing. Full Red. Scarce	
2000-P Sacagawea Dollar PCGS MS-63	\$3400
Quadruple (4) Struck- Second,third, and fourth strikes are 75% and 80%. The last three strikes are @ 6-30-9:30. DSBS.	
2000-P Sacagawea Dollar PCGS MS-64	\$3850
Struck Four Times-Second strike rotated in collar, third and fourth strikes are 50% off-center. Two full dates show. PQ!	
2000-P Sacagawea Dollar PCGS MS-64	\$2600
Triple Struck-Second and third strikes 25% Off-Center @ 8:00. "000-P" shows from first strike and full dates show on third strike.	

Fred Weinberg & Co. Price List

2000-P Sacagawea Dollar PCGS MS-65	\$2600
Triple struck second & third dates 20% off-center @ 7:00. Full date shows on last strike, only "00 P" shows on first strike.	
2000-P Sacagawea Dollar PCGS MS-65	\$3250
Quadruple (4) Struck & 15% Double Clip. First strike is normal, second and third strikes are 20%-25% off-center. Unusual combo.	
2000-P Sacagawea Dollar PCGS MS-65	\$2400
Double Struck-Off-Center 10% and 20%. Both Dates/Mint Marks show.	
2000-P Sacagawea Dollar PCGS MS-66	\$2200
Double Struck and Broadstruck plus 11% Straight End clip planchet. This coin has been actually struck 3-4 times (Close overlap) and has a large 11% clip plan on the blank portion @ 11:30.	
2000-P Sacagawea Dollar PCGS MS-66	\$2250
Double Struck-Both strikes off-center 10% @ 7:00. Good separation.	
2001-P Sacagawea Dollar NGC MS-66	\$14000
UNIQUE-Struck on a 2001 Kentucky State Quarter. "Kentucky" shows @ 1:00, the Horse shows @ 3:00, and the "2001" quarter date shows @ 7:00, "Quarter" shows under "Dollar" on reverse!! Besides those struck on Maryland State quarters (about 10 known) there is only one other Sacagawea Dollar on a States Quarter known--Massachusetts. A unique coin with great details & PQ luster.	
2001-P Sacagawea Dollar PCGS MS-67	\$2950
Double Struck & Large Broadstrike. Close overlap, but high grade.	
2001-P Sacagawea Dollar PCGS MS-64	\$850
Obverse Manganese Layer missing. Full Flaming Red.	
2001-P Sacagawea Dollar PCGS MS-65	\$900
Reverse Manganese Layer missing. Full Red.	
2004 American Silver Eagle PCGS MS-66	\$575
Full Partial Collar strike. Difficult to see in the PCGS holder, but this coin exhibits the full strong "Railroad Rim" edge. Scarce.	
2006-P Sacagawea Dollar PCGS MS-65	\$2800
UNIQUE!- Double Struck in Collar and Rotated 45 Degrees CCW. The full original Date/MM is visible in front of Sacagawea's mouth. All obverse lettering and design from first strike is fully visible. This is the first Double Strike \$1 Sacagawea reported since 2001 (found in a BU roll by a coin shop employee here in Southern California).	
2007 George Wash \$1 ANACS CACHE MS-65	\$100
Missing Edge Lettering. (2-A)	
2007 George Washington \$1 NGC Brilliant	\$75
Missing Edge Lettering.	
2007 John Adams \$1 ANACS CACHE MS-63	\$115
Doubled Edge Lettering -Overlapped.	
2007 John Adams \$1 ANACS CACHE MS-64	\$125
Doubled Edge Lettering -Inverted.	
2007 John Adams \$1 (2 pc. set) NGC UNC	\$200
2007 John Adams Dollar (2 pc. set) NGC Brilliant UNC Doubled Edge Lettering One each Inverted & Overlapped.(Price is for the 2 pc. set. This is coin #1 pictured, coin #2 is pictured separately).	
2007 John Adams \$1 (2 pc. set) NGC UNC	\$200
2007 John Adams Dollar (2 pc. set) NGC Brilliant UNC.(Price is for the 2 pc. set. This is coin #1 pictured, coin #2 is pictured separately). Doubled Edge Lettering One each Inverted & Overlapped.	

Fred Weinberg & Co. Price List

2007 John Adams \$1 (2pc. set) NGC MS-63	\$250
2007 John Adams Dollar (2 pc. set) NGC MS-63 Doubled Edge Lettering One each Inverted & Overlapped. (Price is for the 2 pc. set. This is coin #1 pictured, coin #2 is pictured separately).	
2007 John Adams \$1 (2pc. set) NGC MS-63	\$250
2007 John Adams Dollar (2 pc. set) NGC MS-63 Doubled Edge Lettering One each Inverted & Overlapped. (Price is for the 2 pc. set. This is coin #2 pictured, coin #1 is pictured separately).	
2007 John Adams \$1 (2pc. set) NGC MS-64	\$275
Doubled Edge Lettering One each Inverted & Overlapped. (Price is for the 2 pc. set. This is coin #2 pictured, coin #1 is pictured separately).	
2007 John Adams \$1 (2pc. set) NGC MS-64	\$275
2007 John Adams Dollar (2 pc. set) NGC MS-64 Doubled Edge Lettering One each Inverted & Overlapped. (Price is for the 2 pc. set. This is coin #1 pictured, coin #2 is pictured separately).	
2007 John Adams \$1 (2pc. set) PCGS MS-62	\$235
2007 John Adams Dollar (2 pc. set) PCGS MS-62 Doubled Edge Lettering One each Inverted & Overlapped.(Price is for the 2 pc. set. This is coin #1 pictured, coin #2 is pictured separately).	
2007 John Adams \$1 (2pc. set) PCGS MS-62	\$235
2007 John Adams Dollar (2 pc. set) PCGS MS-62 Doubled Edge Lettering One each Inverted & Overlapped.(Price is for the 2 pc. set. This is coin #2 pictured, coin #1 is pictured separately).	
2007 John Adams Dollar ICG MS-64	\$125
Doubled Edge Lettering -Inverted.	
2007 John Adams Dollar PCGS MS-62	\$535
Missing Edge Lettering (2-A)	
2007 John Adams Dollar PCGS MS-63	\$600
Missing Edge Lettering	
2007 John Adams Dollar NGC Brilliant UNC	\$475
Missing Edge Lettering (Looks like MS-64).	
2007 John Adams Dollar NGC ICG MS-66	\$1000
Missing Edge Lettering.(PCGS RCMR \$2,150 for PCGS Coins) (2-A)	
2007 Thomas Jefferson \$1 PCGS MS-64	\$225
Improperly Annealed Plan/Sintered. Nice example.	
2007 Wash Presidential \$1's NGC MS-64	\$0
2007 George Washington Dollars "Missing Edge Lettering" Please call or email for our current price.	
2007-D George Washington \$1 PCGS MS-63	\$150
Improperly Annealed Plan/Sintered.(3-A)	
2007-D John Adams Presidential \$1 PCGS M	\$600
3% Clipped Planchet--RARE.	
2007-S T. Jeff.\$1 PCGS PF-64 Deep Cameo	\$225
Reverse Die Crack. Nice 1/4" die crack @ 1:30 rev. & a bit discolored.	
2007-S T. Jeff.\$1 PCGS PF-65 Deep Cameo	\$275
Reverse Die Crack. Lite discoloration Obverse and reverse.	
IKE Dollar NGC Mint Error-No Grad	\$200
Type-I planchet 22.5 grains (No Rim)	
N.D. Morgan/Peace Dollar PCGS MS-61	\$1750
90% Silver T-I (No Rim)Blank planchet. Very rare.	

Fred Weinberg & Co. Price List

N.D. Morgan/Peace Dollar PCGS MS-61	\$1950
T-II Silver Blank Plan -412 grs. Ex. Littleton (Tag reads). Found in an original bag of Morgan Dollars by Littleton Coin, and purchased directly from them. Littleton Pedigree is on PCGS Tag.	
N.D. Morgan/Peace Dollar PCGS MS-61	\$1500
Silver Type-II (Upset Rim)Blank planchet. Very rare.	
N.D. Morgan/Peace Dollars PCGS MS-61/61	\$2900
Buy the above T-I and T-II Blank Silver Dollars as a set.	
N.D. Silver Dollar (*) ICG MS-60	\$800
Type-II 27.45 grs. A fully Proof surface Silver Dollar size planchet used for modern U.S. Commemorative Silver Proof coins.	
Gold	
1999-W \$10 Am. Gold Eagle PCGS MS-64	\$650
Struck with Unfinished Proof Dies.	
1999-W \$10 Am. Gold Eagle PCGS MS-66	\$750
Struck with Unfinished Proof Dies. (2-A)	
1999-W \$10 Am. Gold Eagle PCGS MS-67	\$825
Struck with Unfinished Proof Dies.	
1999-W \$5 Am. Gold Eagle PCGS MS-67	\$550
Struck with Unfinished Proof Dies.	
1999-W \$5 Am. Gold Eagle PCGS MS-68	\$650
Struck with Unfinished Proof Dies.	
Currency Errors	
1974 U.S. Gas Ration Coupon 2 pc. PMG 65	\$300
Uncut Pair 2 Attached pieces...The famous never released Gas Ration Coupons that were destroyed by the Treasury Dept. at the U.S. Army Depot in Colorado. Graded by Paper Money Guarantee (NGC).	
1993 \$20 Note PCGS 58 PPQ	\$175
Non-Magnetic Ink-Insufficiently Inked on front.	
World & Ancient Errors	
1778-94 Germany Erfurt NCG VF-25	\$350
Full First Strike Obverse Brockage. 1/48th Thaler	
1924 Germany 1- Pfennig NGC MS-63	\$475
Struck on a 5 Pfennig planchet.	
1968 Liberia Fifty Cents PCGS Proof-67	\$1400
Struck on U.S. Clad 25¢ planchet. Struck at the San Francisco Mint. Very rare.	

Fred Weinberg & Co. Price List

1968 Liberia Five Cents PCGS PF-66 Red	\$1000
Struck on U.S. Cent planchet. Struck at the San Francisco Mint. Rare Country/Proof error. Comes w/ICG PR-67 Red tag.	
1968 Liberia Five Cents PCGS PF-67 ReD	\$1200
Struck on U.S. Cent planCHET. Struck at the San Francisco Mint. Rare Country/Proof error. Comes w/ICG PR-68 Red tag.	
1969 Philippines 1 Piso PCGS MS-65	\$2750
Struck on a U.S. 40% (Silver) 50¢ planchet. A UNIQUE off-metal. Blanks made @ Denver, struck @ San Francisco Mint as "Proof-Like". Coin looks fully PROOF. Comes w/ICG PL-66 tag.	
1978-S Roosevelt Dime PCGS PROOF-69	\$4200
Unique-Struck on Philippine 10 Sentimos plan. WT: 2 grams- 70% CU, 18% ZI, & 12% NI. I purchased this coin directly from the party who removed it from a U.S. 1978 Proof Set. The coin is frosted obv/rev, & is the only known PROOF example of this off-metal coin.	
1979 Canada cent PCGS MS-64	\$2500
Deep Die Cap struck on 5.6 gm. Copper-Nickel plan (Tag reads). A Dramatic Off-Metal Deep Die Cap error on an unidentifiable world coin planchet.	
1982-1985 Israel 10 Sheqalim PCGS MS-63	\$300
Struck on a Costa Rica 1 Colones 4.6 gm. Planchet (Tag reads).	
1982-1985 Israel 10 Sheqalim PCGS MS-63	\$275
Struck on a Canadian Dime 2.07 gm. Magnetic (Tag Reads).	
1982-1985 Israel 10 Sheqalim PCGS MS-64	\$300
Struck on a Canadian Nickel 4.5 gm. (Tag reads) (2-A).	
1982-1985 Israel 10 Sheqalim PCGS MS-64	\$250
Struck on a Costa Rica 50 Sentimos 2.1 gm. Plan. Indented (REV)	
1982-1985 Israel 10 Sheqalim PCGS MS-64	\$250
Struck on a Costa Rica 50 Sentimos 2.1 gm. Plan. Indented (OBV)	
2005 Columbia 500 Pesos PCGS MS-62	\$85
Struck with Off-Center core.(3-A)	
2005 Malaysia 1 Sen PCGS MS-65 Red	\$450
"With 2006 Double Struck 40% Off-Center". Two different dates on this dramatic Double Struck coin. If it was a U.S. cent like this, it would be worth \$5,000+++.	
2006 Columbia 500 Pesos PCGS MS-63	\$115
Struck with Off-Center core. Even Better than Ms-62's.	
2006 Malaysia 1 Sen PCGS MS-65 Red	\$350
Deep Obverse Die Cap- Full Brockage Rev. Gem Red.	
2006 Malaysia 5 Sen PCGS MS-65	\$235
Obverse Die Cap	
2007 Columbia 500 Pesos PCGS MS-64	\$140
Struck with Off-Center core.-Even more dramatic than 62's ans 63's.	
N.D. Malaysia 10 Sen PCGS MS-66 Red	\$185
Struck 20% Off-Center & Huge Uniface Brockage. (1" in diameter).	
N.D. Philippine 1 Piso PCGS MS-63	\$900
Struck on a U.S. Nickel planchet. Very rare.	

Visit www.HeritageCoin.com for your
ERROR COIN RESEARCH
FREE MEMBERSHIP!



Visit the HeritageCoin.com
 website today
 Easy to join
 Free membership
 Significant research tools
 Easy to bid
 Easy to buy
 Winner of the
 NLG's Best Commercial
 Website Award!

These are only a sample of the thousands of error coins Heritage has handled. Consign your error coins today to the next Heritage Sale.

Look up these error coins in our Permanent Auction Archives for descriptions and full-color, enlargeable images:

- A. 2003 ANA National Money Show, lot 6963
 1919 Quarter
 Struck 50% Off Center
 XF45 PCGS
REALIZED \$15,525
- B. 2002 September Long Beach Sale, lot 9648
 1999 SBA Dollar
 Multiple Strike, Reeded Edge
 MS65 PCGS
REALIZED \$6,900
- C. 2002 New York Sale, lot 7290
 1999 Cent
 Die Cap With Second Coin Bonded
 MS64 Red Uncertified
REALIZED \$920
- D. 2002 February Long Beach Sale, lot 7300
 Undated Struck Through
 Capped Die Indian Cent
 MS64 Brown PCGS
REALIZED \$1,265
- E. 2002 FUN Sale, lot 9040
 1963 Half Dollar
 Split Planchet
 AU58 Uncertified
REALIZED \$1,610
- F. 2001 ANA Sale, lot 8658
 1963 Half Dollar
 Double Struck, Indented by a Cent Planchet
 MS66 PCGS
REALIZED \$20,125
- G. 2001 ANA Sale, lot 8651
 1999-P Dime
 Bonded Strike, Struck More Than 10 Times
 MS64 Uncertified
REALIZED \$2,300
- H. 2001 ANA Sale, lot 8657
 1999 Mated Pair of Georgia Statehood Quarters
 Partial Collar, Indent and Stretch Strike, Indent
 MS64 Uncertified
REALIZED \$2,415
- I. 2001 February Long Beach Sale, lot 7497
 1912 Quarter Eagle
 Struck 5% Off Center
 MS64 NGC
REALIZED \$4,370

America's #1 Numismatic Auctioneer
HERITAGE
 Numismatic Auctions, Inc.



Heritage Plaza, 100 Highland Park Village, 2nd Floor • Dallas, Texas 75205-2788
 1-800-US COINS (800-872-6467) • 214-528-3500 • FAX: 214-443-8425
www.HeritageCoin.com • e-mail: Bids@HeritageCoin.com
www.CurrencyAuction.com • e-mail: Notes@CurrencyAuction.com

COINLINK™

Your Source for Daily Numismatic News and Resources on the Web

Search:

CoinLink operates on one simple principle...

To provide the numismatic community with access to the “best” numismatic information, news and resources on-line.

CoinLink® was started in 1995 by Anteater Design Group Inc., and is headquartered in Longwood, Florida (just northeast of Orlando).

For over 12 years we have been proud to operate the most popular and comprehensive numismatic directory on the web, referring collectors to thousands of numismatic sites, and providing unbiased access to resources that are informative and relevant to collectors and dealers alike.

The reason for our success has been a willingness to listen to our users suggestions and provide innovative solutions to aggregating the diverse and ever changing sources of numismatic information available.

CoinLink does not buy or sell coins. We have NO commercial or financial interest in any company that does. We do NOT compete against our advertisers.

Rather, our goal is to provide a platform from which dealers and collectors can find each other and stay informed about what is happening within the marketplace and within the hobby.

As we move into our 12th year of operations, we want to thank all of the users, supporters and sponsors who have made CoinLink what it is today, and who continue to shape the direction in which CoinLink will grow in the future.

Scott Purvis - President
Anteater Design Group Inc.

coinlink.com

Fred Weinberg & Co.

Dealer in Major Mint Error Coins & Currency



fredweinberg.com



1960 Lincoln Cent Struck on a Silver Dime Planchet
PCGS MS-64



\$2,100

1920 Buffalo Nickel Struck on a Cent Planchet
PCGS AU-58



\$6,500

1875-CC Seated Liberty Dime PCGS MS-60
Struck 5% Off-Center.



\$4,250

1978-S Roosevelt Dime Struck on Philippine 10
Sentimos plan PCGS PROOF-69



\$4,200

1993 Washington Quarter PCGS MS-64
Struck five times on Aluminum Feeder Finger Tip.



\$3,500

1941 Washington 25¢ 100% Uniface Strike Reverse
PCGS AU-55



\$2,900

1999-P Connecticut Quarter
STRUCK ON FEEDER FINGERS PCGS MS-62



\$3,250

2001-P Sacagawea Dollar Struck on a
2001 Kentucky State Quarter NGC MS-66



\$14,000

Rich Schemmer

specializing in rare error coins for the collector

richerrors.com

Richerrors@aol.com



1917-P Wheat Ear Cent 15% OFF Center
NGC MS64RD



\$2,800

1984-P Cent Struck Over a 1983 Cent Dual Dated
DOUBLE Denomination NGC MS66



\$8,200

Jefferson Nickel Struck on
Aluminum Feeder Finger Metal NGC MS64FS



\$7,500

-P Buffalo Nickel OFF Center 25%
NGC AU55



\$1,245

Barber Dime
Struck 15% OFF Center NGC AU58



\$1,950

1940-S Washington Quarter
Die Adjustment Strike/Die Trial



\$1,195

1961-S Franklin Half Rare PROOF Double Die
NGC PR66CM



\$18,500

1969-S Kennedy Half Dollar
PROOF 22% Double Clip PCGS PR63



\$5,500



Al's Coins

Dealer in Mint Errors
and Currency Errors

alscoins.com

FEATURED INVENTORY

\$1 2000-P PCGS MS 64 - Sacagawea struck on a Susan B Anthony planchet. Very scarce transitional error.

\$12,500.00



10c 1999-P Gem Bu - Three coin bonded capped die. Weighs 6.58 grams. Incredible three coin "Thimble" shaped multiply struck.

\$9,500.00



AL'S COINS FEATURED INVENTORY

1c 1978 PCGS MS64 R&B - Multiple error: Deep die cap struck with two reverse dies. Pictured on the front page of Mint Error News Magazine Issue 6. The only "MULE" known to be a die cap.

\$18,500.00

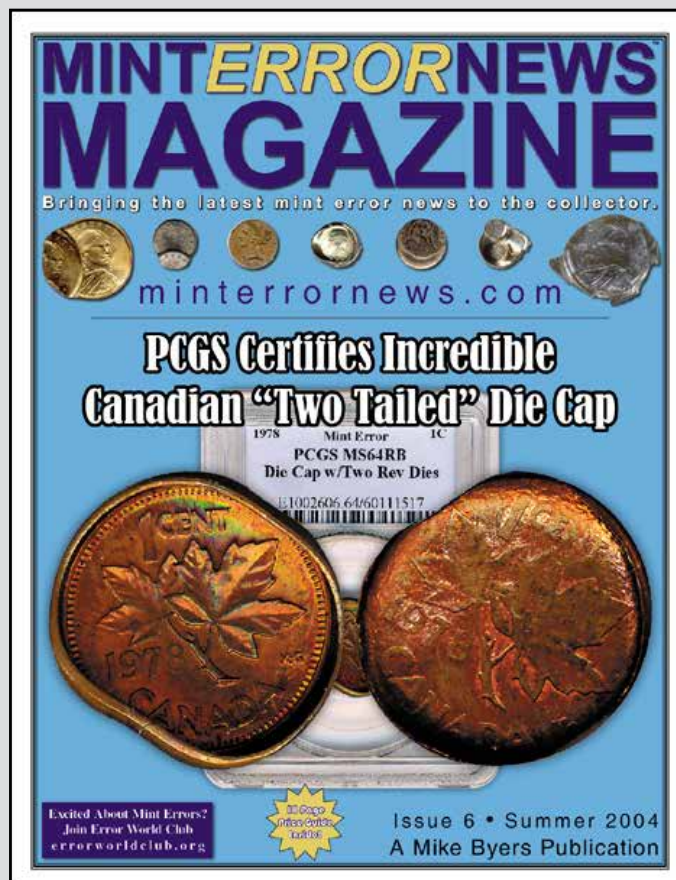

AL'S COINS FEATURED INVENTORY

\$1 1999-P Anacs MS 63 - Triple struck die cap with brockage. This coin looks like it was 1st struck by an early mirror brockage die cap. Remained on the die as a cap before coming loose. Last strike being 75% off center and die struck.

\$6,500.00



1965 PCGS MS 64 Off metal - Washington quarter struck on a clad dime planchet. Full date, 100% white color.

\$450.00



AL'S COINS FEATURED INVENTORY

ND cent struck on a nail. A "possibly" unique off metal. Shows nice detail of Lincoln, parts of Trust. Incredible error type! Some struck thru metal errors have a very unusual look to them. Ever wonder what metallic piece struck the coin. This "coin" answers the question.

\$8,500.00



\$1 1853 NGC AU53 - Large uncentered broadstrike. Also has a 40 degree CCW rotated reverse.

\$2,995.00



1966 Off metal PCGS MS64 - Quarter struck on a cent planchet. Full date. Nice red & brown luster.

\$1,395.00



AL'S COINS FEATURED INVENTORY

1968-D Off metal NGC AU58 Brown. Quarter struck on a cent planchet. Weighs 3.1 grams. Full date and mintmark. Nice original brown color. Scarcer date than most to locate.

\$1,295.00



1928 XF - Off metal. Cent struck on a 90% silver dime planchet. Very early Lincoln cent off metal.

\$1,995.00



AL'S COINS FEATURED INVENTORY

Mexico 1880 10 centavos test strike. Gem Bu (R&B) - Multiple error:

- 1. Struck on a large copper planchet**
- 2. Overdate - 188/187**
- 3. Defective planchet - clamshell**

\$800.00



1963-D Anacs Double denomination - 35c piece. Struck quarter on a struck "silver" dime planchet. Date of dime remains. "D" mintmark shows on quarter strike.

\$2,995.00



AL'S COINS FEATURED INVENTORY

5c 1920 XF Multiple error - Large (quarter size) centered broadstrike struck on a type I planchet.

\$695.00



1c 2007-D struck on a 1984-D. Thirteen year difference! PCGS MS64 R&B. Possibly unique!

\$2,500.00



AL'S COINS FEATURED INVENTORY

\$1 1999-P Anacs MS 65 - Massive broadstrike struck on a type II "PROOF" planchet. The Philadelphia mint struck SBA dollars in proof that year.

\$895.00



Anacs MS 60 Red 2000 "MULE" - France, struck by two obverse dies. The reverse "Mule" dies are reported in the hundreds. This may be unique?

\$2,995



AL'S COINS FEATURED INVENTORY

50c 1976 PCGS MS 63 - Improper planchet banding. Looks like planchet was punched out of the end of strip.

\$450.00



\$1 1987 Silver Eagle Gem Bu - Partial collar. Full "Railroad rim"

\$795.00



AL'S COINS FEATURED INVENTORY

1c 1999 three piece multiply struck bonded cluster. Three full dates show.

\$5,500.00



1c 1916 Anacs Ms 64 R&B - Double error: Off center 10% with a straight clip K1:30 to K2:30. Nice "red & brown" color.

\$495.00



AL'S COINS FEATURED INVENTORY

Half dime No date NGC VG 10 - Obverse mirror brockage. Extremely scarce error for this type.

\$1,500.00



5c No Date Gem Bu - Two piece bonded cap die.

\$4,500.00



AL'S COINS FEATURED INVENTORY

\$5 Gold blank planchet. SEGS slabbed no grade - weighs 3.43 grams.

\$1,500.00



1c 1858 Sm Letters PCGS VF 35 - Off center 5% @ K12:00

\$850.00



AL'S COINS FEATURED INVENTORY

1955 PCGS MS62 - Nickel struck on a 90% silver dime planchet. Scarce year for error type!

\$1,200.00



1c 1935 PCGS VF35 - Double struck. 1st strike is on center. 2nd strike 15% off center and die struck.

\$550.00



AL'S COINS FEATURED INVENTORY

1c 1975-D Bu (Brn) - Mated pair. Multiply struck 31 years ago. Looks like they started to cap.

\$1,995.00



50c (1976) PCGS MS65 - 100% obverse dual indent. Kennedy's profile is visible but weak. (Brockage) Very scarce error type especially on a Bicentennial.

\$1,500.00



AL'S COINS FEATURED INVENTORY

1c 1909-VDB VF20 (obverse pitting) - Flipover in collar double strike. 2nd strike 80 degree turn. Reverse: The date still remains between the "NE" of One. Other derail still shows. Obverse: Right wheatstalk shows at base of Lincoln's bust. "O" of One shows above Lincoln's eyebrow. There are only two of these known.

\$850.00



1c 1910 PCI FN12 (Red Label), damaged rim - Flipover in collar double strike. Reverse: Outline of Lincoln, Trust & the full date shows but is faint. Obverse: Both Wheatstalks, part of the words "United" & "of". Letter "T" of Cent runs across Lincoln's nose. Scarce error for date.

\$500.00



AL'S COINS FEATURED INVENTORY

1966 PCGS MS64 - Multiple error:

1. Off Metal - quarter struck on a clad dime planchet.
2. Off center - 30%
3. Obverse - 60% indent

Very scarce triple error off metal with a full date.

\$1,200.00



1c 1919 Au - Double struck. 1st strike on center. 2nd strike 15% off center & die struck. What looks like rim dings is actually from the 2nd strike. A small dark spot on reverse.

\$550



AL'S COINS FEATURED INVENTORY

1c 2002-D PCGS MS 64 Red - Double struck and rotated 90 degrees. Very scarce error for year/mintmark.

\$695



Multiple error: No date double struck nickel, struck on a clad dime planchet. Unc with obverse & reverse damage. Both strikes off center & die struck.

\$1,200



AL'S COINS FEATURED INVENTORY

PCGS AU55 1874 - California half dollar gold partial collar. BG-1033 Jay Roe. The error is not notated on the slab.

\$995



1943 off metal - 1c struck on a dime planchet. Weighs 2.43 grams. Weakly struck, but all numerals are clear. Horizontal obverse lamination across bottom. Coin looks cleaned at one time.

\$1,495



AL'S COINS FEATURED INVENTORY

1998 U.S. Silver Eagle Struck on an Elliptical Planchet NGC MS 68. Elliptical planchets are among the rarest type of mint error. The larger the denomination, the fewer are known. The fact that this U.S. Silver Eagle exists that was struck on an elliptical planchet is unbelievable. Instead of weighing 31.10 grams, it weighs 26.59 grams. A spectacular error.

\$3,500



(S) Mercury Dime Die Adjustment Strike NGC

\$950



AL'S COINS FEATURED INVENTORY

1c 1965 NGC MS 63 Red SMS Double Strike

\$1,750



1990-S Proof Lincoln Cent double struck NGC PF 67 Red. This San Francisco Mint Proof Lincoln Cent was double struck in the collar on the obverse. Most U.S. Proof errors that are known were struck in the late 60's and early 70's and were sold in a large estate a few years ago. This proof error is very unusual since the first strike was off-center at 3:00 and the second strike was centered, obliterating most of the original strike. Rare.

\$1,850



AL'S COINS FEATURED INVENTORY

1905 Liberty Nickel Struck on a foreign planchet NGC MS 62. This is a century old Liberty Nickel off-metal, struck on a foreign planchet, the weight is 2.77 grams. It is in Gem Mint State condition and is very undervalued.

\$1,750



1787 Fugio Cent Triple Struck SEGS VF 20

\$3,995



AL'S COINS FEATURED INVENTORY

2000-P Sacagawea Dollar triple struck with indent ANACS MS 63. This multiple error Sacagawea Dollar is very dramatic and unusual. It was struck three times and also has an indent on the reverse. It is part of a mated pair and a coin is out there somewhere that would mate to this Sacagawea Dollar.

\$1,750



1964 Silver Kennedy Half uniface obverse double struck 95% off-center PCGS MS 63. This is a very unusual multiple error on a 1964 Silver Kennedy Half. The obverse was struck through a cap die on the first strike. The second strike was off-center and die struck both sides. This came out of an estate along with a few other dramatic Silver Kennedy Half Errors.

\$2,750



AL'S COINS FEATURED INVENTORY

1976 Ike Dollar double struck, 2nd Strike 90% off-center PCGS MS 62. This Bicentennial Ike was double struck. The second struck is 90% off-center and is die struck both sides. Scarce.

\$1,500



1875-CC Liberty Seated Dime struck off-center ANACS F 12. All major errors on Carson City coins are rare. This Liberty Seated Dime was struck 15% off-center.

\$1,495



AL'S COINS FEATURED INVENTORY

Lincoln Cent multi struck off-center on Dime planchet NGC MS 64. This Lincoln Cent was struck many times off-center on a clad Dime planchet. Part of the head is visible on the obverse but the reverse is uniface. It is an unusual combination of many different errors on one coin.

\$595



2000-P Sacagawea Dollar struck three times on double clipped planchet ANACS MS 60. This Sacagawea Dollar was struck three times on a planchet that has two clips. It is a rare multiple error and is very dramatic. There is a scratch on the reverse which ANACS noted on the holder.

\$850



AL'S COINS FEATURED INVENTORY

5c 1896 Broadstrike PCGS MS60.

\$650



1c 1910 PCGS AU58 - Off center 12% @ K1:00

\$595



AL'S COINS FEATURED INVENTORY

NGC MS 62 1945-S "War Nickel" struck on a Netherlands East Indies planchet. Weighs 3.1 grams.

\$895



PCGS AU55 1963 quarter struck on a 90% silver dime planchet. There is an obverse indent on Washington's head not notated on the holder.

\$995



AL'S COINS FEATURED INVENTORY

1c 1911 PCGS AU53 - Double struck. 1st strike on center. 2nd strike 15% off center and die struck.

\$650



1978 Gem Bu (Red) Off Metal - Nickel struck on a cent planchet. Full date with original blazing red surface.

\$595



AL'S COINS FEATURED INVENTORY

1942-S Off Metal - War nickel struck on a 90% silver dime planchet. The original owner removed this coin from the PCGS MS 61 holder stating it was done because the date was hidden in the plastic. (Insert will be included with the coin.)

\$1,200



1966 Double struck + off metal. Originally encased in a PCGS AU58 slab. 2nd strike 90% off center & die struck. Quarter on a clad dime planchet. (Insert will be included with the coin.)

\$2,250



AL'S COINS FEATURED INVENTORY

NGC Proof 65 1968-S off metal - Cent struck on a clad dime planchet. Weighs 2.2 grams.

\$1,995



NGC MS 63 1976 off metal - Nickel struck on a Aluminum Philippines Sentimos planchet. Weighs 1.2 grams.

\$1,995



The LONG AWAITED SECOND EDITION of

United States Paper Money Errors: A Comprehensive Catalog & Price Guide

by **FREDERICK J. BART**

foreword by **HARRY E. JONES**

Will be **READY to SHIP** in a **COUPLE** of **WEEKS ...RESERVE YOUR COPY** now
published by **KRAUSE PUBLICATIONS**
available from Krause Publications, their distributors, your supplier, or directly from the author

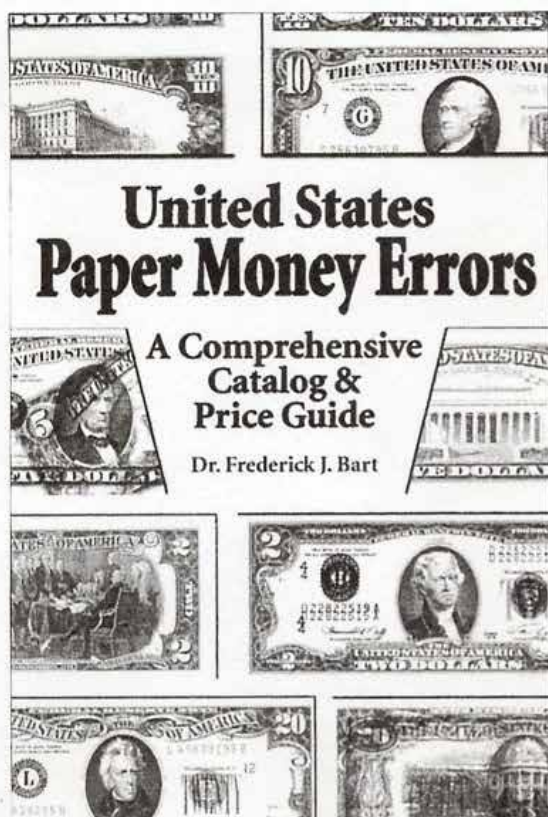

- **COMPREHENSIVE INFORMATION**
on **US PAPER MONEY ERRORS**
ranging from **DOUBLE DENOMINATIONS** to **INK SMEARS**
- **COMPLETELY RE-WRITTEN**
- **UP-to-DATE PRICE GUIDE**
in **THREE GRADES**
- **550 PHOTOGRAPHS** (b & w) of
SMALL SIZE & LARGE SIZE ERRORS
- **256 PAGES**, 6" x 9", softbound
- **HISTORICAL PHOTOGRAPHS**
- **BEHIND-the-SCENES** peeks at
"INSIGHTS and INCIDENTS"
- **SUITED** for both the **ADVANCED COLLECTOR** and the **BEGINNER**
- **DATA** for the **RESEARCHER, CATALOGUER, and DEALER**

-----ORDER FORM-----

I wish to reserve--and am enclosing payment for--one copy of *United States Paper Money Errors* at \$24.95. My check will not be cashed until the book is ready to ship. I would like the book:

- autographed by the author
 inscribed, as indicated below, and autographed

Please mail the book to:

BART, Inc. ● **PO Box 2** ● **Roseville, MI 48066** ● **586.979.3400** ● BartIncCor@aol.com

Rich Schemmer

specializing in rare error coins for the collector

richerrors.com

Richerrors@aol.com



We Are Strong Error Buyers:

We are ALWAYS looking to BUY better U.S. mint error coins. Whether a single coin or bulk lots, we offer some of the highest prices paid in today's error market. (no doubled dies, mint mark varieties, or other minor or damaged errors, please). We are looking for high-end dramatic error coins for our customers.

For our highest cash offer, simply ship the error coins to us at the address below. Be sure to include a name and a day-time telephone number where we can reach you.

Have that dramatic error you may want to sell? Contact us!!

Contact Information :

Rich Schemmer Error Coins

P.O. Box 204

Franklin Square, New York 11010

Tel/Fax: 1-516-437-5083

E-mail: RichErrors@aol.com

Robert L. Astrich

P.O. Box 981

Hempstead, TX 77445

Office: (979) 826-2221 Fax: (979)826-6566

I BUY AND SELL MAJOR ERROR COINS, ALL U.S. COINS & EARLY FOREIGN CROWNS & GOLD, HIGH GRADE CERTIFIED MORGAN & PEACE DOLLARS, U.S. DATED GOLD & HI RELIEFS, EARLY 1936-42 PROOF SETS CERTIFIED & RAW.

I AM A STRONG BUYER OF ORIGINAL EARLY MINT SETS 1947-58, AND PAY STRONG PRICES FOR ORIGINAL ROLLS OF CENTS THRU HALF DOLLARS 1954 & EARLIER. I ALSO BUY ORIGINAL BU DOLLAR ROLLS. I AM A FULL TIME USER OF THE CERTIFIED COIN EXCHANGE AND THE COIN NET SYSTEMS. I AM AN ACTIVE BUYER OF LARGE COIN COLLECTIONS.

ALL TRANSACTIONS WILL REMAIN CONFIDENTIAL.

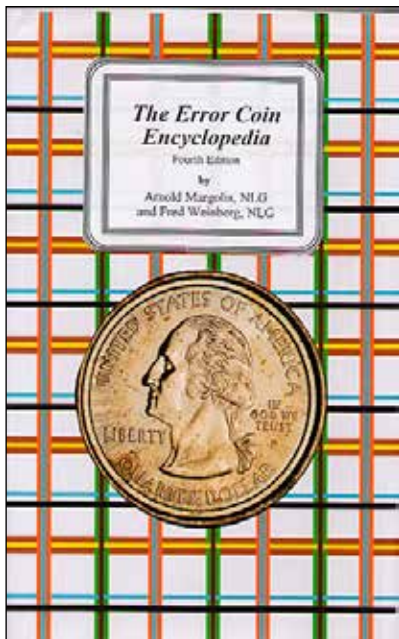

Entirely rewritten edition. 495 pages.
Hard Cover 4th Edition: \$39.95 postpaid

Available from:

**Arnie Margolis
&
Fred Weinberg**

Silver Towne L.P.

50 years of quality Tradition: Make new friends
but keep the old - one is silver the other is gold.

silvertowne.com

100 GREATEST
U.S. COINS



New Book - 100 Greatest U.S. Coins
by Jeff Garrett and Ron Guth
Order your copy today!
CoinFacts.com

H
O
M
E
O
F
T
H
E
A
M
A
Z
I
N
G
B
R
O
K
E
N
C
C

NORTHERN NEVADA COIN

www.brokencc.com

*WE BUY & SELL
RARE COINS.
VISIT US ON THE
WEB TO VIEW
OUR
EVER-CHANGING
INVENTORY*

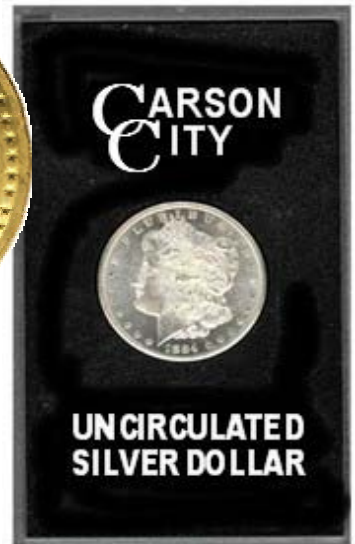

**3655 B RESERCH WAY
CARSON CITY, NV 89706**

1-888-836-8DOLLAR

1-888-836-5527

1-775-884-1660



MEMBER



MEMBER
Northern Nevada,
Inc.

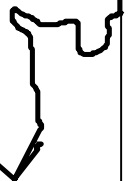

ERROR WORLD

Join the *hottest*
Error Coin Club on the Net!

e r r o r w o r l d c l u b . o r g

The Error World on-line coin club exists for the purpose of advancing the knowledge and the field of error coin collecting.

Error World is dedicated to the promotion, discussion and dissemination of facts and ideas about error coinage, both domestic and world-wide.

Error World exists as a vehicle to bring collectors of both foreign and domestic error coinage together in a professional and relaxed atmosphere where they can exchange information, display photos and engage in lively debate about error coinage.

Error World is a non-profit organization with all revenues being put back into the club to provide improved services to the members of the club.

Error World will, from time to time, accept contributions from designated Patrons in the form of contest prizes, and/or cash to be used to defray club expenses.

Error World will, from time to time, attempt to obtain sponsors from the numismatic field who will bring price saving offers to Error World members.

Errorscope Magazine

Bi-monthly magazine for CONECA members.



To join CONECA or to renew your membership print the membership application from conecaonline.org, fill it out, and mail it along with your membership dues to:

Robert (BJ) Neff
321 Kingslake Dr.
DeBary, Florida 32713

Transline Wholesale Supply Company

Wholesale Only 1-800-575-4007

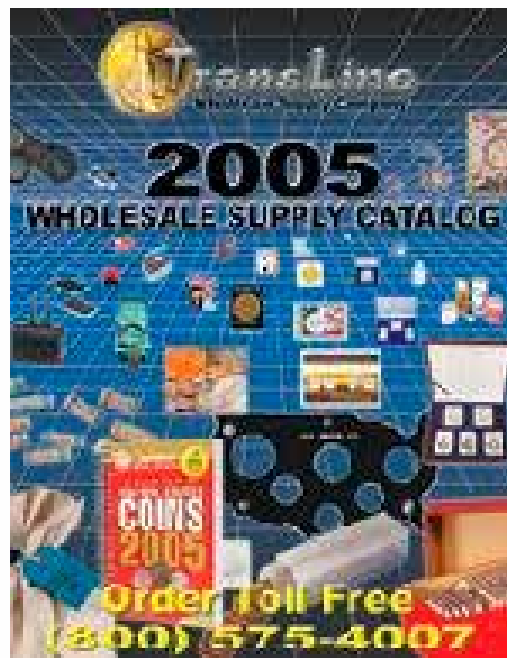

Bart Crane

translinesupply.com

CALL TOLL FREE: (800) 575-4007

Business Hours

Monday - Friday: 7:30AM - 5:30PM PST

Harry E. Jones

Rare Coins & Currency

Sell Harry Your Mistakes!!

Leading Dealer in Error Currency For Over 30 Years. Buying and Selling the Finest in Error Currency. Especially Want Errors on National Currency. Also Buying Uncut Sheets of Nationals Large and Small.

7379 Pearl Rd.
Cleveland, OH 44130

440-234-3330

LM ANA PNG PCDA



Standing Liberty Quarters: Varieties & Errors (Nov 2004)

by Robert H Knauss

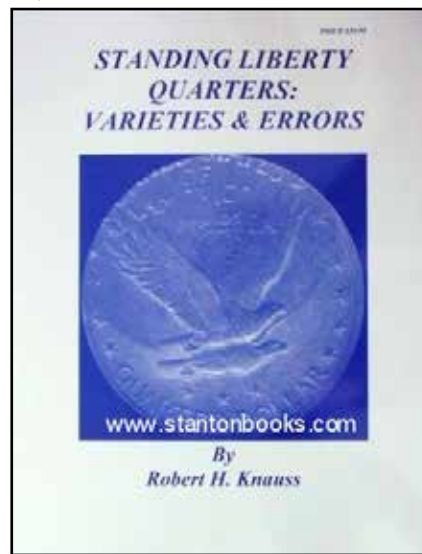

Visit stantonbooks.com to order.



JIM'S COINS & STAMPS
 702 N. Midvale Blvd. B-2
 Madison, WI 53705
 (608) 233-2118

ERROR AUCTIONS

Six per year for 22 years!

YR. Subs. \$8.00, Sample \$2.50

Free Download: www.jimscoins.net

Len Roosmalen



James Essence

Jim's Coins - Books For Sale

New Cud book for sale! Book assembled by Frank Leone and contains detailed catalog of legendary Sam Thurman's cud collection quarters through dollars. Photos are superb. 47 full size pages. Book Retail for \$15, and you can get yours here for only \$10 ppd!

Not only that! For just \$5:

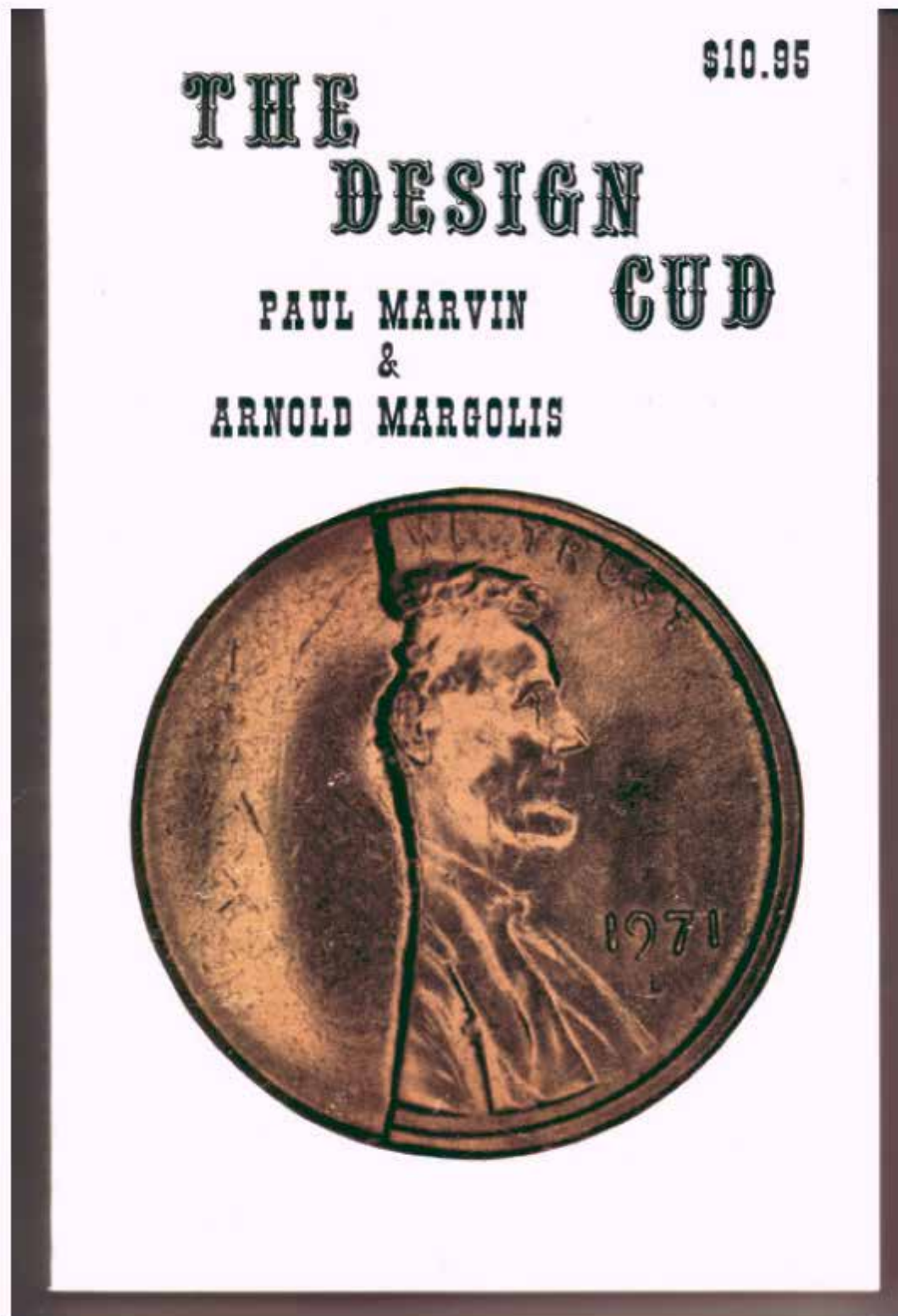

Jim's Coins - Books For Sale

We also have a few copies of the original cud book "The Design Cud" by Paul Marvin and Arnold Margolis. At 205 pages it originally sold for \$10.95, and if you order the new book of Sam Thurman's cuds, you may purchase this original covering cents through dollars for only \$5! That's both books for a total of only \$15 ppd!

We also sell Fred Weignberg and Arnold Margolis's Error Coin Encyclopedia for \$35.95. A great reference with in-depth explanation of all types of errors:

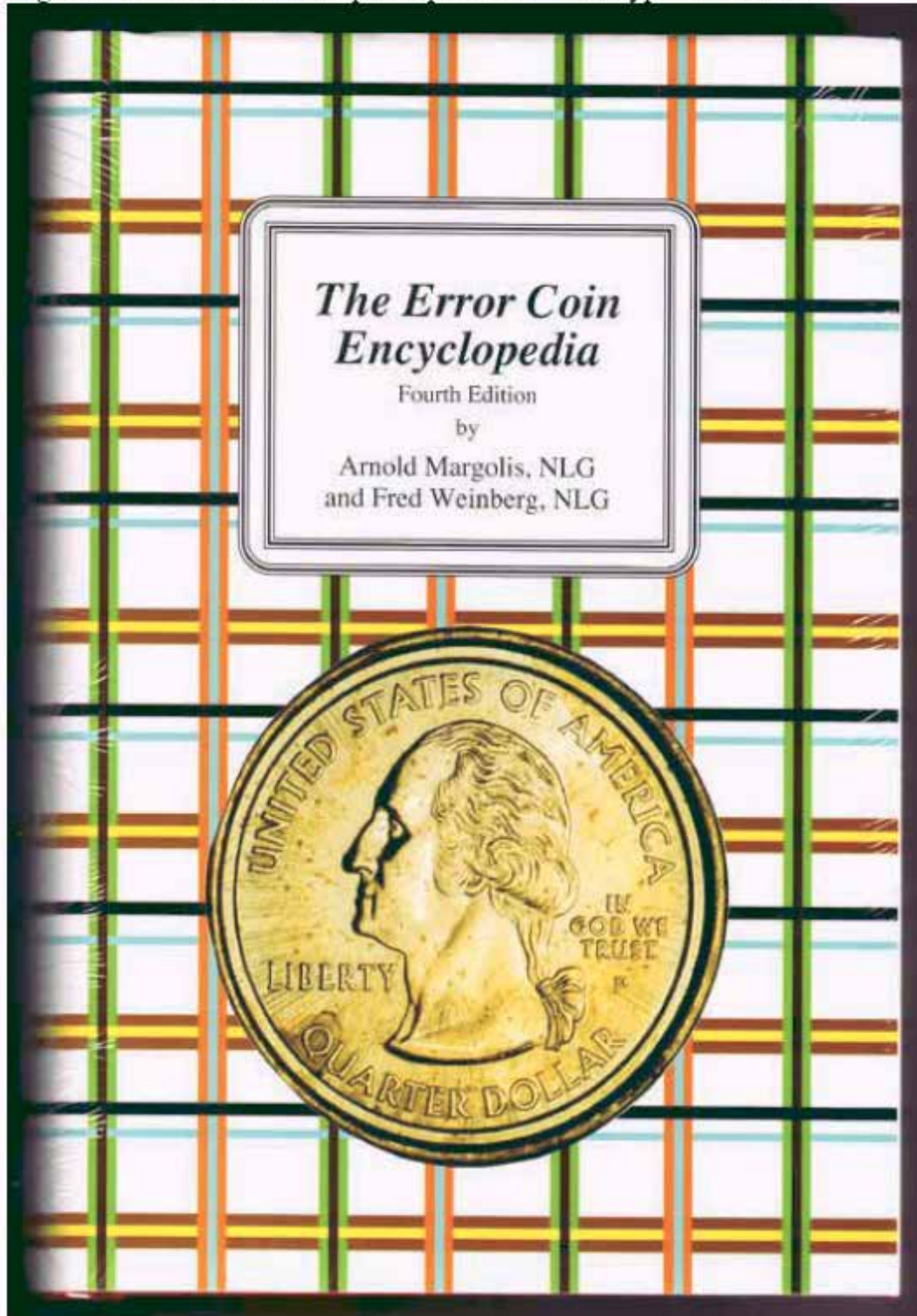



Jim's Coins - Books For Sale

Finally for you book collectors, we have a reprint (photocopy) of IECPG, which covers prices that error coins sold for covering the late 1980's to 1992. Also has weights and measures of all U.S. coins, and weights of wrong stock coins. About 150 Full size pages. Only \$15:



A Monthly Publication Serving The ERROR Hobby

The



ILLUSTRATED

ERROR



COIN

PRICING

GUIDE

E PLURIBUS UNUM

Published by: Geoffrey Noe Silver Dollar Coin Co., Inc. 85-07 Jamaica Ave. Woodhaven, NY 11421 (718) 849-0291

We accept check, M.O., credit card, and PAYPAL. If you pay via Paypal DO NOT send to this email address. Send paypal payment to: jimcoins@sbcglobal.net

Jim's Coins Auction Catalog

MAIL BID SALE #28 CLOSES JULY 31, 2008

- 1) SEND ALL BIDS TO: JIM'S COINS, 702 N. MIDVALE BLVD. B-2, MADISON, WI 53705, OR FAX #608-233-0175, OR PHONE 608-233-2118, OR EMAIL: jimcoins@sbcglobal.net
- 2) THE HIGHEST BIDDER ACKNOWLEDGED BY THE AUCTIONEER SHALL BE THE BUYER. THE AUCTIONEER RESERVES THE RIGHT TO REJECT ANY BID OR WITHDRAW ANY LOT FROM THE SALE. BIDDERS ARE RESPONSIBLE FOR THEIR OWN ERRORS, SO DOUBLE CHECK YOUR BIDS. THE FIRST POSTMARK WINS IN CASE OF A TIE BID.
- 3) ALL SALES ARE FOR CASH AND ARE PAYABLE IMMEDIATELY UPON RECEIPT OF THE INVOICE.
- 4) AUCTIONS ARE OPEN TO ALL AND NO DEPOSIT IS REQUIRED OR DESIRED.
- 5) NO UNLIMITED BIDS ARE ACCEPTED. WINNING BIDDERS WILL BE AWARDED LOT AT A 10% ADVANCE OVER THE SECOND HIGHEST BID. IF NO OTHER BIDS ARE RECEIVED FOR A LOT, THE BIDDER WILL BE AWARDED THE LOT AT THE MINIMUM BID, OR ESTIMATE IF NO MINIMUM IS GIVEN.
- 6) ALL ITEMS ARE GUARANTEED GENUINE. BIDDERS MAY RETURN ANY ITEM NOT AS DESCRIBED.
- 7) A \$1 HANDLING CHARGE WILL BE ADDED TO ALL WINNING INVOICES. BID EARLY AND BID OFTEN. THANKS! - LEN & JIM

* 1	1971 D	DOLL	OBV IS STRUCK THRU CLAD LAYER OVER 90% OF OBV FULL DETAILS TOO ANACS	MS63	MB	\$850.00
* 2	1979 S	DOLL	LGE BROADSTRIKE ON 33% STRAIGHT CLIPPED PLANCHET 1:30 SUPER NEAT PCGS	MS65	MB	\$1,400.00
3	N.D.	DOLL	S.B.A, STRUCK 90% OFF CENTER 6:00 UNIF REV, SHOWS ER OF LIBERTY PCGS	MS64	MB	\$275.00
* 4	1989 P	HALF	DUBL STRK, 2ND 90% OFF CENTER 11:30 UNIF REV ANACS	MS62	MB	\$435.00
5	1964	HALF	STRUCK ON ROLLED THIN PLANCHET 10.4 GRS SHUD BE 12.5 GRS PCGS	MS62	MB	\$299.00
6	1971 D	HALF	STRUCK ON 136 GRS THIN PLANCHET PCGS	AU55	MB	\$260.00
* 7	N.D.	HALF	STRUCK 30% OFF CENTER 5:00 ON A CLAD ONLY LAYER FULL IMAGE OBV & REV PCGS	AU58	MB	\$1,200.00
8	1971 D	HALF	DOUBLE RIM CLIPS AT 4:00 & 10:00 PCGS	AU58	MB	\$29.50
* 9	1964	HALF	40% BROCKAGE 12:00 ON VERY LARGE BROADSTRIKE PCGS	MS62	MB	\$1,750.00
* 10	1976 D	HALF	75% OFF CENTER 10:00 BICENTENNIAL VERY RARE THIS FAR OFF FULL 1976 DATE PCGS	MS64	MB	\$1,400.00
11	N.D.	HALF	WOWSER! SAYS 75% OFF CENTER, 1:30 I THINK IT IS O/C BUT WEAK STRIKE ON PROOF PLANCHET PCGS	MS62	MB	\$995.00
* 12	N.D.	HALF	50% OFF CENTER 3:30 KENNEDY NEAT HALF O/C PCGS	MS62	MB	\$550.00
* 13	1969	QUAR	STRUCK ON CENT PLANCHET 3.11 GRS IRRADESCENT TONING NEAT NGC BRN	MS65	MB	\$1,395.00
* 14	1972 D	QUAR	STRUCK ON CENT PLANCHET 3.08 GRS, SAYS RB LOOKS MOSTLY RED TO ME NGC	MS65	MB	\$1,450.00
15	1978	QUAR	STRUCK ON CENT PLANCHET 3.11 GRS GEM RED	MS66	MB	\$1,550.00
16	1956	QUAR	STRUCK ON NICKEL PLANCHET FULL DATE & MM AREA HARRISON PHILLIPS COLL PCGS	AU58	MB	\$495.00
* 17	1976 D	QUAR	STRUCK ON NICKEL PLANCHET NICELY STRUCK BICENTENNIAL NEW ANACS SLAB	AU58	MB	\$1,750.00
* 18	1961	QUAR	STRUCK ON SILVER DIME PLANCHET NICELY CENTERED WITH DATE PCGS	AU58	MB	\$1,450.00
* 19	1976	QUAR	15% OFF CENTER 12:00 BICENTENNIAL PCGS	MS62	MB	\$75.00

Jim's Coins Auction Catalog

20	1999 P	QUAR	NEW JERSEY, DUBL STRK, 2ND 85% OFF CENTER 12:30 UNIF REV STATE QUARTER PCGS	MS61	MB	\$395.00	
21	2001 P	QUAR	KENTUCKY, CUD REV 8:00 TO 9:00 PCI HOLDER	MS65	MB	\$35.00	
22	1982	DIME	STRUCK WITH NO MINT MARK "P" PCGS	MS65	MB	\$275.00	
23	1968 D	DIME	STRUCK ON THICK PLANCHET 45 GRAINS PCGS	MS65	MB	\$150.00	
24	1883	NICK	DOUBLE STRUCK ON CENTER ROTATED BETWEEN STRIKES LOW GRADE BUT SUPER RARE NGC	GD4	MB	\$595.00	
25	1913	NICK	STRAIGHT CLIP 6:30 VARIETY 1 NEAT REV ROTATED 20 DEGREES ANACS	MS62	MB	\$295.00	
26	N.D.	NICK	BUFFALO, STRUCK 35% OFF CENTER 9:00 NICE COIN WEAR ONLY NGC	VG8	MB	\$575.00	
*	27	N.D.	NICK	REVERSE DIE CAP NICE DEEP BARELY FITS IN NGC SLAB	MS66	MB	\$1,400.00
		NICK		MS64	MB	\$0.00	
*	28	198X	NICK	OBVERSE DIE CAP NICE SPREAD THAT BARELY FITS IN NGC SLAB	MS64	MB	\$1,400.00
		NICK		UNC	MB	\$0.00	
*	29	N.D.	NICK	WOWSER!! STRUCK 70% OFF CENTER 1:00 ON DIME PLANCHET GET EM WHILE THEIR HOT PCGS	MS65	MB	\$1,500.00
	30	1945 S	NICK	STRUCK ON A NETHERLANDS EAST INDIES 25c PLANCHET PRETTY RAINBOW TONE REV NGC	AU50	MB	\$850.00
*	31	1853	CENT	STRUCK 25% OFF CENTER 12:30 PLEASING COLOR PCGS	VF35	MB	\$595.00
	32	1835	CENT	STRUCK 12% OFF CENTER 10:00 ON TYPE 1 PLANCHET PCGS	GD06	MB	\$450.00
*	33	1894	CENT	DUBL STRUCK, 2 ND 90% OFF CENTER 12:30 2 FULL DATES NGC BN	XF45	MB	\$750.00
	34	1886	CENT	TYPE 2, COLLAR DIE BREAK 9:30 TO 2:00 NGC BN	XF45	MB	\$295.00
	35	1901	CENT	STRUCK 25% OFF CENTER 12:00 NICE EXAMPLE PCGS	VG08	MB	\$250.00
	36	1868	CENT	3% RAGGED END CLIP 7:00 NICE REB BRN PCGS	MS64	MB	\$425.00
*	37	N.D.	CENT	WOWSER!! CENT STRUCK 70% OFF CENTER ON DIME PLANCHET DIE STRK BOTH SIDES 78:30 PCGS	MS66	MB	\$1,550.00
*	38	1967	CENT	STRUCK ON CLAD DIME LAYER ONLY 6 GRAINS NICE FULL STRIKE PCGS	MS64	MB	\$1,700.00
*	39	1964 D	CENT	STRUCK ON SILVER DIME PLANCHET SOME SCRATCHES BEHIND HEAD UNC DETAILS NCS SLAB	UNC	MB	\$1,400.00
	40	N.D.	CENT	LINCOLN SADDLE STRIKE CORRODED DECENT HUMP ANACS MS60 DETAILS	UNC	MB	\$25.00
	41	1970 S	CENT	DUBL STRK, 2 ND 75% OFF CENTER 1:00 DSBS NGC BN	MS61	MB	\$145.00
*	42	1970 S	CENT	DOUBLE STRUCK IN COLLAR ROTATED 90 DEGREES BETWEEN STRIKES CROSSED BLDGS REV NEAT PCGS RB	MS64	MB	\$180.00
	43	1944	CENT	MULTIPLY STRUCK ON CENTER STRONGEST IN MOTTO ANACS RB	MS60	MB	\$275.00
	44	1945	CENT	ATTACHED LAMINATION AT DATE NTC	AU58	MB	\$8.00
*	45	1972 D	CENT	STRUCK THRU CAPPED SPLIT DIE NGC RB	MS64	MB	\$45.00
	46	1964	CENT	DEEP DIE CAP VERY EARLY DATE PCGS RED	MS66	MB	\$650.00
	47	1941	CENT	STRUCK ON THICK PLANCHET 63.5 GRAINS S/B 48 GRS PCGS RB	MS63	MB	\$295.00
	48	1980 D	CENT	D OVER S MINT MARK VP-001 NGC RED	MS66	MB	\$295.00
	49	1913 S	CENT	5% O/C 3:00 RARE EARLY DATE PART OF SUPER COLLECTION GET WHILE AVAILABLE PCGS	AU55	MB	\$385.00
	50	1914	CENT	10% OFF CENTER 1:30 NICE GLOSSY BRN PCGS	MS64	MB	\$495.00
	51	1915	CENT	20% OFF CENTER 11:00 PCGS BN	MS63	MB	\$495.00
	52	1915 D	CENT	10% OFF CENTER 1:00 NGC BN	MS62	MB	\$495.00
	53	1917 D	CENT	15% OFF CENTER 5:30 NGC BN	MS63	MB	\$495.00

Jim's Coins Auction Catalog

54	1919	CENT	50% OFF CENTER 11:00 PCGS	AU58	MB	\$298.00
55	1919 D	CENT	15% OFF CENTER 10:00 PCGS	AU55	MB	\$435.00
56	1919 S	CENT	45% OFF CENTER 10:00 PCGS	AU58	MB	\$475.00
57	1928 S	CENT	5% OFF CENTER 2:00 PCGS	AU55	MB	\$385.00
58	1940 S	CENT	45% O/C 8:00 HOLDER SAYS SCRATCHED OLD EYES CAN'T SEE ANACS MS60 DETAILS	MS60	MB	\$225.00
59	1944 D	CENT	8% OFF CENTER 10:00 CLEANED UNC DETAILS ANACS NICE RED LOOKING	AU55	MB	\$69.00
60	1947 S	CENT	50% OFF CENTER 10:00 PCGS BN	MS64	MB	\$295.00
61	1950 D	CENT	45% OFF CENTER 9:30 PCGS BN	MS62	MB	\$129.00
62	1951	CENT	50% OFF CENTER 9:30 PCGS RED	MS63	MB	\$139.00
63	1951 D	CENT	45% OFF CENTER 9:00 PCGS RB	MS64	MB	\$139.00
64	1953	CENT	55% OFF CENTER 10:30 PCGS RB	MS64	MB	\$139.00
65	1955 D	CENT	50% OFF CENTER 9:00 PCGS RB	MS63	MB	\$139.00
66	1957 D	CENT	80% OFF CENTER 9:30 PCGS RED	MS63	MB	\$95.00
67	1957 D	CENT	50% OFF CENTER 8:30 PCGS RED	MS63	MB	\$139.00
68	1966	CENT	70% OFF CENTER 9:30 PCGS RED	MS65	MB	\$95.00
69	1967	CENT	55% OFF CENTER 9:00 PCGS RED	MS62	MB	\$45.00
70	1970 D	CENT	60% OFF CENTER 10:30 PCGS RED	MS62	MB	\$45.00
71	1996	CENT	35% OFF CENTER 1:00 PCGS RED	MS63	MB	\$39.00
72	1998	CENT	20% OFF CENTER 6:30 PCGS RED	MS65	MB	\$39.00
73	1999	CENT	30% OFF CENTER 8:00 PCGS RED	MS64	MB	\$39.00
74	2000	CENT	25% OFF CENTER 1:30 PCGS RED	MS64	MB	\$39.00
75	2001	CENT	20% OFF CENTER 7:00 PCGS RED	MS65	MB	\$39.00
*** PLEASE SEE LOTS 624+ FOR LATE ADDTION SLABS ***						
*	76	N.D.	OTHER C.O.P.E. EXPERIMENTAL TEST NOTE SER# ONLY OBV NO REV 100 KNOWN REALLY NEAT, MS-67 REPORTEDLY OFFERED FOR OVER \$100,000! PCGS VERY CHOICE NEW PPQ	64	MB	\$790.00
*	77	1999	100 MISSING RIGHT SIDE SEAL	CHAU	MB	\$345.00
*	78	2004	20 VERY RARE MISSING GOLD 20's REV PCGS PPQ	66	MB	\$480.00
*	79	1929	10 NATIONAL NOTE FROM BRENHAM, TEXAS MISCUT POROTION OF NEXT NOTE ACROSS BOTTOM TYPE 2 ALSO PMG	VF20	MB	\$280.00
*	80	1977A	10 F.R.N, FACE PRINT SHIFTED OFF LEFT END SO SEALS & #s TO RIGHT	CU	MB	\$85.00
*	81	1985	10 F.R.N, 3/4 INCH DARK GREEN SMEAR RIGHT END REVERSE	CHEF	MB	\$125.00
*	82	1950A	10 F.R.N, REV PRINT SHIFTED UPWARD SO PART NEXT NOTE SHOWS ACROSS BOTTOM	VF	MB	\$110.00
*	83	1995	10 F.R.N, REVERSE FUTURISTIC OVERGROWN JUNGLE INK SOLVENT SMEAR OVER ALL REV	VF	MB	\$295.00
*	84	1985	5 F.R.N, THIRD PRINT ON REVERSE ERROR PMG CH UNC	64	MB	\$550.00
*	85	1917	1 LEGAL TENDER SUPER GETTURFOLD + A FEW SMALL ONES EX RARE ON LARGE SIZE	VF+	MB	\$650.00
*	86	1923	1 SILVER CERT LARGE SIZE GUTTER FOLD ERROR TOP TO BOTTOM RT END PMG EPQ	65	MB	\$490.00
*	87	1935D	1 SILVER CERT, REV PRINT SHIFTED UP SO NEXT NOTE SHOWS ACROSS BOTTOM	VG	MB	\$42.00
*	88	1935A	1 SILVER CERT, GUTTER FOLD TOP TO BOTTOM REV RT END IN 2 LINES	FINE	MB	\$45.00
*	89	1935E	1 SILVER CERT, DIAGONAL GUTTER FOLD REV TOP TO BOTTOM NEAT	VG	MB	\$29.00
*	90	1935A	1 SILVER CERT, WIDE GUTTER FOLD TOP TO BOTTOM LEFT END OBV	VG	MB	\$45.00
*	91	1977	1 F.R.N, GUTTER FOLD TOP TO BOTTOM RT END OBV & REV	GD	MB	\$18.00
*	92	2006	1 F.R.N, MISALIGNED OBV PRINT UPWARD	VF	MB	\$15.00
*	93	1977A	1 F.R.N, FULL OFFSET MED DARK OBV ON REV	VF	MB	\$110.00

Jim's Coins Auction Catalog

* 94	2001	1	F.R.N, WOWSER!! FOLDED BETWEEN 2ND & 3RD PRINTINGS SEE PIC OF THIS ONE PMG CHOICE EF	45	MB	\$430.00
* 95	1900 O	DOLL	6x3mm ROLLED IN SLAG OBV FIELD 9:00	MS63	MB	\$32.00
96	1921	DOLL	STRONG PRE CUD DIE CRACK UNDER DATE	AU	MB	\$26.00
97	1921 D	DOLL	VERY HEAVY DIE CRACKS AROUND LOWER STARS & DATE	AU	MB	\$26.00
98	1878 S	DOLL	LAMINATION IN FIELD TO NOSE	MS60	MB	\$15.00
99	1935	DOLL	ROLLED IN SLAG 8:00 ACROSS TAIL & HALF WAY UPWARDS	AU	MB	\$12.00
* 100	1922	DOLL	80% LAMINATION TOP TO BOTTOM OBVERSE	AU	MB	\$14.00
* 101	1922	DOLL	DISK CLIP AT 1:00	EF	MB	\$19.00
102	1934	DOLL	RIM CLIP AT 7:00 UNDER 1 IN DATE TOUGH DATE	MS60	MB	\$155.00
103	N.D.	DOLL	TYPE 2 IKE PLANCHET CLAD	UNC	MB	\$130.00
* 104	1976	DOLL	CN-CLAD LGE STRAIGHT CLIP 7:00 TO 10:00 NEAT BICENTENNIAL	BU	MB	\$425.00
* 105	N.D.	DOLL	BICENT, STRANGE!! V. WEAK STRIKE WITH LOOKS LIKE DIME INDENT? OBV, REV SHOWS PART BELL & MOON WOWSER!!	UNC	MB	\$650.00
* 106	N.D.	DOLL	IKE, STRUCK 95% OFF CENTER 5:00 DIE STRUCK BOTH SIDES (DSBS)	UNC	MB	\$750.00
* 107	N.D.	DOLL	IKE, STRK 85% O/C 2:00 UNI REV SHOWS "IN G, TR" THESE MAKE INTERESTING SHAPE	BU	MB	\$650.00
108	1978	DOLL	TILTED PARTIAL COLLAR, EDGE DING 11:00 + COUNTER SKID ON NECK	BU	MB	\$49.00
* 109	1994	ASE	STRUCK IN RETAINED BROWN TAPE REV 7-8:00 UNIQUE!!	BU	MB	\$120.00
110	N.D.	DOLL	S.B.A, TYPE 2 CLAD PLANCHET	UNC	MB	\$85.00
* 111	1979 P	DOLL	LGE CUD OBV OVER MOST DATE, TINY RIM CUD 8:30, + COUPLE DIE CRACKS OBV A\$C-79P-2A SCARCE	BU	MB	\$395.00
* 112	1979 P	DOLL	LGE CUD AS ABOVE + LGE CUD 2:00 + RIM CUD 8:30 & 11:00 A\$C-79P-2C SELDOM OFFERED	BU	MB	\$495.00
* 113	1979 P	DOLL	NICE UNCENTERED BROADSTRIKE	BU	MB	\$80.00
114	N.D.	DOLL	TYPE 2 PRESIDENTIAL PLANCHET	BU	MB	\$165.00
115	1920	HALF	PILGRIM COMMERATIVE, VERY STRONG CLASHED DIES	AU	MB	\$115.00
* 116	1917	HALF	RIM CLIP 5:00 ++STRONG WIDE PARTIAL COLLARSCRATCHES IN FIELD 3:00	EF	MB	\$249.00
117	1945	HALF	RIM CLIP 8:00 NICE UNC WALKER	UNC	MB	\$42.00
118	N.D.	HALF	TYPE 2, 40% SILVER PLANCHET 177.7 GRAINS	UNC	MB	\$225.00
119	N.D.	HALF	CLAD TYPE 2 PLAN ODD RIM MAY BE PHILA MINT	UNC	MB	\$35.00
120	1958 D	HALF	ATTACHED LAM + STRUCK THRU ABOVE DATE	UNC	MB	\$14.00
* 121	1954 D	HALF	MAJOR LAMINATION REV 2:00 TO 8:00	VF	MB	\$25.00
122	1948 D	HALF	ROLLED IN SLAG REV 2:30 TO EAGLE	BU	MB	\$8.00
123	1958	HALF	2% RIM CLIP 10:00	EF	MB	\$17.00
124	1954	HALF	2% RIM CLIP 1:30	VF	MB	\$14.00
125	1955	HALF	"BUGS BUNNY" VARIETY CLASHED DIE	MS63	MB	\$24.00
126	1982 P	HALF	NO "FG" DESIGNERS INITIALS	AU58	MB	\$11.00
127	1982 P	HALF	NO "FG" DESIGNERS INITIALS	BU	MB	\$14.00
128	1967	HALF	WENT THRU UPSET MILL AFTER STRUCK	BU	MB	\$65.00
129	1974 D	HALF	STRONG DOUBLED DIE OBV	BU	MB	\$45.00
130	1971 D	HALF	HEAVY STRUCK THRU OBV & SOME REV TOO	UNC	MB	\$7.00
* 131	1964	HALF	MAJOR RAGGED STRAIGHT CLIP 3:00 TO 5:30 CHOICE	BU	MB	\$199.00
132	1982 P	HALF	STRUCK WITH BROKEN COLLAR CUDS IN REEDING 9:00 & 3:00	AU	MB	\$49.00
* 133	1976 D	HALF	STRUCK THRU GREASE OBV 5:00 TO 10:00 AROUND EDGE	UNC	MB	\$4.00
* 134	1968 D	HALF	OBV CLAD OFF 3:30 TO 8:30 DOWN AFTER STRUCK	EF	MB	\$30.00

Jim's Coins Auction Catalog

135	N.D.	OTHER	QUARTER SIZE COPPER TYPE 1 BLANK REEDED EDGE NON ERROR	UNC	MB	\$2.50
136	N.D.	QUAR	TYPE 2 CLAD PLANCHET	UNC	MB	\$2.50
137	1963 D	QUAR	2% CURVED CLIP 1:30	VF	MB	\$9.50
138	1965	QUAR	2% CURVE CLIP 5:00 + 2% CUREVE CLIP 11:00	BU	MB	\$6.50
139	1965	QUAR	7% CURVE CLIP 10:30 + RIM CLIP 1:00 & 8:00	BU	MB	\$12.00
140	1965	QUAR	3% CURVE CLIP 12:30	EF	MB	\$3.50
141	1965	QUAR	RIM CLIP 4:00	AU	MB	\$3.50
142	1970 D	QUAR	3% CURVE CLIP 10:30 + DISK CLIP 1:00	BU	MB	\$5.50
143	1970 D	QUAR	3% CURVE CLIP 6:00 + 2 DISK CLIPS 3:30 & 8:00	UNC	MB	\$9.50
* 144	1964	QUAR	LARGER THAN S.B.A. BROADSTRIKE WITH 20% NEAT RAGGED EDGE CLIP 9:00 TO 12:00 SCRATCH OBV	UNC	MB	\$345.00
145	1983 P	QUAR	UNCENTERED BROADSTRIKE	AU	MB	\$15.00
146	1984 P	QUAR	UNCENTERED BROADSTRIKE	AU	MB	\$12.00
147	1985 P	QUAR	UNCENTERED BROADSTRIKE LOOKS 5% O/C	BU	MB	\$15.00
* 148	1976	QUAR	DEEP STRUCK THRU DRUM ON REV	EF	MB	\$10.00
* 149	N.D.	QUAR	SUPER SILVER DIE TRIAL STRIKE ULTIMATE EXAMPLE	BU	MB	\$295.00
* 150	N.D.	QUAR	CLAD, SUPER NEAT DIE ADJUSTMENT STRIKE 75% DESIGN MISSING, GREAT PAIR WITH ABOVE	MS63	MB	\$110.00
* 151	1992	QUAR	WEAKLY STRUCK OBV & REV & RIM TOO	EF	MB	\$4.00
152	1983 P	QUAR	FLANGED PARTIAL COLLAR VERY HIGH RIM 3:00	BU	MB	\$10.00
153	1985 P	QUAR	HIGH WIRE LIKE RIM OBV + VERY STRONG CLASHED DIES	BU	MB	\$25.00
* 154	1993 P	QUAR	DUBL STRUCK, 2ND 80% OFF CENTER 7:00 UNIF OBV	AU58	MB	\$110.00
155	1983 P	QUAR	CUD REV 10:30, WQC-83P-7R	EF	MB	\$8.00
156	1985 P	QUAR	CUD REV 10:00 OVER "UN" NO LISTING??	BU	MB	\$3.50
* 157	N.D.	QUAR	STRUCK THRU LATE STAGE CAPPED DIE GHOST WASHINGTON OBV SLIGHT PARTIAL COLLAR	BU	MB	\$99.00
158	1939	QUAR	HEAVY LAM 4:00 TO 8:00 SOME STILL ATTACHED LAMINATION REV 11:00 PAST RIGHT OF HEAD	VG	MB	\$3.00
159	1961 D	QUAR	LAMINATION REV 11:00 PAST RIGHT OF HEAD HEAVY LAM 4:00 TO 8:00 SOME STILL ATTACHED	AU	MB	\$5.00
* 160	1964 D	QUAR	MAJOR LAM OVER 80% OBV WOW EXAMPLE	EF	MB	\$10.00
* 161	1951 S	QUAR	20% OFF CENTER 3:00	BU	MB	\$550.00
162	1981 P	QUAR	10% OFF CENTER 4:00	AU	MB	\$12.00
* 163	1983 X	QUAR	65% OFF CENTER 10:00	BU	MB	\$49.00
164	1983 P	QUAR	12% OFF CENTER 8:00	UNC	MB	\$6.00
* 165	X983 P	QUAR	40% OFF CENTER 10:00	BU	MB	\$49.00
166	1983 P	QUAR	15% OFF CENTER 2:00	CHBU	MB	\$23.00
167	1983 P	QUAR	CLOCK OF 12 POSITIONS 45% TO 75% OFF CENTER ALL 1983 DATED	BU	MB	\$695.00
168	1984 P	QUAR	20% OFF CENTER 12:30	UNC	MB	\$15.00
169	1984 P	QUAR	5% OFF CENTER 1:00	UNC	MB	\$3.00
170	1985 P	QUAR	20% OFF CENTER 4:00	BU	MB	\$22.00
171	1985 X	QUAR	25% OFF CENTER 3:00	BU	MB	\$22.00
* 172	1985 X	QUAR	45% OFF CENTER 1:00	BU	MB	\$55.00
173	1985 X	QUAR	50% OFF CENTER 1:30	BU	MB	\$49.00
174	1985 X	QUAR	55% OFF CENTER 1:00	BU	MB	\$49.00
175	1985 X	QUAR	75% OFF CENTER 1:00 DSBS	BU	MB	\$49.00
176	N.D.	QUAR	50% OFF CENTER 6:00	BU	MB	\$42.00
* 177	N.D.	QUAR	50% O/C 4:00 STRAIGHT CHAIN STRIKE EDGE	BU	MB	\$90.00
178	N.D.	QUAR	60% O/C 4:00 SM COUNTER SKID ON BLANK	BU	MB	\$39.00
179	N.D.	QUAR	60% OFF CENTER 7:00	AU	MB	\$35.00
180	N.D.	QUAR	70% OFF CENTER 7:00 SM COUNTER SKID ON BLANK AREA	BU	MB	\$39.00

Jim's Coins Auction Catalog

181	N.D.	QUAR	80% OFF CENTER 7:00 DSBS	UNC	MB	\$38.00
182	N.D.	QUAR	95% OFF CENTER 4:30	BU	MB	\$28.00
* 183	1999 P	QUAR	NJ, DUBL STRK, 2ND 80% O/C 5:30 UNIF REV	BU	MB	\$339.00
* 184	1999 X	QUAR	GEORGIA, DUBL STRUCK, 2ND 70% OFF CENTER 4:00 UNIF REV	BU	MB	\$339.00
185	1999 P	QUAR	CONN, UNCENTEREDS BROADSTRIKE	BU	MB	\$8.00
186	1999 P	QUAR	UNCENTERED BRDSTRK LOOKS 8% OFF CENTER	BU	MB	\$25.00
187	(2)000	QUAR	STATE TYPE, 85% OFF CENTER 12:00, PART OF 2 & 000 SHOWS + "ES OF A" OBV	BU	MB	\$149.00
188	2000 D	QUAR	N.H, BAD ANNEALING DARK PLANCHET	EF	MB	\$8.00
* 189	2003 P	QUAR	ILL, UNCENTERED BRDSTRK WITH PART COLLAR	BU	MB	\$24.00
190	2003 P	QUAR	ILL, TILTED PARTIAL COLLAR	BU	MB	\$24.00
191	2005 P	QUAR	MINN, EXTRA EAR LOBE, DUBL DIE OBV??	BU	MB	\$8.00
192	2007 D	QUAR	IDAHO, NO DESIGNER INITIALS "DE" ON EAGLE & A REGULAR FOR COMPARISON	BU	MB	\$3.50
193	N.D.	DIME	TYPE 1 SILVER BLANK	AU	MB	\$15.00
194	N.D.	DIME	TYPE 1 CLAD BLANK	UNC	MB	\$1.50
195	N.D.	DIME	TYPE 2 CLAD PLANCHET	UNC	MB	\$2.50
* 196	1891 O	DIME	LARGE CUD REV 2:30 TO 4:00	VF	MB	\$85.00
* 197	N.D.	DIME	BARBER, 25% OFF CENTER 6:30 GREY TONED SCARCE ITEM	EF	MB	\$550.00
198	1940 S	DIME	"BROKEN NOSE" FROM OVER POLISHED DIES	GD	MB	\$2.00
199	1944	DIME	DISK CLIP 5:30	AU	MB	\$6.50
200	1944	DIME	2% CURVE CLIP 2:00	VF	MB	\$8.00
201	1942	DIME	LAMINATION 10:00 TO 4:00 ACROSS FACE & WIDE	VG	MB	\$4.00
202	1944 D	DIME	LAMINATION ACROSS CENTER REV NEAT!	AU	MB	\$3.00
203	1954 D	DIME	WIDE LAMINATION REV 2:00 TO 10:00	VF	MB	\$2.00
* 204	1956 D	DIME	LAMINATION OBV5:00 TO 11:00	FINE	MB	\$3.00
205	1960	DIME	LAMINATION OUT UNDER DATE	VG	MB	\$3.00
206	1962	DIME	2 LAMINATION STREAKS ACROSS HEAD OBV	VF	MB	\$3.00
207	1962 D	DIME	MAJOR LAMINATION ACROSS HEAD INTO FIELD	VF	MB	\$3.00
* 208	1965	DIME	ROOSEVELT, WITH SHARP REV BROCKAGE ON OBV OVER 85% OF COIN AT 10:30 SCARCE	BU	MB	\$200.00
209	1983 P	DIME	SPLIT DIE 12:30 TO 7:00 ACROSS OBV	UNC	MB	\$79.00
210	1964 D	DIME	OBV CUD TOP HEAD RDC-64D-1A	AU	MB	\$20.00
211	1953 S	DIME	HEAVY MULTI DIE CRACKS REV/ PRE SHATTERED DIE	GEM	MB	\$6.00
212	1953 S	DIME	STRONG CRACKED SKULL DIE CRACK	GEM	MB	\$3.00
213	1953 S	DIME	STRONG CLASHED DIE REV , PROOF LIKE TOO!!	GEM	MB	\$5.00
214	1983 P	DIME	HIGH THICK RIMS	EF	MB	\$2.50
215	1957	DIME	SMALL CRACK THRU EDGE 4:00	BU	MB	\$3.00
216	1976 D	DIME	HEAVY CLASH REV & OBV	VF	MB	\$2.00
217	1952 S	DIME	DIE CRACK 3:30 TO 7:00	VG	MB	\$1.00
* 218	1964 D	DIME	MAJOR STRK THRU GREASE REV APROX 35%	UNC	MB	\$5.00
219	1955	DIME	DIE CRACK 2:00 TO TOP HEAD "HORNED" VARIETY	BU	MB	\$3.50
220	1957	DIME	STRAIGHT CLIP 5:00 TO 7:00	VF	MB	\$7.50
221	1958	DIME	5% STRAIGHT CLIP 10:00	FINE	MB	\$4.50
* 222	19(5)X	DIME	STRAIGHT CLIP 4:00 TO 7:00	AU	MB	\$8.50
223	1960	DIME	10% STRAIGHT CLIP 10:00 TO 12:00	AU	MB	\$6.00
224	1964	DIME	STRAIGHT CLIP 2:30 TO 5:00	UNC	MB	\$6.00
225	1964 D	DIME	STRAIGHT CLIP 11:00 TO 1:00	BU	MB	\$12.50
226	196X	DIME	STRAIGHT CLIP 3:00 TO 5:00	BU	MB	\$6.00
227	1967	DIME	12% STRAIGHT CLIP 5:00 TO 7:30	UNC	MB	\$7.50
228	1953 S	DIME	RIM CLIP 9:00	FIN	MB	\$3.50
229	1957	DIME	3% CURVED CLIP 2:30	VF	MB	\$3.00
230	1958	DIME	5% CURVED CLIP 2:00 + 2% C.CLIP 4:00	FIN	MB	\$4.50
231	1960	DIME	3% CURVED CLIP 9:30 + RIM CLIP 12:30	VF	MB	\$5.50

Jim's Coins Auction Catalog

232	1961	DIME	5% CURVED CLIP 4:00 + RIM CLIP 1:30	FIN	MB	\$5.50
233	1961	DIME	2% CURVED CLIP 2:00 + RIM CLIP 4:30	AU	MB	\$4.50
234	1963 D	DIME	3% CURVED CLIP 4:30	AU	MB	\$3.00
235	1964 D	DIME	5% CURVED CLIP 2:00	UNC	MB	\$3.00
236	1964 D	DIME	4% CURVED CLIP 6:00 + RIM CLIP 3:00	EF	MB	\$5.50
237	1964 D	DIME	3% CURVED CLIP 10:00 + RIM CLIP 7:30	UNC	MB	\$4.50
238	1964 D	DIME	3% CURVED CLIP 7:30	UNC	MB	\$3.00
239	1964 D	DIME	3% CURVED CLIP 11:00 + RIM CLIP 2:00	VF	MB	\$4.50
240	196(7)	DIME	10% CURVED CLIP 2:00 + 5% C.CLIP 5:00	BU	MB	\$9.00
241	1968 D	DIME	10% CURVED CLIP 4:30 + RIM CLIP 7:00	UNC	MB	\$3.50
*	242	1979 D	DIME 50% CURVED CLIP 8:00 NEAT ONE!!	BU	MB	\$60.00
*	243	1994 D	DIME 38% CURVED CLIP 8:30	BU	MB	\$33.00
244	1970 D	DIME	65% OFF CENTER 10:00 DSBS	BU	MB	\$21.00
245	1972	DIME	75% O/C 7:00 SCRATCH & SKID ON BLANK AREA	BU	MB	\$21.00
246	1973	DIME	50% OFF CENTER 1:30	BU	MB	\$29.00
*	247	1973	DIME 50% OFF CENTER 1:00	BU	MB	\$29.00
248	197(3)	DIME	55% OFF CENTER 1:00	BU	MB	\$35.00
249	1977	DIME	10% OFF CENTER 5:00	UNC	MB	\$3.00
250	1979	DIME	40% OFF CENTER 1:30	BU	MB	\$26.00
251	197X	DIME	75% OFF CENTER 1:00 DSBS	BU	MB	\$12.00
*	252	1980 P	DIME 50% OFF CENTER 12:00	BU	MB	\$28.00
253	1983 P	DIME	50% OFF CENTER 10:00 DULL SURFACE OBV	UNC	MB	\$14.00
254	1984 D	DIME	60% OFF CENTER 1:00	BU	MB	\$32.00
255	1988 P	DIME	40% OFF CENTER 1:00	BU	MB	\$28.00
256	1989 P	DIME	50% OFF CENTER 1:00	BU	MB	\$22.00
257	1989 P	DIME	60% OFF CENTER 1:00	UNC	MB	\$22.00
*	258	1989 D	DIME 50% OFF CENTER 11:00	BU	MB	\$28.00
259	1990 P	DIME	40% OFF CENTER 1:00	UNC	MB	\$16.00
260	1990 P	DIME	70% OFF CENTER 10:30 UNIF REV	UNC	MB	\$22.00
261	1990 D	DIME	45% OFF CENTER 1:00	BU	MB	\$28.00
262	1995 D	DIME	40% OFF CENTER 1:30	BU	MB	\$26.00
263	1997 P	DIME	35% OFF CENTER 1:00	BU	MB	\$18.00
264	1997 P	DIME	30% OFF CENTER 1:00	UNC	MB	\$5.00
265	199X P	DIME	15% OFF CENTER 4:00	UNC	MB	\$6.00
266	2001 P	DIME	20% OFF CENTER 5:00	BU	MB	\$3.00
267	N.D.	DIME	50% OFF CENTER 4:00	BU	MB	\$14.00
268	N.D.	DIME	70% OFF CENTER 2:00 DSBS	UNC	MB	\$15.00
269	N.D.	DIME	85% OFF CENTER 5:00 DSBS	BU	MB	\$9.00
270	N.D.	NICK	TYPE 2 PLANCHET	UNC	MB	\$10.00
271	N.D.	NICK	TYPE 2 PLANCHET WITH UPSET FOUND ON BUFFALO NICKELS 1913-1938	BU	MB	\$85.00
*	272	1869	NICK 20% OFF CENTER 8:00 PART OF DATE SHOWS GETTING SCARCE THIS OLD	VG	MB	\$595.00
273	1867	NICK	HVY DIE CRACKS RIGHT SIDE LEAVES TO RIM DK	GD	MB	\$2.00
274	1903	NICK	ROLLED IN SLAG OBV & REV	GD	MB	\$2.00
*	275	1905	NICK DEEP LAMINATION 2:00 TO 5:00 REV	FIN	MB	\$10.00
276	1906	NICK	LAMINATION OBV 3:00 TO EAR	VG	MB	\$2.00
277	1907	NICK	DEEP LAMINATION OUT OBV 4:00	FIN	MB	\$3.50
278	1910	NICK	DEEP LAMINATION 2:00 DOWN 1/4" OBV	GD	MB	\$8.00
279	1910	NICK	DEEP LAMINATION CHIN & CHEEK	GEM	MB	\$2.00
280	1911	NICK	LAMINATION OUT 3:00 INTO HAIR OBV	VF	MB	\$8.00
281	1911	NICK	LAMINATIONS TOP TO BOTTOM CENTER REV	VF	MB	\$3.00
282	1911	NICK	LAMINATION CRACK 4:30 TO 10:00 OBV	VG	MB	\$5.00
283	1913	NICK	TYPE 1, REVERSE ROTATED 30 DEGREES CCW	UNC	MB	\$25.00
*	284	1926 D	NICK 40% INDENT REV 3:00	VG	MB	\$225.00
285	1930 S	NICK	CRACK THRU PLANCHET EDGE 12:30	VF	MB	\$4.00
286	1925 D	NICK	40 DEGREE ROTATED REV + SM LAM ON CHEEK	GD	MB	\$4.00

Jim's Coins Auction Catalog



Jim's Coins Auction Catalog



Jim's Coins Auction Catalog



86



84



79



94a



94b

Jim's Coins Auction Catalog



77



80



81



82



78

Jim's Coins Auction Catalog



83



87



88



89



76

Jim's Coins Auction Catalog



90



91



92



93



45



42

Jim's Coins Auction Catalog

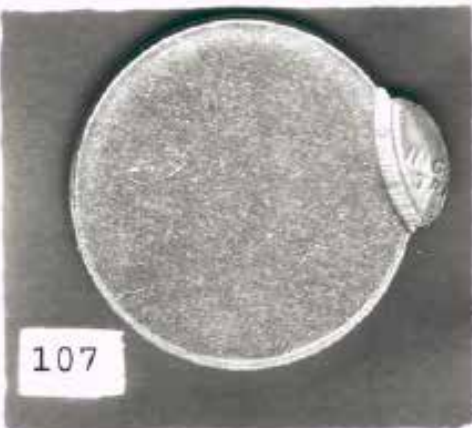
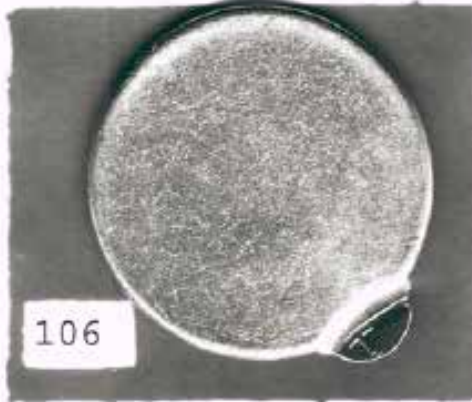
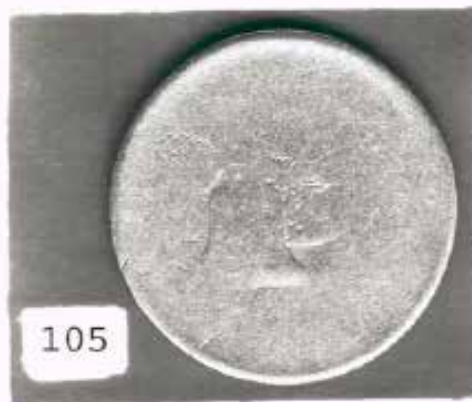

Jim's Coins Auction Catalog



Jim's Coins Auction Catalog

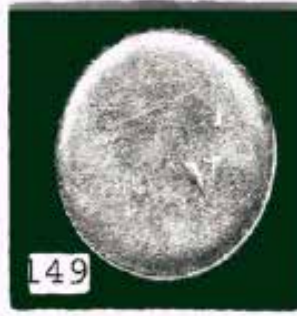

Jim's Coins Auction Catalog

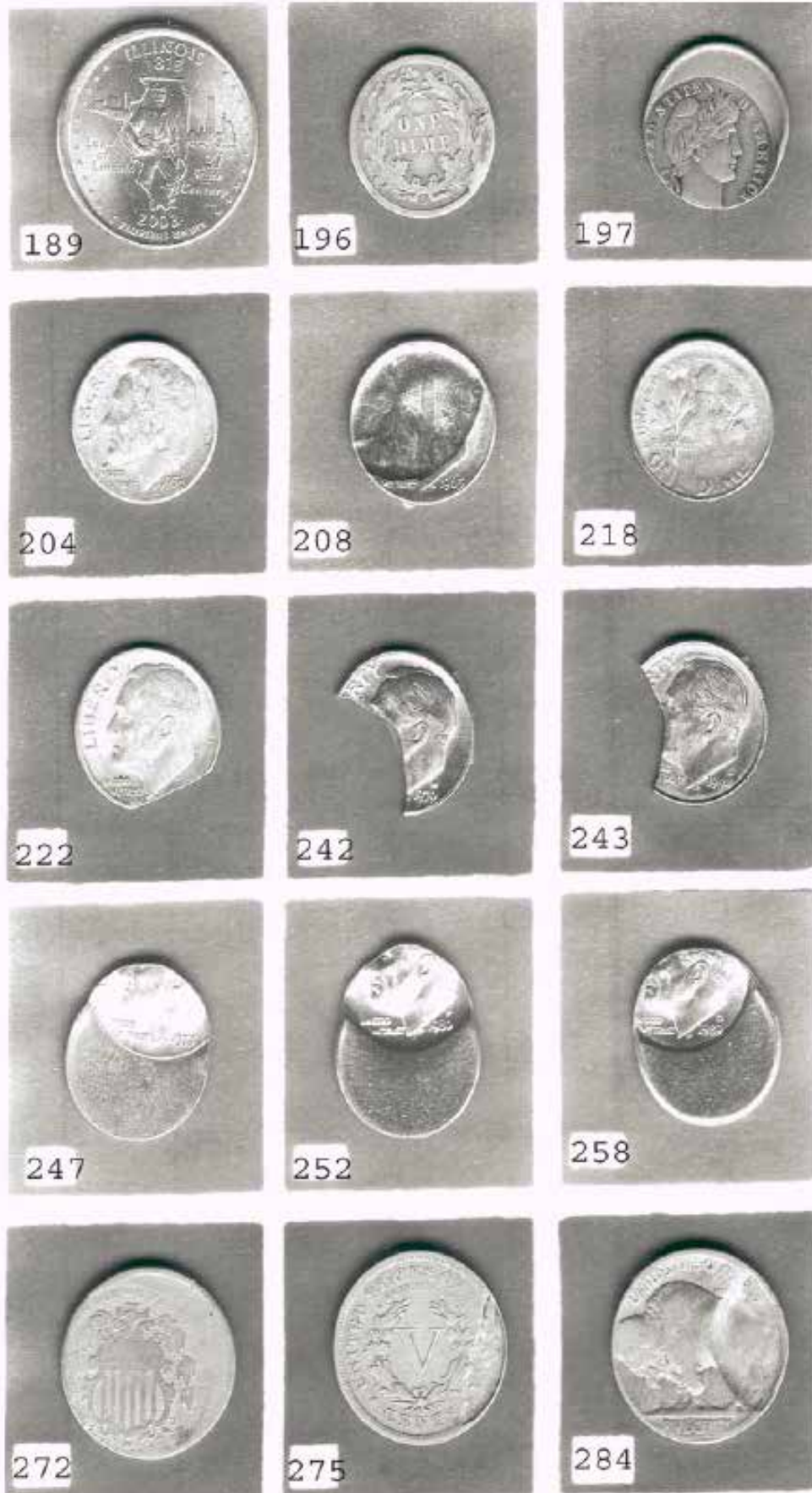

Jim's Coins Auction Catalog



Jim's Coins Auction Catalog



Jim's Coins Auction Catalog



Jim's Coins Auction Catalog



Jim's Coins Auction Catalog

287	1914	NICK	HEAVY CLASH UNDER CHIN	EF	MB	\$15.00
288	1920 S	NICK	DEEP CLASH UNDER CHIN + REV LAMINATION	GD	MB	\$1.25
289	1921	NICK	DIE CLASH UNDER CHIN	VG	MB	\$1.25
290	1913 D	NICK	LAM UNDER DATE AREA TYPE 2 TOUGH DATE	VG	MB	\$90.00
291	1914	NICK	LAMINATION OBV NOSE UP INTO HAIR	FIN	MB	\$11.00
292	1914 D	NICK	LAM OBV ACROSS FEATHERS 7:30 TO 8:00	GD	MB	\$45.00
293	1917	NICK	LARGE LAMINATION REV 7:00 TO 10:30	FIN	MB	\$5.00
294	1917 D	NICK	LAM BACK OF DATE + LAM 3:30 ACROSS FACE	GD	MB	\$3.00
295	1918	NICK	LAMINATION OBV 7:00 ACROSS NECK	AG	MB	\$2.00
296	1918	NICK	OBV LAMINATION ON CHEEK	GD	MB	\$3.00
297	1919 S	NICK	MAJOR LAMINATION OBV + SOME REV	GD	MB	\$8.00
298	1920	NICK	LAMINATION TOP HEAD IN HAIR	FIN	MB	\$3.00
299	1920 S	NICK	REV LAMINATION 7:00 TO BELLY	GD	MB	\$3.00
300	1923	NICK	LAMINATION OBV 3:00 ONTO NOSE	VG	MB	\$3.00
301	1923 S	NICK	SMALL LAMINATION NECK OBV	GD	MB	\$3.00
302	1923 S	NICK	LAMINATIONS BOTH SIDES	GD+	MB	\$4.00
303	1923 S	NICK	LAMINATION ABOVE BUFFALO REVERSE	GD	MB	\$4.00
304	1924 D	NICK	LAMINATIONS BOTH SIDES	VG	MB	\$6.00
305	1924 S	NICK	LAMINATION REVERSE	GD	MB	\$4.00
306	1925	NICK	LAMINATION OBV 4:00 TO NOSE, EYE, HAIR	VG	MB	\$3.00
307	1925 S	NICK	LAMINATION OBV 2:30 TO EYE	GD	MB	\$3.00
308	1925 S	NICK	LAMINATION OBV THRU DATE	VG	MB	\$3.00
309	1926 D	NICK	GOLD TONED STREAKS IN METAL ACROSS OBV	EF	MB	\$70.00
310	1927	NICK	MAJOR LAMINATION OBV 5:00 TO 12:00 ON FACE	VG	MB	\$9.00
311	1927 D	NICK	LAMINATION OBV 6:00 TO 12:00	VG	MB	\$3.00
312	1928 S	NICK	LAMINATION OBV 3:00 TO 8:00 + SOME REV	GD	MB	\$3.00
313	1929 S	NICK	2 LAMINATION STREAKS ACROSS REV	FIN	MB	\$3.50
*	314	1930 S	LAMINATIONS ON BOTH SIDES	FIN	MB	\$8.00
315	1934 D	NICK	DEEP LAMINATION ACROSS FACE OBV	FIN	MB	\$3.50
316	1935 S	NICK	LAMINATION OBV 8:00 ON FEATHERS	VF	MB	\$3.50
317	1936 D	NICK	LAM TOP OF BACK OF BUFFALO LT SCRATCH REV	VF	MB	\$3.00
*	318	N.D.	JEFFERSON STRUCK ON COSTA RICA CENTIMOS PLANCHET WITH PCGS SLAB TAG	MS62	MB	\$775.00
*	319	1961	STRUCK ON CENT PLANCHET RED	BU	MB	\$299.00
*	320	1999 P	MATED PAIR TOP COIN 60% OFF CENTER 2:30 STRUCK IN TO BOTTOM COIN LARGE CENTERED BROADSTRIKE INDENTED 8:30 CH	BU	MB	\$299.00
*	321	1982 P	CUD OBV 12:00 TO 1:30 82P-2B	BU	MB	\$5.00
322	1983 P	NICK	CUD OBV 10:00 83P-3	BU	MB	\$6.00
*	323	1983 P	CUD OBV 10:00 83P-7	AU	MB	\$15.00
324	1983 P	NICK	CUD OBV 1:00 83P-12B	BU	MB	\$6.00
*	325	1983 P	STRUCK THRU LATE STAGE CAPPED DIE	UNC	MB	\$35.00
326	1970 D	NICK	MISALIGNED DIE OBV PART DATE OFF PLANCHET	EF	MB	\$4.00
327	1983 P	NICK	TILT PARTIAL COLLAR	BU	MB	\$2.50
328	1971 D	NICK	DUBL STRK, 2ND 80% OFF CENTER 6:30 UNIF REV	BU	MB	\$95.00
*	329	1972 D	DUBL STRK, 2ND 80% O/C 12:30 UNIF REV	BU	MB	\$65.00
330	1987	NICK	DUBL STRK, 2ND 80% OFF CENTER 3:00 UNIF REV	UNC	MB	\$55.00
331	1944 P	NICK	RAGGED STRAIGHT CLIP 4:00 TO 7:00	VG	MB	\$9.50
332	1956	NICK	STRAIGHT CLIP 11:00 TO 1:00 SCRAPE REV	VF	MB	\$2.00
333	1962 D	NICK	STRAIGHT CLIP 12:00 TO 2:00	VF	MB	\$7.50
334	1963 D	NICK	STRAIGHT CLIP 6:30 TO 8:00	EF	MB	\$2.50
*	335	1964 D	STRAIGHT CLIP 12:00 TO 2:00	AU	MB	\$4.00
336	1949 D	NICK	RAGGED CLIP 3:00 TO 6:00	EF	MB	\$8.00
337	1964 D	NICK	STRAIGHT RAGGED CLIP 10:30 TO 12:30	AU	MB	\$3.00

Jim's Coins Auction Catalog

338	1939	NICK	RIM CLIP 7:00	FIN	MB	\$2.00	
339	1940	NICK	RIM CLIP 11:30	VF	MB	\$2.00	
340	1941 S	NICK	RIM CLIP 8:00	FIN	MB	\$2.00	
341	1942	NICK	PRE WAR TYPE, 3% CURVE CLIP 10:00 + RIM 12:00	EF	MB	\$3.00	
342	1944 P	NICK	RIM CLIP 8:30	FIN	MB	\$2.00	
343	1945 P	NICK	RIM CLIP 4:00 TONED	VF	MB	\$2.00	
344	1945 P	NICK	3% CURVED CLIP 10:00	VF	MB	\$3.00	
345	1946	NICK	RIM CLIP 10:30	FIN	MB	\$2.00	
346	1947	NICK	RIM CLIP 10:00	VF	MB	\$2.00	
347	1947	NICK	3% CURVE CLIP 1:30	VF	MB	\$1.50	
348	1949 D	NICK	3% CURVE CLIP 7:00 FEW SPOTS	VF	MB	\$2.50	
349	1951(S)	NICK	3% CURVE CLIP 2:30 BLURRED MINT MARK	EF	MB	\$4.50	
350	1952	NICK	3% CURVE CLIP 7:00	VF	MB	\$2.00	
351	1953	NICK	RIM CLIP 8:00 SOME PEPPER SPOTS	EF	MB	\$1.50	
352	1954	NICK	RIM CLIP 3:00	VF	MB	\$2.00	
353	1954 S	NICK	2% CURVE CLIP 10:00	BU	MB	\$7.00	
354	1956	NICK	RIM CLIP 5:00	VF	MB	\$2.00	
355	1958	NICK	3% CURVED CLIP 9:00	AU	MB	\$2.50	
356	1960	NICK	2% CURVE CLIP 11:30 + RIM CLIP 6:30	EF	MB	\$3.00	
357	1960	NICK	3% CURVE CLIP 1:30	VF	MB	\$2.50	
358	1960	NICK	RIM CLIP 6:00	VF	MB	\$2.00	
359	1960 D	NICK	RIM CLIP 11:00	EF	MB	\$2.00	
360	1961	NICK	RIM CLIP 4:00	EF	MB	\$1.50	
361	1961 D	NICK	4% CURVE CLIP 10:30	AU	MB	\$2.00	
362	1964	NICK	5% CURVE CLIP 7:00	VF	MB	\$2.00	
363	1964	NICK	10% CURVE CLIP 2:00 + RIM CLIP 4:00	UNC	MB	\$3.50	
364	1964 D	NICK	RIM CLIP 1:00 + RIM CLIP 6:30	EF	MB	\$3.00	
365	1964 D	NICK	RIM CLIP 6:30	AU	MB	\$2.00	
366	1964 D	NICK	2% CURVE CLIP 6:30 + RIM CLIP 11:00	EF	MB	\$2.50	
367	1964 D	NICK	3% CURVE CLIP 9:30	EF	MB	\$2.50	
368	1966	NICK	RIM CLIP 9:00	EF	MB	\$2.00	
369	1970 S	NICK	3% CURVE CLIP 6:00	UNC	MB	\$3.00	
370	1970 S	NICK	RIM CLIP 1:00	EF	MB	\$3.00	
371	1970 S	NICK	RIM CLIP 9:00	EF	MB	\$2.50	
*	372	1974	NICK	40% CURVED CLIP 7:30 + 3% CURVE CLIP 4:00	BU	MB	\$39.00
373	1985 P	NICK	8% CURVED CLIP 2:00	UNC	MB	\$3.00	
*	374	1995 D	NICK	35% CURVED CLIP 8:30	BU	MB	\$31.00
375	1940 S	NICK	LAMINATION OBV ACROSS HEAD TO COLLAR	FIN	MB	\$2.00	
376	1943 P	NICK	LAMINATION OBV ACROSS CHIN & COLLAR	FIN	MB	\$0.75	
377	1944 P	NICK	LAMINATION OBV 3:00 TO 7:00	AU58	MB	\$1.50	
378	1945 P	NICK	45% OBV 8:00 LAMINATION	EF	MB	\$4.00	
379	1948	NICK	LAMINATION FLAP OBV 10:30 TO 11:30	FIN	MB	\$2.00	
380	1958	NICK	SPLIT IN HALF AFTER STRUCK, BOTH HALVES INCLUDED	UNC	MB	\$99.00	
381	1958 D	NICK	LAMINATION ON HEAD + STREAK 2:00 TO 5:00 SOME STILL ATTACHED	AU	MB	\$4.00	
382	1961	NICK	LAMINATION REV 2:00 TO 5:00	VF	MB	\$2.00	
383	1999 D	NICK	DIE CRACK CHIN TO EDGE 6:30	EF	MB	\$1.00	
*	384	N.D.	NICK	90% DEEP SPLIT OFF OBV 5:00 AFTER STRUCK	VF+	MB	\$11.00
385	1940 S	NICK	60% O/C 8:00 + MAJOR STRUCK THRU REV NEAT	UNC	MB	\$199.00	
386	1945 P	NICK	10% O/C BROADSTRIKE LIKE FULL STEPS	UNC	MB	\$129.00	
*	387	1962 D	NICK	60% O/C 9:00 FULL DATE & MM TOUGH DATE HERE	BU	MB	\$175.00
388	1964	NICK	45% OFF CENTER 7:00 DSBS	BU	MB	\$65.00	
389	1964	NICK	80% OFF CENTER 8:00 DSBS	BU	MB	\$55.00	
390	(1964D)	NICK	60% OFF CENTER 8:00 FROM 64 D BAG	UNC	MB	\$18.00	
391	1966	NICK	10% OFF CENTER 1:00 SCARCE DATE	BU	MB	\$65.00	
392	1972 P	NICK	25% OFF CENTER 11:00 FULL STEPS	BU	MB	\$34.00	

Jim's Coins Auction Catalog

393	1972	NICK	55% OFF CENTER 11:00	BU	MB	\$45.00
*	394	1972 D	NICK 60% OFF CENTER 10:00 ALMOST FULL WIDTH CHAIN STRIKE 77.1 GRS	BU	MB	\$95.00
	395	1974 D	NICK 50% OFF CENTER 10:00	BU	MB	\$45.00
	396	1975 P	NICK 35% OFF CENTER 12:00	BU	MB	\$45.00
	397	XX75 D	NICK 50% O/C 12:00 COUNTER SKID BOTH SIDES	BU	MB	\$27.00
	398	1976 D	NICK 80% O/C 10:00 DSBS SM CNTR SKID BLANK OBV	BU	MB	\$45.00
	399	1977	NICK 40% OFF CENTER 12:00	BU	MB	\$28.00
	400	1978 P	NICK 50% OFF CENTER 10:00	BU	MB	\$28.00
	401	1979	NICK 55% OFF CENTER 10:00 DSBS	BU	MB	\$24.00
	402	1981 P	NICK 25% OFF CENTER 9:00	UNC	MB	\$16.00
	403	1981 P	NICK 50% OFF CENTER 11:00	BU	MB	\$19.00
	404	1983 P	NICK 70% OFF CENTER 10:00 UNIF REV	BU	MB	\$16.00
*	405	1993 D	NICK 50% OFF CENTER 11:00	BU	MB	\$24.00
	406	1994 P	NICK 35% OFF CENTER 11:00	BU	MB	\$22.00
	407	1995 P	NICK 50% OFF CENTER 10:30 SM BLACK SPOTS	UNC	MB	\$15.00
	408	1998 P	NICK 50% OFF CENTER 10:30	BU	MB	\$18.00
	409	1999 P	NICK 45% OFF CENTER 11:00	BU	MB	\$18.00
	410	2000 P	NICK 25% OFF CENTER 11:00	GEM	MB	\$17.00
	411	2001 d	NICK 60% OFF CENTER 10:00 DSBS	GEM	MB	\$22.00
	412	N.D.	NICK 90% OFF CENTER 4:00 + 98% OFF CENTER UNIFACE ALMOST A SADDLE	BU	MB	\$16.00
	413	N.D.	NICK 85% OFF CENTER 12:00	BU	MB	\$10.50
	414	N.D.	NICK 85% OFF CENTER 1:30 MINT EDGE BUMP	UNC	MB	\$5.00
	415	N.D.	NICK 78% OFF CENTER 2:00 DSBS	BU	MB	\$12.00
	416	N.D.	NICK 70% O/C 8:00 UNI REV NICE STRETCH STRIKE	BU	MB	\$12.00
	417	N.D.	NICK 70% OFF CENTER 2:00 DSBS	BU	MB	\$14.00
	418	N.D.	NICK 60% OFF CENTER 3:00	BU	MB	\$14.00
	419	N.D.	NICK 55% OFF CENTER 4:00	BU	MB	\$14.00
	420	N.D.	NICK 45% O/C 4:00 + RIM CLIP ON BLANK AREA 10:00	BU	MB	\$15.00
	421	N.D.	NICK 45% OFF CENTER 2:00 DSBS + DOUBLE CHAIN EDGES + CLASHED DIES	BU	MB	\$24.00
	422	N.D.	NICK 35% OFF CENTER 3:00 FULL STEPS	BU	MB	\$12.00
*	423	1865	NIK3c 35% O/C 12:00 SCARCE TYPE THIS FAR OFF	VF	MB	\$498.00
	424	1866	NIK3c LAMINATION 11:00 ACROSS HEAD	VF	MB	\$20.00
*	425	1866	NIK3c 50% OBV LAYER SPLIT OFF AFTER STRUCK, DARK VG PLANCHET		MB	\$8.00
	426	1808	1/2C REVERSE ROTATED 180 DEGREES	GD	MB	\$48.00
*	427	1813	CENT 25% OFF CENTER 10:30 LARGE CENT NICE EXAMPLE REASONABLE	FIN	MB	\$435.00
	428	1814	CENT 10% MISALIGNED DIE REV TOWARDS 1:00 + TAPERED RIM CLIP REV?	AG	MB	\$79.00
	429	1859	CENT LAMINATION OFF OBV 2:00 TO 5:00 ONE YEAR TYPE	GD	MB	\$5.00
	430	1859	CENT LAMINATION STREAKS OBV 1:00 TO 4:00	FIN	MB	\$20.00
	431	1880	CENT LAMINATIONS OVER MOST OF OBV	VG	MB	\$6.00
	432	1882	CENT LAMINATION OBV 4:30 TO DATE OVER 2	GD	MB	\$5.00
	433	1889	CENT LAMINATION BACK OF DATE	VG	MB	\$3.00
	434	1890	CENT LAMINATION UNDER "CENT" REV	GD	MB	\$3.00
	435	1897	CENT 2 LAMINATION CRACKS CENTER REV	AU	MB	\$12.00
	436	1903	CENT LAMINATION OBV 12:00 TO 2:30	GD	MB	\$3.00
	437	1905	CENT LAMINATION CRACK 3:00 TO 8:00	GD	MB	\$3.00
*	438	1903	CENT 75% OFF CENTER 12:00 NICE FULL DATE, DIE STRUCK BOTH SIDES BEAUTY	UNC	MB	\$999.00
	439	1857	CENT FS# CLASHED DIE DARK	VF	MB	\$35.00
	440	1908	CENT MISPUNCHED DATE IN DENTICLES FS011.77	FIN	MB	\$10.00
	441	1863	CENT RETAINED CUD REV 2:00 ICN-1863-29R-RET	GD	MB	\$21.00
	442	1873	CENT 5% CURVED CLIP 8:00	VG	MB	\$32.00

Jim's Coins Auction Catalog

443	N.D.	CENT	64 GRAINS TYPE 1 MINT MINI MEDAL PLANCHET	UNC	MB	\$1.00	
444	N.D.	CENT	TYPE 1 COPPER BLANK SPLIT THRU CENTER HALF A BLANK 23.4 GRAINS	UNC	MB	\$15.00	
445	N.D.	CENT	TYPE 1 COPPER BLANK	UNC	MB	\$1.00	
446	N.D.	CENT	TYPE 1 COPPER WITH 38% CURVED CLIP	UNC	MB	\$32.00	
447	N.D.	CENT	TYPE 1 STELL BLANK 41.5 GRAINS	BU	MB	\$15.00	
448	N.D.	CENT	TYPE 2 UNPLATED ZINC PLANCHET	UNC	MB	\$8.00	
449	1996	CENT	WOWSER DIE CAP 3/8" DEEP DON'T COME MUCH BETTER THAN THIS EXAMPLE!!!	BU	MB	\$1,100.00	
*	450	1998	CENT	LARGE CENTERED BROADSTRIKE WITH STRK THRU FRAG REV YOU GET BOTH PIECES NEAT	BU	MB	\$8.00
*	451	N.D.	CENT	MEMORIAL, 80% OBV STRUCK THRU DIE CAP WITH HIGH WALLS BRIGHT RED	MS64	MB	\$95.00
*	452	N.D.	CENT	COUNTERBROCKAGE OBV + GHOST LINCOLN IMAGE BY CAPPED DIE SUPER DETAILS	UNC	MB	\$95.00
453	N.D.	CENT	STRK WITH CAPPED DIE OBV + GHOST LINCOLN	AURB	MB	\$17.00	
454	1954 D	CENT	D/D/D REPUNCHED MINT MARK NORTH & NORTH SUPER	BU	MB	\$5.00	
455	1963 D	CENT	DOUBLED DIE OBV 3/3 I-O-VII	BU	MB	\$6.50	
456	1963 D	CENT	DUBLD DIE OBV 3/3 FS025.8	UNC	MB	\$12.00	
457	1963 D	CENT	DUBLD DIE OBV FS025.8 WITH LAM FLAP 3:00 TO 7:00	BU	MB	\$22.00	
458	1955	CENT	POORMANS DOUBLED DIE	BU	MB	\$1.50	
459	1963	CENT	PAIR COINS VARIETY WITH POINTED HAIR 1 WITH ROUNDED HAIR	BU	MB	\$1.00	
460	1944 D	CENT	RPM #5	AU	MB	\$1.00	
*	461	1951 D	CENT	STRUCK ON SIL DIME PLANCHET NEAT WHEAT	EF	MB	\$495.00
*	462	1952 D	CENT	STRUCK ON SILVER DIME PLANCHET LIGHTLT CLEANED BUT LOOKS GREAT	BU	MB	\$525.00
*	463	1963	CENT	STRUCK ON SILVER DIME PLANCHET LT CLND	AU	MB	\$495.00
*	464	1968	CENT	STRUCK ON CLAD DIME PLANCHET RARE DATE	BU	MB	\$650.00
*	465	N.D.	CENT	STRUCK THRU CLOTH 1:30 TO 6:00 40% OBV GREAT TEXTURE	UNC	MB	\$110.00
466	1937	CENT	LARGE STRUCK THRU CENTER REVERSE	VF	MB	\$4.00	
467	1960 D	CENT	CRACK THRU PLANCHET 4:00 TO 9:00	FIN	MB	\$10.00	
468	1945	CENT	NICE CENTERED BROADSTRIKE	UNC	MB	\$16.00	
469	1951 D	CENT	NICE CENTERED BROADSTRIKE	BU	MB	\$22.00	
470	1999	CENT	LARGE CENTERED BROADSTRIKE & PROBABLY DUBL STRK, DUBL PROFILE	UNC	MB	\$22.00	
471	1982	CENT	L.D.C, 10% INDENT 4:30 COUPLE SM SPOTS	BU	MB	\$8.50	
472	1988	CENT	40% PARTIAL BROCKAGE 1:00 OBV	UNC	MB	\$22.00	
*	473	1989	CENT	55% PARTIAL BROCK 8:00 ON LGE BROADSTRIKE	BU	MB	\$52.00
474	1957	CENT	BIE DIE BREAK	CHAU	MB	\$0.50	
475	1957 D	CENT	BIE DIE BREAK + FILLED B	UNC	MB	\$0.25	
*	476	1924	CENT	DUBL STRK, 2ND 80% OFF CENTER 6:00 NICE EARLY DATE	AU+	MB	\$395.00
*	477	1965	CENT	DUBL STRK, 2ND 90% OFF CENTER 11:00 UNIF REV, "65" ON 2ND STRIKE	BU	MB	\$45.00
478	1969 D	CENT	DUBL STRK, 2ND 80% OFF CENTER 3:00 UNIF, HALF OF DATE ON EACH STRIKE	UNC	MB	\$65.00	
*	479	1972 D	CENT	DUBL STRK, 2ND 75% OFF CENTER 3:00 UNIF REV, FULL DATE & MM + ANOTHER HALF DATE & MM	UNC	MB	\$45.00
480	1982	CENT	L.D.C, DUBL STRK, 2ND 90% O/C 1:30 UNI REV	BU	MB	\$15.00	
481	1985	CENT	DUBL STRK, 2ND 85% O/C 1:00 WITH 85 ON 2ND STRK	UNC	MB	\$45.00	
482	1996	CENT	DUBL STRK, 2ND 75% OFF CENTER 10:00	AU	MB	\$29.00	
483	N.D.	CENT	DUBL STRK, 2ND 65% OFF CENTER 4:00 UNIF REV STRETCH STRIKE	UNC	MB	\$40.00	
484	1940 S	CENT	CUD REV LC-40S-19R-RETAINED	FIN	MB	\$3.00	
485	1943	CENT	NICE PRE CUD DIE CRACK ACROSS BUST	BU	MB	\$15.00	

Jim's Coins Auction Catalog

486	1974 D	CENT	CUD OBV 5:00 LC-74D-7	UNC	MB	\$4.00	
*	487	1982	CENT	L.D.C, LGE OBV CUD 8:00 TO 12:00 BIGGER THAN ANY IN MY CUD BOOKS RED	BU	MB	\$95.00
*	488	1984	CENT	DOUBLE CUDS 6:00 LC-84-2	BU	MB	\$15.00
	489	1995	CENT	CUD OBV 7:00 LC-95-3	BU	MB	\$4.00
	490	1995	CENT	95% OBV UNPLATED = 100% REV UNPLATED	UNC	MB	\$55.00
	491	1984 D	CENT	85% REV UNPLATED + SOME OBV 10:00 TO 1:00	UNC	MB	\$10.00
	492	1945	CENT	STRUCK THRU HEAVY FILLED DIE REV 10:00 - 1:00	BU	MB	\$8.00
	493	1912	CENT	LAMINATION TOP HEAD	VG	MB	\$0.50
	494	1914	CENT	LAMINATION FLAP OBV 10:00 OVER "IN GO"	EF+	MB	\$3.00
	495	1917	CENT	LAMINATION OUT EDGE 4:00 TO 6:00	EF	MB	\$1.00
	496	1917 D	CENT	LAMINATION REV 2:00 TO 5:00	VG	MB	\$2.50
	497	1916 D	CENT	EDGE LAMINATION 8:00 OBV	VG	MB	\$0.50
	498	1919	CENT	LAMINATION OFF 4:00 TO 9:00 TO LOWER EDGE	VG	MB	\$3.00
	499	1927	CENT	LAMINATION CRACK REV 1:30 TO 7:30	FIN	MB	\$0.25
	500	1929	CENT	DEEP LAMINATION OUT EDGE ABOVE DATE	VG	MB	\$0.50
	501	1948 D	CENT	OBV LAMINATION AT "LIBER"	EF	MB	\$0.50
	502	1970 S	CENT	LAMINATION OVER DATE AREA	PROF	MB	\$12.00
	503	1971 D	CENT	MULTI STRANGE LAMINATIONS 2:00 TO 9:30	AU	MB	\$2.50
	504	N.D.	CENT	SPLIT AFTER STK, REV HALF ONLY LT SCR	EF	MB	\$7.00
	505	ASST	CENT	ROLL OF 50 LAMINATED CENTS VARIOUS KINDS, 35 WHEATS 1940 UP+ MEMORIALS BU TO	CIRC	MB	\$25.00
	506	ASST	CENT	20 CENTS IN 2x2 WITH LAMINATIONS TEENS THRU 1958 ALL WHEATS ALL DIFF DATES & MM	CIRC	MB	\$15.00
	507	ASST	CENT	17 CENTS IN 2x2 ALL WITH LAMINATIONS 1959D TO 1970 D SOME DUPLICATE DATES	CIRC	MB	\$12.75
	508	ASST	CENT	10 COINS WITH LAMINATIONS 1920 TO 1958 ALL WHEATS SOME DUPLICATE DATES MOST DIFF	CIRC	MB	\$7.50
*	509	1947	CENT	NICE ELLIPTICAL CLIPPED PLANCHET	AU	MB	\$59.00
	510	1967	CENT	3% STR CLIP 11:00	BU	MB	\$3.00
*	511	1982	CENT	L.D.C, 45% STRAIGHT CLIP 7:00	BU	MB	\$45.00
	512	1936	CENT	5% CURVED CLIP 3:00	FIN	MB	\$1.50
	513	1937	CENT	5% CURVE CLIP 2:00	VF	MB	\$1.50
	514	193(8)	CENT	4% CURVE CLIP 5:00 + TILT PARTIAL COLLAR	EF	MB	\$1.50
	515	1940	CENT	RIM CLIP 5:30	EF	MB	\$1.50
	516	1940	CENT	3% CURVE CLIP 5:00 RED	BU	MB	\$8.50
	517	1940 S	CENT	RIM CLIP 2:00	EF	MB	\$1.50
	518	1941	CENT	RIM CLIP 12:30	EF	MB	\$1.50
	519	1941	CENT	TRI CCLIP 3% 10:00 + RIM CLIP AT 1:00 & 11:00 R&B	UNC	MB	\$4.50
	520	1944	CENT	5% CURVE CLIP 12:00	UNC	MB	\$3.50
	521	1945	CENT	3% CURVE CLIP 1:30	BU	MB	\$6.00
	522	1945 S	CENT	RIM CLIP 5:30	BU	MB	\$4.50
	523	1946 S	CENT	2% CURVE CLIP 10:30	VF	MB	\$1.50
	524	1947 D	CENT	RIM CLIP 3:30	EF	MB	\$1.50
	525	1951 S	CENT	RIM CLIP 4:00	EF	MB	\$1.50
	526	1953 D	CENT	RIM CLIPS AT 6:00 & 8:30	EF	MB	\$2.00
	527	1955	CENT	5% CURVE CLIP 6:00	EF	MB	\$1.50
	528	1956 D	CENT	2% CURVE CLIP AT 2:00 + 2% CURVE CLIP 11:00	AU	MB	\$2.00
	529	1958 D	CENT	3% CURVE CLIP 1:00	BU	MB	\$3.50
	530	1958 D	CENT	5% CURVE CLIP 5:30	AU	MB	\$2.50
	531	1959	CENT	2% CURVE CLIP 12:00 + 2% CURVE CLIP 9:00	AU	MB	\$2.50
	532	1959 D	CENT	10% CURVE CLIP 10:30	EF	MB	\$2.50
	533	1960	CENT	SM DATE, 3% CURVE CLIP 9:00	BU	MB	\$15.00
	534	1960	CENT	LGE DATE, 5% CURVE CLIP 8:00	UNC	MB	\$2.50
	535	1960	CENT	LGE DATE, 2% CURVE CLIP 4:00	UNC	MB	\$1.50
	536	1960 D	CENT	SM DATE, RIM CLIP 6:00 + BIE ERROR	AU	MB	\$3.50
	537	1961	CENT	RIM CLIP 3:30	AU	MB	\$1.50
	538	1962 D	CENT	7% CURVE CLIP 6:00	UNC	MB	\$2.50

Jim's Coins Auction Catalog

539	1963	CENT	5% CURVE CLIP 5:00	BU	MB	\$2.50	
540	1964	CENT	10% CURVE CLIP 10:00	BU	MB	\$2.50	
541	1964 D	CENT	3% CURVE CLIP 11:30	UNC	MB	\$1.50	
542	1965	CENT	12% CURVED CLIP 1:30	UNC	MB	\$3.00	
*	543	1966	CENT	40% C. CLIP 1:00 + 5% 3:00 + 5% 10:00	UNC	MB	\$36.00
544	1966	CENT	5% CURVE CLIP 3:00	VF	MB	\$1.50	
*	545	1967	CENT	30% CURVED CLIP 7:00	BU	MB	\$28.00
546	1968 S	CENT	3% CURVE CLIP 3:30	AU	MB	\$2.50	
547	1969 S	CENT	3% CURVED CLIP R&B	UNC	MB	\$4.00	
548	1969 S	CENT	RIM CLIP 3:00 + 5% C.CLIP 9:00	UNC	MB	\$4.50	
549	1969 S	CENT	RIM CLIP 2:00	BU	MB	\$3.00	
550	1970	CENT	RIM CLIP 8:00	AU	MB	\$1.00	
551	1970 x	CENT	20% CURVED CLIP 5:00	BU	MB	\$6.00	
552	1971	CENT	3% CURVE CLIP 2:00 + DISK CLIP 5:00	AU	MB	\$3.00	
553	1971 S	CENT	2% CURV CLIP 5:00	UNC	MB	\$2.50	
554	1973	CENT	2% CURVE CLIP 6:00	UNC	MB	\$1.00	
555	1979	CENT	5% CURVE CLIP 1:30	UNC	MB	\$5.00	
556	1984 D	CENT	3% CURVE CLIP 6:30 + 5% 8:30 RED/BRN	UNC	MB	\$11.00	
557	1985 D	CENT	10% CURVE CLIP 2:00	BU	MB	\$12.00	
558	N.D.	CENT	25% CURVE CLIP 4:00 COPPER	BU	MB	\$12.00	
559	ASST	CENT	7 MINOR ERROR CENTS, DIE BREAKS, ETC	AU+	MB	\$2.00	
560	ASST	OTHER	12 COINS WITH MINOR ERRORS MOSTLY DD's & MACHINE DUBLING 9 CENTS & 3 NICKELS	VF+	MB	\$3.50	
*	561	1940 S	CENT	20% OFF CENTER 7:30	BU	MB	\$199.00
*	562	1943	CENT	20% OFF CENTER 11:00 NICE ORIGINAL COIN	BU	MB	\$150.00
563	1949 D	CENT	75% O/C 10:00 FULL DT & MM V. TOUGH DATE	BU	MB	\$325.00	
*	564	1949 S	CENT	20% OFF CENTER 8:00 RARE DATE	UNC	MB	\$195.00
*	565	1951	CENT	65% OFF CENTER 10:00 DSBS	BU	MB	\$110.00
*	566	1955	CENT	APROX 20% OFF CENTER ON 40% STRAIGHT CLIPPED PLANCHET 28>2 GRAINS, NEAT COMBO	CHBU	MB	\$195.00
567	1959 D	CENT	50% OFF CENTER 9:00	BU	MB	\$50.00	
*	568	X959 D	CENT	85% OFF CENTER 9:30 SCARCE DATE	BU	MB	\$55.00
569	1960 D	CENT	LGE DATE, 55% OFF CENTER 9:00	CHAU	MB	\$59.00	
570	1964	CENT	20% OFF CENTER 9:30	BU	MB	\$16.50	
571	1964 D	CENT	55% OFF CENTER 11:00 STAINS O & R	UNC	MB	\$16.00	
572	1964 D	CENT	75% OFF CENTER 9:00 RED	BU	MB	\$25.00	
*	573	1965	CENT	50% O/C 10:30 NEAT METAL CRACK ON STRETCH BETWEEN DETAIL AND BLANK UNI	AU	MB	\$45.00
574	1967	CENT	80% OFF CENTER 9:30 FULL DATE	UNC	MB	\$20.00	
*	575	1967	CENT	55% OFF CENTER 9:00 RED/BRN	BU	MB	\$45.00
576	1968	CENT	10% OFF CENTER 1:00	UNC	MB	\$16.00	
577	1969 D	CENT	60% OFF CENTER 8:30 SCRATCH OBV	BU	MB	\$9.00	
578	1969 D	CENT	55% OFF CENTER 8:00 RED/BRN	UNC	MB	\$16.00	
*	579	1969 D	CENT	60% OFF CENTER 10:00 CHAIN STRIKE	BU	MB	\$27.00
580	196X D	CENT	35% OFF CENTER 1:30 WITH CHAIN STRIKE EDGE	UNC	MB	\$11.00	
581	1971	CENT	20% OFF CENTER 7:00 GLOSSY RED/BRN	UNC	MB	\$15.00	
*	582	1971 S	CENT	40% OFF CENTER 1:00	BU	MB	\$179.00
583	1972	CENT	10% OFF CENTER 2:00	UNC	MB	\$4.00	
584	1976	CENT	65% OFF CENTER 10:00 LIGHT SCRATCH	UNC	MB	\$15.00	
*	585	1976 D	CENT	75% OFF CENTER 10:00	BU	MB	\$35.00
*	586	1977	CENT	55% OFF CENTER 10:00	UNC	MB	\$18.00
587	1979	CENT	40% OFF CENTER 1:00 DSBS	UNC	MB	\$18.00	
*	588	1982	CENT	SM DT ZINC, 40% O/C 1:00 RAREST VARIETY	UNC	MB	\$49.00
*	589	1982	CENT	SM DATE COPPER, 50% OFF CENTER 8:00	UNC	MB	\$39.00
*	590	1982 D	CENT	L.D.C, 55% OFF CENTER 8:30	UNC	MB	\$16.50
591	1983	CENT	45% OFF CENTER 8:00	BU	MB	\$9.00	
592	1983	CENT	30% OFF CENTER 8:00	BU	MB	\$9.00	

Jim's Coins Auction Catalog

593	1985	CENT	5% OFF CENTER 4:00 BRN	AU	MB	\$2.00
594	1985	CENT	55% OFF CENTER 8:30	BU	MB	\$3.00
595	1988 D	CENT	40% OFF CENTER 1:00	BU	MB	\$15.00
596	1988(D)	CENT	60% OFF CENTER 7:30 RED	BU	MB	\$16.00
597	1989 D	CENT	40% OFF CENTER 8:00	BU	MB	\$4.00
* 598	1990 D	CENT	50% OFF CENTER 9:30	BU	MB	\$18.00
599	1996	CENT	50% OFF CENTER 9:00	BU	MB	\$9.00
600	199(7)	CENT	60% O/C 11:00 UNIF REV STRETCH STRIKE	BU	MB	\$11.00
601	1999	CENT	20% OFF CENTER 6:00	BU	MB	\$6.00
602	2000	CENT	15% OFF CENTER 2:00	BU	MB	\$6.00
603	200X	CENT	50% OFF CENTER 1:30	BU	MB	\$6.00
604	2001	CENT	50% OFF CENTER 8:00	BU	MB	\$4.00
605	2001	CENT	20% OFF CENTER 6:00	BU	MB	\$8.00
606	2003	CENT	10% OFF CENTER 7:00	BU	MB	\$12.50
607	2005	CENT	10% OFF CENTER 10:00	BU	MB	\$15.50
* 608	2006	CENT	10% OFF CENTER 9:30	CHBU	MB	\$16.00
609	1XXX	CENT	55% OFF CENTER 1:00 COPPER	BU	MB	\$5.00
610	N.D.	CENT	60% OFF CENTER 2:30 COPPER	UNC	MB	\$5.00
611	N.D.	CENT	65% O/C 3:00 COUNTER SKID ON BLANK COPPER	BU	MB	\$4.00
612	N.D.	CENT	65% OFF CENTER 1:30 COPPER	BU	MB	\$5.00
613	N.D.	CENT	40% OFF CENTER 1:30	BU	MB	\$5.00
614	1951	CENT	CANADA, LAMINATION OBV FRONT OF FOREHEAD	EF	MB	\$0.50
615	1974	CENT	CANADA, 5% CURVED CLIP 12:00	AU	MB	\$1.50
* 616	1978	NICK	CANADA, STRUCK ON DIME PLANCHET	BU	MB	\$195.00
617	1962	NICK	CANADA, DOUBLING IN DATE	EF	MB	\$2.50
* 618	1974	QUART	CANADA, DOUBLE STRUCK, 2ND 60% O/C 12:00 UNIF REV HAS ANACS SLAB TAG NO SLAB	MS62	MB	\$425.00
* 619	1964	CENT	GR BRITAIN, DOUBLE STRUCK BOTH OFF CENTER 25% & 95% O/C REALLY NEAT	UNC	MB	\$125.00
620	1960	OTHER	PERU, 5 CENTAVOS, DIE CRACKS 5:30 ACROSS BUST	AU	MB	\$0.50
621	1973	20c	COLUMBIA, REPUNCHED DATE	AU	MB	\$1.50
622	1796	DOLL	"COPY" NORMAL STRIKE THEN STRUCK WITH STRUCK DOLL REV ON OBV SAME SILVER AS REG SILVER DOLLAR	BU	MB	\$49.00
623	1993	OTHER	MISSISSIPPI BELLE CASINO TOKEN WITH SUPER STRONG DOUBLED DIE + A REGULAR TOKEN TOO	CIRC	MB	\$4.50

LATE ADDITION SLABS:

624	ND	LG 1C	MATRON HEAD 1916-39 15% OFF CENTER PCGS F-15		MB	\$450
625	1905	CENT	5%+ OFF CENTER ATTRACTIVE PCGS MS65BN		MB	\$485
626	1911	CENT	TRIPLE STRUCK 2 ND & 3 RD STRIKES BROADSTRUCK, SLIGHT ROTATION IN STRIKES TRIPLING VISIBLE MAINLY IN LETTERING. THIS SAME COIN PREVIOUSLY ADVERTISED ELSEWHERE FOR \$3500		MB	\$785
627	1904	NICKEL	STRUCK ON FOREIGN PL 2.7 GRAMS NGC-64, TIED FOR FINEST GRADED IN ENTIRE TYPE ADVERTISED FOR \$4500-6000.		MB	\$1499
628	1865	DIME	NGC PF-65 WITH GORGEOUS BULLS-EYE TONING. TRIPLE STRUCK! ONLY OBVERSE ROTATED BETWEEN STRIKES SO THAT THREE DISTINCT LIBERTY HEADS SHOW, TRIPLING OF LETTERS AND ARM OF LIBERTY ALSO SHOWS NICE TRIPLING. ONCE IN A LIFETIME OPPORTUNITY.		MB	\$3995
629	1944	DIME	DOUBLE STRUCK BROADSTRUCK ON CENTER WITH NO ROTATION BETWEEN STRIKES. ADVERTISED ELSEWHERE FOR \$6000 ANACS MS-63		MB	\$450
630	1945	DIME	LARGE UNCENTERED BROADSTRIKE LOOKS 8% O/C GREAT LUSTER PCGS-62		MB	\$195
631	1964-D	DIME	DDR FS18.5 VERY STRONG DOUBLED DIE CONSIGNOR SAYS "KING OF DOUBLED DIES" PCGS AU-50		MB	\$165
632	AS ABOVE	ANACS	AU-55		MB	\$185

2008 Coin Shows



Visit Mike Byers at the following shows:

January 10 - 13	FUN Show Orlando, Florida
February 14 - 16	Long Beach Coin & Collectibles Expo Long Beach, California - Table #440
Feb. 28 - March 2	Baltimore Coin & Currency Convention Baltimore, Maryland
March 6 - 8	ANA National Money Show Phoenix, Arizona
April 10 - 12	Santa Clara Coin Expo Santa Clara, California
April 16 - 19	Central States St. Louis, Missouri
May 29 - 31	Long Beach Coin & Collectibles Expo Long Beach, California - Table #440
July 25 - 27	Summer Pre-Show Baltimore, Maryland
July 30 - August 2	ANA World's Fair of Money Show Baltimore, Maryland
September 18 - 20	Long Beach Coin & Collectibles Expo Long Beach, California - Table #440
November 13 - 15	Santa Clara Coin Expo Santa Clara, California
November 20 - 21	Baltimore Coin & Currency Convention Baltimore, Maryland

MINT ERROR NEWS
MAGAZINE
Coming in Issue 25

Another Major Mint Error On A Walking Liberty Half Dollar

SUBMIT YOUR ARTICLE TO MINT ERROR NEWS MAGAZINE

Please make sure you have copyrights to any content that you submit. Your article may be subject to revision. If you include images with your article, please use a minimum resolution of 300 DPI.

Please submit all content to:

editor@minterrornews.com

Fred Weinberg & Co.

Dealer in Major Mint Error Coins & Currency



fredweinberg.com



BUYING MAJOR ERROR COINS & CURRENCY

If you have a single major mint error coin, either a recent issue or an older type coin, or 1,000 Off-Center Cents, please contact us. We stock over 60,000 Major Mint Error Coins and constantly need to purchase Major Error Coins for our clientele (please note that we do not deal in or buy Die Varieties, Damaged Coins, Doubled Dies, Filled Dies, or Die Cracks).

We do buy Major Mint Errors - such as Off-Center, Off-Metals, Double Strikes, Clad Layers missing, Die Caps, Double Denomination, etc.

Because of the many differences in each Error Coin we request that you send scans of your coin(s) to us for our examination and firm offer.

Postal Correspondence:

Telephone/Fax:

16311 Ventura Blvd.

Phone: (818) 986-3733

Suite #1298

Toll-free: (800) 338-6533

Encino, California 91436

Fax: (818) 986-2153

e-mail: fred@fredweinberg.com

fredweinberg.com

BYERS NUMISMATIC CORP

MIKEBYERS.COM



The Largest Dealer of the World's Rarest Mint Errors™

U.S. & WORLD MAJOR MINT ERRORS • DIE TRIALS • NUMISMATIC RARITIES



We are the largest dealer of the world's rarest mint errors. We handle the finest Major Mint Errors, Die Trials, Test Pieces, Numismatic Rarities, Currency Errors and Discoveries from the U.S. Mint and the BEP.

Our premier inventory includes only the best, museum quality, world class and exotic U.S. and World rarities. Many of our purchases are immediately sold to our customers and are never offered on our website or in our catalog to be sold. Visit our Consignment Showcase to browse the mint errors we have on consignment. Send us your want list, we may have just what you're looking for.

MIKE BYERS

P.O. Box 5090, San Clemente, CA USA 92674

Office: 949-276-7072 • Fax: 949-276-7073

Fed Ex Address only: 1001 Avenida Pico #C 612, San Clemente, CA 92673

E-Mail: mike@mikebyers.com • Web Design: sam@mikebyers.com

Mike Byers, Professional Numismatist since 1978

Byers Numismatic Corp. A California Corporation Since 1980

Mike Byers is the Publisher & Editor of Mint Error News Magazine

